WEATHER FORECAST

Victoria and Vicinity, and Vancouver and Vicinity—Light to moderate winds; continued fair and mild.

Juan de Fuca to Estevan—Moderate to fresh north and east winds; partly cloudy, and mild.

The Daily Colonist.

(ESTABLISHED 1858)

COLONIST TELEPHONES

Advertising	Empire 4114
Business Office	Empire 4114
Circulation	Garden 1812
Job Printing	Garden 5241
Editorial Rooms	Empire 4111
Social Editor	Empire 3311

NO. 46—SEVENTY-SEVENTH YEAR | VICTORIA, BRITISH COLUMBIA, SUNDAY, FEBRUARY 3, 1935 | FORTY PAGES

THISTLES CLIMB UP Saanich Soccer
Squad Practically Clinches First Division Honors in League — Page 14

BACKS TOURIST DRIVE
Sir Frank Barnard Commends Mayor for Developments Planned—Page 3

Alberta Tribunal *APPEAL DISMISSED*
Ousts Action Brought by MacMillans to Claim $15,000 Damages—Page 3

BANDITS FAIL TO GET AWAY WITH MAILS

Clerks Answer Demands With Gunfire After Train Is Held Up

SEVEN TAKE PART IN ROBBERY ATTEMPT

SALT LAKE CITY, Feb. 2 (AP).—Seven men, all armed with revolvers, attempted to rob the Denver & Rio Grande Western mail train in the outskirts of this city late tonight, but were frustrated when mail clerks opened fire in answer to demands to open the car doors.

Sam Tyree, a flagman from Ogden, Utah, was found dead near the railroad tracks shortly after the robbers escaped, but officers were unable to say whether he was slugged to death or suffered a fractured skull when he fell while running to flag down a freight train which was approaching the scene.

THREE BOARDED TRAIN

As reconstructed by police, three of the robbers boarded the train when it stopped at the station here upon arrival from the West. As the train pulled out of the yards en route to Denver, the three men worked their way into the cab and took possession, holding the engineer and his fireman at bay at gunpoint.

They also captured the conductor, George Hartnett, and then ordered the engineer to stop the train near Thirteenth South Street when he saw a truck alongside the tracks. The engineer stopped the train at the given point and four more men appeared from the shadows.

BECOME SUSPICIOUS

The seven bandits forced their prisoners to accompany them back along the tracks to the mail cars, but the two clerks, becoming suspicious when the train stopped, doused their lights.

The robbers forced their prisoners to order the clerks, Leonard Duncan and R. R. Trottier, to open the car doors, but they refused.

The leader of the gang threatened to dynamite the train unless the clerks opened the doors, but Duncan and Trottier replied with a fusillade of shots from their revolvers.

One robber hurled a bottle through a window, and one fired two shots, but when the clerks stuck to their guns the gang fled and apparently escaped in the truck.

THOUSANDS IN NEED OF FOOD

Ice Cuts Off Maine Island From Supplies—Seek Aid by Air

STONINGHAM, Me., Feb. 2 (AP)—Ice continued to isolate Deer Island tonight, and fear of a food shortage among the 5,000 persons in this town and surrounding townships mounted.

Inhabitants planned to ask Federal relief officials to send provisions by airplane should the ice remain in the Eggemoggin Reach another week.

This town also was almost without water, and the fire hazard grew.

CLOGGED FOR MONTH

Eggemoggin Reach, the narrow channel separating the island from the mainland, has been clogged for a month. General business has been at a standstill since.

The only relief in sight tonight was the hope that the two coast guard cutters, the Ossippee and the Kickapoo, now in Penobscot Bay, might break through the Reach to permit food and oil supplies to be ferried to the island.

Rebel Bands Breaking Up In Uruguay

MONTEVIDEO, Uruguay, Feb. 2 (AP).—The Government tonight announced that remaining rebel bands in the interior were disintegrating before the push of troops scouring the countryside for them.

Several minor clashes occurred today in various parts of the country. A number of political prisoners were sent to the Island of Flores.

The Government commandeered civilian planes, horses and automobiles.

THROWN INTO CANYON BY STEAM SHOVEL

REVELSTOKE, Feb. 2 (CP). — Kenneth Fox, twenty-seven-year-old relief camp worker, was in the Queen Victoria Hospital here today with serious injuries, suffered when he was precipitated into the Columbia River Canyon by a steam shovel.

Remarkable Photo of Mt. Baker as Viewed From Victoria

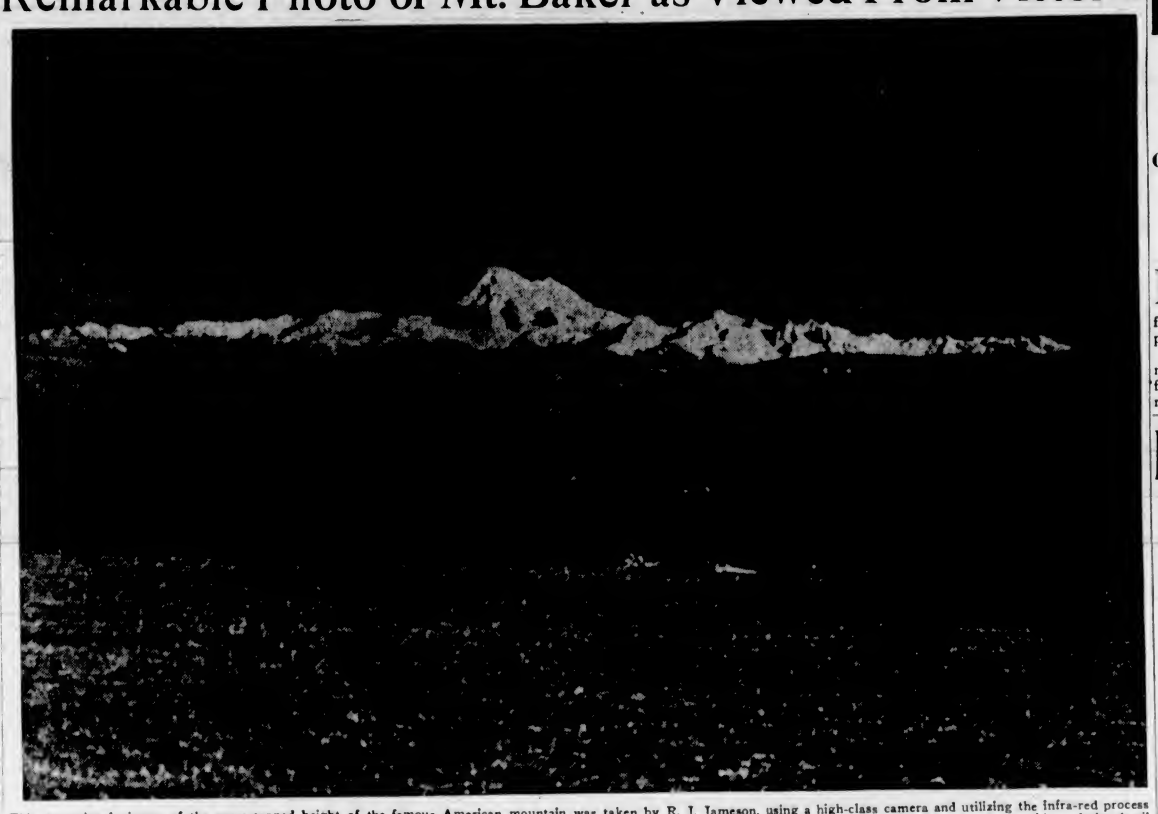

This exceptional picture of the snow-capped height of the famous American mountain was taken by R. J. Jameson, using a high-class camera and utilizing the infra-red process of photography. The picture was taken on a miniature film and was enlarged without retouching. So excellent was Mr. Jameson's photography that nothing of the detail was lost. An enlargement from this same small negative, of approximately five feet in length is on exhibition in the windows of the Victoria Book & Stationery Company on Government Street. It is attracting widespread attention. No tray being available large enough to use in developing the print, Mr. Jameson spread the print out on linoleum and sponged it. It was then fixed and washed in a bathtub. The clarity and detail of the picture, showing as it does, the meadows of Gordon Head in the foreground and San Juan Island in the middle distance, marks it as an outstanding accomplishment in the field of amateur photography.

Preparing Bills To Regulate Work Hours and Wages

Resolutions on Order Paper Call for Ratification of Conventions Adopted by International Labor Conference and "Weekly Rest" Agreement Are Steps in Premier's Reform Plans

OTTAWA, Feb. 2 (CP).—With resolutions on the order paper calling for ratification of minimum working hours, conventions adopted by the International Labor Conference and of a convention respecting "weekly rest," Prime Minister R. B. Bennett will proceed next week with further steps in his reform programme. Actual legislation for the regulations of working hours and wages has not yet been formally advanced.

The past week saw the unemployment insurance legislation laid before the House and it now stands for second reading. It was received with general approval so far as it would meet one phase of the unemployment situation, but both Liberal and Progressive groups declared that it would not meet the existing problem of unemployment, since a primary requirement of a beneficiary under the act was that he must have been contributing to the fund at least forty weeks before asking for benefits.

Cabinet Council sat morning and afternoon today, dealing with an accumulation on routine matters, including some capital cases, and presumably the legislative programme.

CANCELS ENGAGEMENT

There was so much work on hand that Mr. Bennett canceled an engagement to attend the annual banquet of the Railwaymen's Club in Montreal so that he could attend to business here.

Some pronouncement on Canada's stand on the vote of the International Labor office at Geneva to unseat the Dominion on the Government Board in favor of Soviet Russia, was expected in the House yesterday. It was not forthcoming but will be given Monday by Minister of Labor Wesley A. Gordon.

NEW YEAR TO BE OBSERVED

Victoria's Little China Will Usher In 4000th Year Tomorrow Night

The 4,000th year of the old Chinese calendar will be heralded in tomorrow night amid the crackling of fireworks and Oriental rites that are observed on this occasion.

Festivities will last until next Saturday, and during the week the inhabitants of Victoria's Little China will celebrate in many different ways.

The older Chinese will observe the old custom of settling up the year's accounts, while various tongs will hold ceremonies, featured by dancing and ritual music.

Among the young Chinese, the new year will be celebrated much in the same way as the Occident observes its new year. The newer generation, like the present Chinese Government, has adopted the working calendar of the Occident, so there will be very little need of settling accounts for the year.

Many of the older Chinese also will observe the new year by worshipping the great teachers of ages past, such as Pon Koo, China's first king; Confucius and other great teachers.

COURT CHAMBERLAIN PUT UNDER ARREST

STOCKHOLM, Feb. 2 (AP).—Baron Nils Stjernstedt, Court Chamberlain in the special service of Prince Carl, brother of King Gustaf, was formally arrested today in connection with a court scandal involving alleged embezzlement of 100,000 kroner ($25,000).

He had previously been dismissed from his position by the King.

Icelanders Keep Cool And Sober

REYKJAVIK, Iceland, Feb. 2 (AP).—Prohibition was lifted in Iceland today after twenty years, but this cold little island preserved its customary glacial calm about the matter.

The only enthusiastic celebrants were the old law-abiding fishermen who never patronized bootleggers during the dry spell and who haven't tasted legal liquor since 1913 when the mother country, Denmark, imposed a dry law, ratified two years later by Iceland's own parliament.

Opium Valued at $215,000 Found on Liner at Honolulu

HONOLULU, Feb. 2 (AP).—Customs officials today announced seizure of $215,000 worth of opium and the arrest of a Chinaman, Che Leong, when he arrived here aboard the liner President Taft Wednesday. The opium was contained in 210 small flat cans, the officials said, hidden in compartments built into the base and all four sides of three trunks.

EMBARRASS THE NATION

French Authorities Move to Counteract Students' Anti-Foreign Campaign

PARIS, Feb. 2 (AP).—French students abandoned their anti-foreigners campaign today, but they promised to start all over again if they get no "satisfaction" within the month.

A projected mass meeting in Paris to protest "unfair competition" by foreign medical students fizzled out when the 1,000 parading students found their proposed meeting hall "occupied" and contented themselves with continuing their parade, shouting, "down with foreigners."

After several minor clashes police

Continued on Page 2, Column 7

Decision on Gold Clause Withheld For Another Week

Chief Justice of U.S. Supreme Court Announces Verdict Will Not Be Made Known Tomorrow as Had Been Expected — Action Is Unusual and Causes Much Surprise

WASHINGTON, Feb. 2 (AP).—The Supreme Court stepped outside the bounds of precedent today to inform a tense business world that it probably must wait at least another week for the high tribunal's epochal decision on the gold cases.

With the administration virtually ready to meet all the eventualities of an adverse verdict, markets ridden with suspense, and all expecting the decision on Monday, Chief Justice Hughes summoned the court clerk and dictated:

"The Chief Justice, in order to avoid an unnecessary crowding of the courtroom on Monday, directs the clerk to announce that the court is not ready as yet to announce a decision in the gold clause cases."

MAY COME EARLIER

With this announce. . Monday, February 11, became the earliest date upon which the decision, on which the whole Roosevelt monetary programme delicately balanced, could be expected. There was, however, a remote possibility it might come in mid-week.

The court had just met previously for its usual Saturday conference, but the general impression is that it had concluded its consideration of the gold clause issue and was busy with lesser matters.

Continued on Page 2, Column 6

FLOOD WATER IS RECEDING

Conditions at Courtenay and Alberni Areas Fast Returning to Normal

Flood waters at Courtenay and Alberni were rapidly receding last night, and it is expected that by Monday the inundated portions of low-lying lands will be cleared of the overflow. Active measures for the restoration of disrupted highway communications will be commenced at once.

While road surfaces in several places were considerably cut up by the flood waters, the most serious single item of damage to public highways was in the collapse of the Condensory Road bridge at Courtenay. Several bridges between Alberni and Great Central Lake were also damaged, but the exact character of the injuries to the structures has not yet been reported in detail to the Public Works Department here. A complete survey will be made over the week-end.

TAKING STOCK

Apart from the Condensory Road bridge, Courtenay and district is rapidly assuming normal and is taking stock of the loss caused through the sudden overflowing of the Puntledge, Tsolum and Courtenay rivers. Lewis Park is covered with debris in the shape of logs, trees and other flotsam deposited there by the waters. Root crops in pits and root-houses suffered, and farmers whose lands were covered with water suffered minor losses.

Mrs. De Blaquiere, Miss Verne De Blaquiere, R.N., and Miss Bessie Jones, R.N., carried through water shoulder high by Provincial Police who rescued them at 2 a.m. Friday from a flooded house on the banks of the Somass River, were reported resting comfortably yesterday, although the house from which they were rescued was carried 300 feet downstream and wrecked. Special care was taken of Miss Verne De Blaquiere, ill with fever at the time.

Vancouver Badminton Players Continue to Hold Sway on Island

Mrs. Patrick and Dick Birch Retain Singles Championships at Annual Meet — Drop Mixed Doubles Crown to Leney and Miss Norie

BEFORE one of the largest galleries ever to witness the finals, Vancouver Island shuttle champions for the 1934-35 season were named yesterday evening at the Armories, Bay Street, as the twenty-first annual championship meet staged by the Victoria Garrison Badminton Club was brought to a successful conclusion.

Visiting players made a clean sweep in the open events, where two champions retained their laurels and three new titleholders were named. Mrs. Anna Keir Patrick and Dick Birch, Vancouver stars, took away the singles titles for the second time, but in the women's doubles, Miss Morley, Victoria, and Miss U. Norie, Duncan, lost their Island title to Misses Margaret Taylor and Daphne Fernie, strong team from the Interior of the province.

The mixed crown, which was held by Mrs. Anna Keir Patrick and Dick Birch, Vancouver, will rest on the brows of Miss U. Norie and Eric Leney, Duncan team, by reason of their victory over the defending champions. The men's

Continued on Page 13, Column 7

FRANCE AND BRITAIN SURE OF AGREEMENT

Conferees in Harmony With Few Minor Points Remaining to Be Settled — England to Carry on Talks With View to Inclusive European Agreement on Armaments

LONDON, Feb. 2 (AP).—Agreement by Great Britain and France upon a comprehensive programme settling issues causing European tension and relieving Germany from the military restrictions of the Versailles Treaty appeared assured tonight.

The Anglo-French talks were adjourned shortly before midnight and well-informed French quarters said the conferees were in harmony and that only a few minor points remained to be cleared up tomorrow.

A communique is expected after that session. Pierre Laval, French Foreign Minister, plans to return to Paris on Monday.

Prime Minister Ramsay MacDonald and Sir John Simon, British Foreign Secretary, in statements to the Associated Press, indicated that they also anticipate a complete agreement.

"We have not quite finished," said Mr. MacDonald. Sir John Simon, asked how the negotiations were progressing, said, "Oh, very well, but we shall have to sit again on Sunday."

ESSENTIALS OUTLINED

Information in French circles, which was inspired by the highest official source, it was learned, outlined essentials of the agreement as follows:

1. Active British support for the completion of Franco-Italian accords and an Eastern Locarno Pact, guaranteeing non-interference and non-aggression in Southeastern and Northeastern Europe, respectively.
2. Legalization of German armaments, but continued demilitarization of the left bank of the Rhine.
3. A general armaments agreement.
4. An Anglo-French air conven-

Continued on Page 2, Column 4

MAY TESTIFY IN REBUTTAL

Attorney-General Considers Calling Lindbergh Baby's Grandmother

(Copyright, 1935, by The Associated Press)

FLEMINGTON, N.J., Feb. 2 (AP).—The grandmother of the murdered Lindbergh baby may be called to the witness stand in the Bruno Richard Hauptmann trial next week to provide a murder-night alibi for one of her servants—the dead Violet Sharpe.

Mrs. Dwight Morrow, widow of the one-time ambassador to Mexico and Morgan partner, was the employer of the Sharpe woman on March 1, 1932, when the Lindbergh baby was kidnapped. There has been defence testimony that the young Englishwoman — who subsequently committed suicide when police returned to question her—was seen late on the night of the crime, and that she was carrying "a golden-haired baby."

NOT YET DECIDED

David T. Wilentz, the New Jersey Attorney-General directing the prosecution of Hauptmann, said tonight that he was undecided as to whether he would ask Mrs. Morrow to face the crowded courtroom as her daughter, Mrs. Anne Lindbergh, did in the early days of the trial. Much will depend, Wilentz said, on whether her testimony is deemed necessary to rebutt that given yesterday by Peter H. Sommer.

There are other witnesses, Wilentz pointed out, who can testify that Violet Sharpe could not have been the woman Sommer said he saw late the night of March 1, 1932, boarding a New York City street car and carrying a babe in arms. She was accompanied, Sommer said, by a man closely resembling the much-mentioned Isador Fisch, now dead.

WILL RECALL LINDBERGH

Almost certain to be called by the State is Col. Charles A. Lindbergh, the murdered baby's father. His rebuttal testimony is expected to be twofold. He will endeavor to assist in clearing the name of his mother-in-law's maid-servant, and he also will testify that he has no recollection of ever having met Lou Harding, a defence witness.

THREE KILLED IN ALGERIAN FRACAS

Subsequent Anti-Jewish Riots Are Stopped by Heavy Reinforcements of Troops

SETIF, Algeria, Feb. 2 (AP).—Heavy reinforcements of troops succeeded in restoring order here today after two Arabs and one policeman were slain in anti-Jewish riots.

The rioting started after a fight in a cafe in which a Jewish policeman killed an Arab soldier. Police were sent to the cafe and found, they said, Arab soldiers drinking heavily. One of them attempted to knife a policeman, who shot him dead.

An excited mob quickly formed and chased the policeman to the stationhouse. Invading it, the crowd beat several policemen and tossed one of them out of a window. He was shot and killed as he lay on the ground.

Italy Finds Gold To Help Albania

ROME, Feb. 2 (AP).—Italy today placed 2,000,000 gold francs (approximately $963,000) at Albania's disposition to help her clean up some of her outstanding obligations and to balance the budget.

SLOOP REPORTED LOST

MADRID, Feb. 2 (AP).—A sloop carrying twenty-one men was reported lost today off Ferroll, Spain, a fortified seaport in the Bay of Netanzas, near Corunna.

BRING MALARIA UNDER CONTROL

Rainfall in Ceylon Stops Breeding of Mosquitoes Causing Epidemic

LONDON, Feb. 2 (AP).—The malaria situation in Ceylon is improving, the Governor of Ceylon reported to the Colonial Office today, but news dispatches from Colombo said at least half a million persons had been affected by the dread mosquito-borne disease, which broke out last November.

"Epidemic conditions no longer exist in Colombo," said the governor's report to the Colonial Office. "This part of Ceylon never was seriously affected. Sufficient rain has fallen in the last few days to stop mosquitoes breeding in the rivers for the next few weeks."

HARROWING STORIES

The Government is spending some $400,000 a month on relief work. Schools have been converted into hospitals. Harrowing stories are told in some of the villages where children are forced to bury their parents and whole families lie down to die after bolting the doors.

Fatalistic apathy on the part of the natives has hampered relief work.

Unable to Meet Call For Silver

BANKSCHEFOO, China, Feb. 2 (AP).—China's silver dollar shortage reacted sharply here today in the closing of the Kung Ho Lung Bank, one of the leading native financial institutions in the district. It failed to meet cash demands.

The institution has a forty-year history and thirty branches in North China and Manchukuo.

The steamer Liangchow arrived today with two million Mexican silver dollars. The shipment was intended to relieve the shortage in the district, but the extent of the relief remained to be seen.

CAR HANGS ON EDGE OF ROCK BAY BRIDGE

Two Indians from the Reserve may count February 2 in their calendar of lucky days.

Last night the two drove an automobile down the north end of Store Street, ran out onto an old bridge at Rock Bay, broke down a protecting barricade and the car stopped with one wheel overhanging the end of the bridge.

Had the car continued on its way, the two would have been carried down into the old gas works yard, a drop of twenty to thirty feet. City police later rescued the automobile from its precarious position, undamaged.

Pars Announced for Hands in Contract Bridge Tournament

Fourth Annual Olympic Held in All Parts of the World With 200,000 Players Taking Part in Contest

NEW YORK, Feb. 2 (AP).—Pars were announced today for sixteen contract bridge hands played by some 200,000 persons in various parts of the world, simultaneously last night. It was Ely Culbertson's fourth annual World Bridge Olympic.

Determination of international national and sectional winners must await receipt of score cards by mail, a matter of weeks. Pars follow:

HAND NO. 1

North dealer, neither side vulnerable:

North, Spade A 5, Heart Q 9 8, Diamond 10 5 2, Club J 10 5 4 2; East, Spade Q J 10 7, Heart 10 5 4, Diamond Q J 4 2, Club 7 6; South, Spade K 2, Heart K 7 3 2, Diamond A K 8 6, Club K Q 9; West, Spade 9 8 6 4 3, Heart A J 6, Diamond 9 7, Club A 8 3.

North-South par, three no trump bid and made or set one. East-West par, three no trump by North-South, set one. After the opening Spade lead, South must lead a low Heart at trick two to try to steal a trick with the queen.

HAND NO. 2

East dealer, North and South vulnerable.

North, Spade K 6 5 2, Heart 6 3, Diamond 10 2, Club K J 7 5 2; East, Spade 10, Heart A Q 10 5 4, Diamond 7 5 4, Club A Q 9 4; South, Spade A 7 4, Heart 8 7 2, Diamond K Q J 9, Club 10 8 3; West, Spade Q J 9 8 3, Heart K J 9, Diamond A 8 6 3, Club 6.

East-West par, four Hearts bid and made. The declarer must lead a Spade at the first opportunity in order to cross ruff.

HAND NO. 3

South dealer, East and West vulnerable.

North, Spade 8 6 5, Heart K Q J 10 9 8, Diamond A Q 9, Club 7; East, Spade Q J 10, Heart A, Diamond K 8 2, Club K J 10 8 5 2; South, Spade A K 4, Heart 7 6 5 3 2, Diamond 6 5, Club Q 4 3; West, Spade 9 7 3 2, Heart 4, Diamond J 10 7 4 3, Club A 9 6.

North-South par, four Hearts bid and made by finesse of Diamond nine spot, or five Clubs doubled. East and West being set two or more.

HAND NO. 4

West dealer, both sides vulnerable.

North, Spade 9 8, Heart Q 5 10 9, Diamond J 7 6 3, Club K 3 2; East, Spade K 10 5, Heart A 8 6 2, Diamond K Q 8, Club 8 7 5; South, Spade 6 3 2, Heart K 7 5 4, Diamond 9 4, Club A Q 9 6; West, Spade A Q J 7 4, Heart 3, Diamond A 10 5 2, Club J 10 4.

East-West par, four Spades bid and made. Dummy the master hand.

HAND NO. 5

North, Spade J 5 4 2, Heart 7, Diamond A 9 8 3, Club 9 6 2; East, Spade A Q 3, Heart A Q J 10 4, Diamond 10 7 6, Club 7 3; South, Spade 10 9 8 7, Heart K 5 2, Diamond K 5, Club 10 8 5 4; West, Spade K 6, Heart 9 8 6 3, Diamond Q J 4 2, Club A K J.

North-South par, four Hearts by East, set one. Sound gambling defensive play, opening lead of King from King-low.

HAND NO. 6

East dealer, East and West vulnerable. North, Spade 2, Heart A K J 7 5, Diamond 8 6 4 3, Club Q 7 5; East, Spade Q J 10 9 3, Heart Q 2, Diamond A Q 10, Club A K 3; South, Club K 6 5 4, Heart 10 9 8, Diamond 9 5 2, Club 10 8 2; West, Spade A 8 7, Heart 6 4 3, Diamond K J 7, Club J 9 6 4.

East-West par, four Spades bid and made. Smother play to trap adverse trump King.

HAND NO. 7

South dealer, both sides vulnerable. North, Spade A 5 3 2, Heart A K Q 7 6, Diamond 10 3, Club 8 5; East, Spade Q 8 4, Heart 10 5 3, Diamond K Q 7, Club K J 10 3; South, Spade 6, Heart J 9 8, Diamond 9 8 6 5 4 2, Club 7 4 2; West, Spade K J 10 9 7, Heart 4 2, Diamond A J, Club A Q 9 6.

North-South par, four Spades by West, set one. East-West par, four spades bid and made or set one. Defensive hold-up of trump Ace until Dummy is trumpless.

HAND NO. 8

West dealer, neither side vulnerable. North, Spade 4 2, Heart 3, Diamond A K Q 6 4, Club Q 9 8 7 3; East, Spade 7 6 5, Heart 10 5, Diamond J 8 3, Club K 10 6 5 2; South, Spade A K J 10 9, Heart A 7 6 2, Diamond 10 9 2, Club 4; West, Spade Q 8 3, Heart K Q J 9 8 4, Diamond 7 5, Club A J.

North-South par, four Spades bid and made. Declarer must hold up Heart Ace.

HAND NO. 9

North dealer, East and West vulnerable. North, Spade 6 4, Heart A J 10 7 3, Diamond 8 7 6 3, Club Q 7; East, Spade 7 2, Heart K Q 8 5, Diamond 10 9 5 2, Club 5 4 3; South, Spade A K Q J 10, Heart 6 2, Diamond —, Club K J 10 9 6 2; West, Spade 9 8 5 3, Heart 9 4, Diamond A K Q J 4, Club A 8.

North-South par, five Clubs bid and made, or five Diamonds by West, doubled and set two. South must prefer Clubs to a Spade suit with 150 honors.

HAND NO. 10

East dealer, both sides vulnerable. North, Spade 9 7, Heart K Q J 8 2, Diamond K 6, Club K 8 4 3; East, Spade J 5 2, Heart 6 4, Diamond A Q 9 5 4, Club A 7 6; South, Q 10 6, Heart 10 9 5, Diamond J 10 8 3, Club J 10 9; West A K 8 4 3, Heart A 7 3, Diamond 7 2, Club Q 5 2.

East-West par; four Spades bid and made. Declarer must duck opening lead of Heart King.

HAND NO. 11

South dealer, neither side vulnerable. North, Spade Q J 10 7 6 5 4, Heart —; Diamond 4 3 2, Club 9 3 2; East, Spade K 2, Heart A 9 8 6, Diamond K J 9 8 7, Club Q 4; South, Spade A 9 8 3, Diamond 7 5 4 3; Heart A Q 10 6 5, Club —; West, Spade —, Heart K Q J 10 2, Diamond —, Club A K J 10 8 7 6 5.

North-South par, bid as many Spades as necessary to outbid East and West, and make seven. East-West par, bid up to seven doubled at five or six. Five must be redoubled. A freak hand. Seven Spades made by finesse against trump king and double finesse in Diamonds.

HAND NO. 12

West dealer, North and South vulnerable. North, Spade J 10 9 8 2, Heart A 5 4, Diamond 7 2, Club 9 7 4; East, Spade 7 6 4, Heart J 3, Diamond A K 10 5, Club Q 10 5 2; South, Spade K 5, Heart 10 9 7 6 2, Diamond Q 8 3, Club A 8 3; West, Spade A Q 3, Heart K Q 8, Diamond J 9 6 4, Club K J 6.

East-West par, three no-trump bid and made. Declarer must hold up Ace of Spades on first trick, though having Ace-Queen-low.

HAND NO. 13

North dealer, both sides vulnerable. North, Spade J 10 2, Heart 9 4, Diamond 7 6 2, Club A J 10 9 7; East, Spade Q 6, Heart Q 10 7 2, Diamond J 10 8 4, Club K 6 3; South, Spade A 7 4, Heart A K 8 6, Diamond A Q 9 3, Club Q 8; West, Spade K 9 8 5 3, Heart J 5 3, Diamond K 5, Club 5 4 2.

North-South par, three no-trump made or set one. East-West par, three no-trump by South, set one. Third hand must play low on an opening Spade lead.

HAND NO. 14

East dealer; neither side vulnerable. North, Spade K Q 3, Heart A 8 6, Diamond A J 9 7, Club A 10 7; East, Spade 5 4, Heart 10 4 2, Diamond 6 5 4 2, Club J 9 5 2; South, Spade 10 9 8, Heart G 9 7 3, Diamond Q 10 8, Club Q 8 3; West, Spade A J 7 6 2, Heart K J 5, Diamond K 3, Club K 6 4.

North-South par, three no-trump bid and made. A rise to game by South on three queens in view of strong bidding by North.

HAND NO. 15

South dealer; North and South vulnerable. North, Spade J 10, Heart 10 9 5 4 3, Diamond K 7 4 2, Club Q 8; East, Spade A K 3, Heart K Q J 8 7 6, Diamond 3, Club A 5 2; South, Spade Q 9 8 5, Heart—, Diamond Q J 10 9 8, Club K J 6 4; West, Spade 7 6 4 2, Heart A 2, Diamond A 6 5, Club 10 9 7 3.

East-West par, four hearts bid and made. A trump coup.

HAND NO. 16

West dealer; East and West vulnerable. North, Spade K 3, Heart A K 9 8 5, Diamond A 9 3, Club A J 4; East, Spade Q J 10 6 2, Heart J 7 2, Diamond J 8, Club Q 10 6; South, Spade A 5 4, Heart Q 10 6 4, Diamond K 10 5, Club K 7 5; West, Spade 9 8 7, Heart 3, Diamond Q 7 6 4 2, Club 9 8 3 2.

North-South par, six hearts bid and made; end play. East thrown in with club, declarer then finessing diamonds.

Dusty Willie was laboriously reading from a discarded newspaper as he and his traveling companion rested themselves in front of a small bonfire alongside the railroad tracks.

"Hey, Clarence, wot does Riviera mean?"

"Reeveera? W'y, that's foreign for 'rivver'; haven't you heard of the 'Muddyrainian Rivera'?"

Cupid's Aim Was Surer Last Year Statistics Show

SELDOM mentioned in trade reports, the aim of Cupid, the little boy god, steadied down a bit last year in British Columbia, accounting for a fifth more marriages than customary in a twelve-month period. Provincial vital statistics for 1934 disclose 4,627 marriages, compared with 3,877 in the year previous. Births led deaths by 2,483, the totals being 8,318 and 5,855, respectively. Approximately 160 infants were legally adopted.

DOMINATING THE ORIENT

Remarkable Rise of Japan Politically and Commercially Creates Concern

"Politically and commercially at the present time, Japan dominates the Far Eastern picture," R. S. Reeves, professor of international law at the University of Michigan, told a representative of The Colonist on the arrival of the Empress of Russia from the Orient yesterday morning. "Everywhere you go, you are told about the vigorous manner in which she is pushing her trade interests, while conjecture is apparently busy trying to figure the limits of her aggressiveness.

"Her rapid rise politically and commercially is giving a lot of concern, particularly in the latter sphere, to the businessmen of the Dutch East Indies, where my wife and I spent some time; the Philippines and China. It is, I understand, the same in India and Malaysia, but having spent very little time in these latter countries, I cannot voice any first-hand information concerning the general attitude. It would appear, however, as if other commercial nations will have to adopt some vigorous competitive measures themselves, or leave the trade of the Orient entirely with the Japanese.

OUSTING CHINESE

"In Java and the Philippines, Japanese storekeepers are rapidly ousting the Chinese merchants, who have been the principal retailers of cheap commodities in these sections for generations past. They are up-to-date, their shops are attractive, and they have adopted a system of getting business in outlying sections with what they call traveling stores—motor vans loaded with goods of all descriptions. This and the fact that they can undersell the lowest prices, even in competition with the Chinese, brings no comfort to the traders, irrespective of color, wherever they decide to locate.

"Spending three months in Japan, I gathered some impressions, naturally; but am not going to state for a moment that I understand it all. I was more or less prepared when I arrived there to appreciate the influence which Japan is exerting over the entire Far Eastern section. From what I saw and heard, I would say that the Japanese people will continue to do their utmost to capture world markets by buying their raw materials as cheaply as possible and by manufacturing goods in the same manner. With her own ships, the cost of the carriage of her imports and exports will be kept at a minimum figure, prohibiting the ships of other nationals from handling them.

"They seem to be scientifically organized, and I would say the great majority of the people of Japan are behind their leaders. What is going to happen when budgets grow beyond the hope of balancing, is something else to think about, however.

COMMON SENSE NEEDED

"What is the remedy for it all? I wish I knew. In my opinion, the sooner Great Britain and her Dominions, the United States, Japan, Russia and China, the countries which are most directly interested in the Pacific, come to an understanding concerning the problems which loom very large at the present time, the better. I believe all matters now threatening to disturb peace could be smoothed out if they were approached in a common sense spirit by all parties concerned.

"Personally, I am not in favor of alliances. They promote distrust and jealousy. It would be a mistake, I think, if any combination of nations grew out of the present situation in the Pacific, but failing all else, I cannot help but think that a complete understanding between the English-speaking people of the world would be the best assurance of peace in all quarters of the globe."

Professor Reeves is completing a world tour arranged by the Canadian Pacific. He was lavish in his praises about the manner in which he and Mrs. Reeves were treated at all stages of the journey. "It's a great transportation system, and no mistake," he concluded.

FRANCE AND BRITAIN SURE OF AGREEMENT

Continued from Page 1

tion to which other countries will be invited to join.

5. Return of Germany to the League of Nations.

Official British quarters admitted that plans were formulated to check the growth of German military aviation and to obtain an aerial convention among France, Germany and England and possibly other powers.

TO CARRY ON TALKS

England's intention to carry on talks with Germany and other European nations in an attempt to obtain an inclusive European agreement on armaments was confirmed in an official quarter tonight.

Britain and France had agreed upon general principles of a scheme for simultaneous settlement of international issues and the necessity of making a move to halt German rearmament, it was learned.

An unexpected hitch, however, rumors said, resulted in tonight's surprise meeting. Other surprising developments of the day were:

A lengthy interview between Premier Pierre Etienne Flandin, of France, and Sir Frederick Leith Ross, British financial expert, at which Flandin reputedly asked British aid in obtaining international currency stabilization.

A special session of the British Cabinet called, some sources believed, to consider an unforeseen turn taken by the Anglo-French conversations or some fundamental point of principle connected with the Anglo-French approach to continental problems.

"Everything is going well," Sir John Simon, British Foreign Secretary said, when the talks were adjourned for dinner after five hours of discussion.

His optimistic statement led some quarters to believe that the unexpected delay in adjourning the conferences was due to a British effort to get a more specific agreement from the French representatives, Flandin and Foreign Minister Pierre Laval, than the latter had anticipated.

It was stated in official circles, both French and British, that both countries are most apprehensive over increased German armament and are convinced that the time has come to move boldly to halt it.

In line with that belief, the British were reported earlier to have drafted an inclusive European agreement providing for simultaneous settlement of the continent's three biggest political problems—armaments, security and the Reich's return to the League of Nations.

The meeting between Flandin and Leith-Ross, which lasted an hour, drew from both British and French sources the comment that their Governments are worried over the international currency situation but are convinced nothing concrete can be achieved without the co-operation of the United States.

Gradual weakening of the pound against the franc during the past year has made the position of the franc on gold more and more untenable, financial experts stated.

PREVENTING A MOVE

Official statesmen for both groups expressed the opinion that the possibility of further change in the value of the American dollar made impossible any definite move toward international currency stabilization.

Britain still stands by Chamberlain's declaration in the House of Commons December 21, to the effect that the pound should and would float between the dollar and franc until the time is ripe for general stabilization, British sources said.

There is increasing agitation in British financial circles for devaluation of the franc and there is no doubt that powerful influences are being brought to bear both here and in Paris to bring about France's abandonment of the gold standard.

The new turn taken by the conversations, considered especially significant from the American point of view, was emphasized when the British Cabinet met at 10 Downing Street during the morning.

The French, it was stated, agreed to soft-pedal their demands for security so as to leave the way clear for the British to seek Adolf Hitler's entrance into the proposed general European agreement.

GOVERNOR MUST VACATE OFFICE

North Dakota Supreme Court Finds T. H. Moodie Ineligible for Post

BISMARCK, N.D., Feb. 2 (AP).—Governor Thomas H. Moodie, late today was held ineligible in a State Supreme Court ruling for an office he had held less than a month.

He immediately accepted the decision and called upon North Dakota citizens to co-operate with his successor, Lieut.-Governor Walter H. Welford.

Elected and inducted into office amid scenes of political strife, his right to serve questioned even before his inaugural on January 7, Moodie was told by the court that he had made himself ineligible to act as governor by voting in Minnesota in 1930.

A provision in the state constitution, written ostensibly to bar carpetbaggers, requires candidates for governor to live in the state five consecutive years.

The court held that the November election was a "legal nullity in so far as the election of a governor is concerned."

DEATH TAKES ISAAC SOMERS

Former Resident of Gordon Head Dies at Alberni—Funeral Here Tuesday

There passed away in Alberni on Friday Isaac Somers in his eighty-eighth year. He was born in Goderich, Ont., and had been a resident of Alberni for the past twelve years. He was formerly of Gordon Head, where he came to reside in 1885.

Mr. Somers is survived by two sons, W. F. Somers, of Gordon Head, and I. E. Somers, of Alberni; one daughter, Miss A. E. Somers, Gordon Head; one sister, Miss Fanny Somers, of Vancouver; also six grandchildren.

The funeral will take place on Tuesday at 2.30 o'clock in the chapel of the Sands Mortuary, Ltd. Rev. H. J. Armitage will officiate, and the remains will be laid at rest in the family plot at Ross Bay Cemetery.

TWO AIRMEN KILLED

MILLSAP, Tex., Feb. 2 (AP).—Two naval flyers crashed to a flaming death today in a fighting plane they were ferrying from San Diego, Calif., to Philadelphia for overhauling.

A heavily-clad motorist was pumping up a soft tire when some Highland soldiers passed. "Take some of your clothes off and you'll manage better," one of them said.

The motorist paused and answered: "You blokes seem to think that because you 'ave to take yer trousers off to blow the blinkin' bagpipes, I oughter take mine off to blow up a blinkin' soft tire."

"Joan, darling, give me a kiss." "No. I've got scruples." "I don't mind—I've had them twice."

Ellsworth Expedition Party at Montevideo From the Antarctic

Report Discovery of New Lands, Fish Fossils Millions of Years Old and Ice 7,000 Feet Deep in Their Exploration

MONTEVIDEO, Uruguay, Feb. 2 (AP).—The Lincoln Ellsworth expedition reported here today after months in the Antarctic, and members reported finding the fossilized remains of fish, which lived thirty million years ago.

The group, including Ellsworth and Sir George Wilkins, Polar explorer, arrived on the supply ship, Wyatt Earp, from Deception Island.

New lands estimated at 150,000 square miles were discovered.

NO ANIMAL LIFE

The fish fossils and an old hut were found on Snowhill Island. Members reported that islands are the only land groups not completely covered by ice of the Weddell Sea, and said the land was so poor for animal life that only one penguin was seen.

In some sections, they said, ice on the sea was 7,000 feet deep, or nearly a mile and a half.

In view of the impossibility of crossing the South Pole by air because of weather conditions, the expedition returned from Snowhill Island to Deception Island, from which it sailed directly for Montevideo.

After ten days here, Ellsworth and Sir Hubert are leaving for the United States and Germany, respectively.

Bernt Balchen, noted flyer; Baar Holtch, who was ship's master, and seventeen men, made up the expedition in addition to Ellsworth and Wilkins.

They left Los Angeles on August 3, 1934, for New Zealand, which they reached September 19, and on October 14 they arrived at Deception Island.

WAITED FOR WEATHER

After three weeks of flights over the Weddell Sea, the party pushed on to Snowhill, Seamore and Couburn Islands, where they remained for forty-four days, awaiting good weather to attempt a flight over the South Pole on a direct line from King Leopold Land, which is south of the Weddell Sea, to Whale's Bay, in the Ross Sea, a distance of 1,450 miles.

Adverse weather prevented the Polar attempt. In three and a half months there were only twelve hours of flight, used to investigate the Weddell Sea from the air in mapping the section.

WATER SCHEME IS ADVANCING

Sidney Board of Trade, Government and Victoria Officials to Convene

The first step towards extending the Greater Victoria waterworks system beyond its present boundaries into North Saanich and Sidney will be taken shortly, it was announced yesterday by Alderman Andrew McGavin, chairman of the water board of the City Council.

Acting upon a recommendation made by ex-Mayor J. Carl Pendray, Alderman McGavin has gone into the question thoroughly, and the residents of Sidney have become interested to the extent that the Board of Trade there has called a conference of Government and City of Victoria officials to consider the proposal.

Alderman McGavin will represent the Mayor at this conference, when it is expected that definite proposals for the extension of the system will be discussed.

LOST FOUNDATION STONE UNEARTHED

Is Found With Sealed Copper Cylinder Missing From Sapperton Since 1872

NEW WESTMINSTER, Feb. 2 (CP).—A foundation stone and sealed copper cylinder, believed to have been lost in June, 1872, have been unearthed in the Masonic Cemetery at Sapperton. Records of the Grand Lodge of British Columbia show the relics were to have been laid as a corner stone for a mortuary chapel.

The plan was not completed at the time and the stone and cylinder were lost. The cylinder has not been opened, but records indicate it contains a copy of The Mainland Guardian newspaper, coins and other documents.

Arrangements are being considered for suitable replacement of the historic relic.

DECISION ON GOLD CLAUSE WITHHELD

Continued from Page 1

Whether the Chief Justice's statement could be taken to mean that he and his colleagues had even reached an agreement on the subject, or merely that preparation of the written opinions had not been completed, was an immediate target for speculation.

EXPERTS ARE SURPRISED

At the very moment that Chief Justice Hughes was dictating to Charles Elmore Cropley, the court clerk, the administration experts on law and money were meeting in Attorney-General Cummings's office. To them the announcement was a surprise.

They had [illegible] make last revisions in the plans which a series of such meetings had produced for quick action in the event that the verdict was adverse to the government.

The court [illegible] whether Congress was within its constitutional powers in invalidating the gold payment promises of bonds and contracts and ordering payment, instead, at face value of the present devalued currency.

If it decides against the government, $100,000,000,000 in public and private bonds will become worth $169,000,000,000.

Government officials still expressed confidence today that the court will sustain the administration. Taking no chances, however, they have made ready to meet any of the large number of ramifications which the decision might take.

EMBARRASS THE NATION

Continued from Page 1

succeeded in dispersing them. Previously the authorities had intimated that the students' "France for the French" campaign, which caused disorders yesterday and today in Paris, Bordeaux, Lyon and Montpellier, was embarrassing the nation.

To answer the statements published by medical students, whose boycott of classes since Wednesday to protest the asserted "unfair competition," that 74 per cent of the students at the University of Paris are medical students, official figures were issued to show that the proportion is only 21 per cent.

The movement launched Wednesday spread rapidly as professors said, political influences stepped in to provide leadership in demonstrations against the "foreign invasion" and the section surrounding the Paris School of Medicine, as well as university quarters in other cities, resounded all yesterday to the cry "down with foreigners."

BRIEF DISORDERS

To add to the Government's preoccupation, admittedly anxious as it faced the possibility of disorders on the first anniversary of the bloody rioting of February 6, 1934, were brief strikes in arsenals and shipyards at several cities, called to protest pay cuts.

In the main orderly, the strikes brought disorders at Brest and Toulon, where clashes between mobile guards and striking workmen resulted in several injuries.

ELECT NEW PRESIDENT

MONTREAL, Feb. 2 (CP).—William Brown, of Demoraine, Man., today was elected president of the Canadian Ayrshire Breeders' Association in succession to J. Earl Mess, of Howick, Que.

REFUSES LEAVE TO APPEAL CASE

Publisher and Newswriter of Edmonton to Carry Fight to Privy Council

EDMONTON, Feb. 2 (CP).—Application of Charles E. Campbell, publisher, and J. S. Cowper, news writer, Edmonton, made recently before the Supreme Court of Canada for leave to appeal in a contempt case was refused in a decision handed down by Sir Lyman Duff, chief justice at Ottawa, today, according to word received here.

The publisher was fined $300 and the writer $100 for contempt through reports published here during the course of the trial of the MacMillan-Brownlee case. An appeal was taken to the appellate division of the Alberta Supreme Court on the ground that summary procedure of Mr. Justice Ives was wrong and that he should have proceeded by indictment.

The Appeal Court here decided unanimously that no appeal right existed. Application to the Supreme Court of Canada followed.

Next step in the case will be the making of an application to the Privy Council for leave to appeal, it was stated today.

At the end of the term in a girls' boarding school one of the history test questions was: "What was Magna Carta? Name its provisions."

One original girl wrote: "Magna Carta was a big cart in which the English kings went to battle in ancient times, and the provisions were the food they took with them."

Canada's Lowest-Priced Standard Washer

$59.50

The Beatty Washer Store

1609 Douglas St. G 7511

HOTEL STEWART SAN FRANCISCO

DOWN TOWN

On Geary St. just above Powell—Close to the principal Stores and Theatres.

MODERATE RATES

Without Bath Beginning $1.50 With Bath Beginning $2

EXCELLENT MEALS

Breakfast .25, .35, .50—Luncheon .50 (Sun. .65)—Dinner .75 (Sun. .85)

Send for Folder—gives complete Tariff, describes points of interest

Chas. A. & Margaret Stewart, Proprietors

Penfolds ESTABLISHED 1844

AUSTRALIA'S FINEST WINES

From the Largest Wineries in the World—Try Them and Be Convinced

Penfold's Gold Lacq Champagne	$3.90
Penfold's Sparkling Burgundy	$3.65
Penfold's Sparkling Hock	$3.65
Penfold's "Royal Reserve" Sauterne	$1.30
Penfold's "Royal Reserve" Muscat	$1.50
Penfold's "Royal Reserve" Port	$1.50
Penfold's "Royal Reserve" Hock	$1.30
Penfold's "Royal Reserve" Claret	$1.30
Penfold's "Royal Reserve" Chablis	$1.30
Penfold's WHITE PORT	$1.00
Penfold's RICH PORT	90¢

On Sale at Liquor Vendors or Direct From Government Liquor Control Mail Order Department, Vancouver, B.C.

This advertisement is not published or displayed by the Liquor Control Board or by the Government of British Columbia

BATCHELOR'S

3 STORES—CASH AND CARRY

PEOPLE'S CASH - - - - - - 727 YATES ST.—G 5931
POPULAR CASH - - - - - 1317 DOUGLAS ST.—E 2431
SELF SERVICE - - - - - - - - DOUGLAS STREET

MONDAY SPECIALS

SUNLIGHT SOAP	16¢
ROMAN MEAL, pkt.	30¢
NICE PRUNES, 2 lbs.	19¢
SUNFLOWER SALMON, 3 tall tins	21¢
PEANUT BUTTER (bring your own container) 3 lbs.	25¢
RED ARROW SODAS, pkt.	16¢

REIDS GRIP FIX

For Colds and La Grippe

RELIEVES A COLD IN A SHORT LA GRIPPE IN 48 HOURS

Prepared by REID CHEMICAL CO. Seattle Wash. Vancouver B.C.

PRICE - 35¢ BOX

Can Be Obtained at All Good Drug Stores

Special Agents VANCOUVER DRUG COMPANY'S TWENTY STORES

Smashing Reductions!

G.E. INVINCIBLE WASHING MACHINES $74.50

JAMESON'S ELECTRICAL, LIMITED

1121 Douglas, Corner View E 1171

Used Ranges

Well-known makes at prices from as low as

$12.50

HATT'S HARDWARE

Thermal Automatic STOKER

Lowest in first cost
Lowest in heating costs

Made in Victoria by

MARINE IRON WORKS

Phone G 6712 815 Pembroke St.

On View at

ROSE FUEL CO. and CAMOSUN COAL CO.

Packing Storage Moving

See Us First

NEW WAY PACKING SAVES WEIGHT

STOCKER'S Security Storage PHONE G 8181

LIP-READING FOR ADULTS

Private Lessons by Appointment

DAY Trial Lessons Free NIGHT

R. S. H. TYE

Normal Graduate Muller-Walle Method

Phone E 9935 2631 Douglas St.

Phone 12:15-12:45 and 6:30-7:30

RELIABLE DEALERS in

Coal and Wood

We're in Your District Daily

Rose Fuel Co.

Phone G 1822 1700 Douglas St.

The Abundant Vitality of Cod Liver Oil

PLUS PLEASANT TASTE

For over fifty years doctors have specified "Scott's Emulsion", wherever the bone-building, strengthening qualities of pure cod liver oil were indicated. For Scott's Emulsion is more than just cod liver oil. Scott's Emulsion is pure cod liver oil, *emulsified* for easier digestion, greater efficiency and pleasant taste.

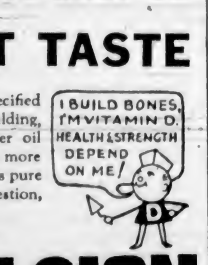

SCOTT'S EMULSION

THE COD LIVER OIL WITH THE PLUS VALUE

For Sale by Your Druggist

Sir Frank Barnard Staunch Supporter Of Tourist Drive

Notable Citizen Among First to Warmly Commend Mayor for Efforts to Develop Attractions—Advocated Similar Policy Years Ago

OUT of an experience that extends from the pioneer days of British Columbia, and includes the development of Victoria from the time it was still looking to the Cariboo goldfields for the mainstay of its existence, Sir Frank S. Barnard has come forward with enthusiastic endorsement of the Tourist Trade Development Association of Victoria and Vancouver Island, and an offer of support.

Sir Frank, who, himself, served on the Victoria City Council fifty years ago, and who rose to the highest position in the Province, the honor of representing His Majesty as Lieutenant-Governor and so distinguished himself in that capacity during the war as to have knighthood conferred upon him, was one of the first to give commendation to Mayor David Leeming for his efforts to develop the tourist traffic to the Island.

COMMENDED MAYOR

Sir Frank, writing to Mayor Leeming on December 6, following the launching of the movement by the Mayor at the big meeting in the Chamber of Commerce, said:

"Permit me to congratulate you upon the wise and patriotic movement to which birth has been given at your suggestion and in the success of which I feel greatly interested, for as an early member of the City Council during the years 1885-87, I advocated a policy whereby our natural advantages could be developed in beautifying the city and making it attractive for tourists, rather than in voting subsidies for establishing industries, nearly all of which have proved failures and at the expense of the ratepayers. I refer to the rice mills, the Victoria and Saanich Railway and ferry scheme for connection with the late Jim Hill's Great Northern Railway; the elevator and the other two establishments at the same point.

OFFERS ASSISTANCE

"I regret that I could not attend the meeting at which was launched the admirable scheme to which you have given much thought, greatly to your credit, and which, I judge, was received with such enthusiasm as will insure success.

"I note that it is proposed to ask for a contribution from the citizens of Greater Victoria to defray the expenses of the organization, which seems to be headed by men of experience imbued with zeal and full of courage. At my time of life I cannot be of much use (bordering on eighty), but although more largely interested in business in Vancouver than here, I feel after seventy-five years as a resident, that it is my duty, as well as my wish, to assist by contributing to the proposed fund required to carry out the splendid programme. It is to be hoped that you will be successful in your praiseworthy undertaking. The companies in which I am interested will have my approval should they join in support of the measure."

FINED FOR IMMERSING BOY IN THE RIVER

CHEMAINUS, Feb. 2.—In the police court here before Indian Agent Graham, Joe Thomas was fined two dollars and two dollars costs with severe warning for common assault on a boy of six years. The lad was immersed by Thomas in the icy waters of Chemainus River as a punishment. Onlookers, fearing sickness for the boy from exposure and cold, reported the incident with the above result.

Notable Pioneer Is Backing Mayor

SIR FRANK BARNARD

Who strongly commends the movement for the development of attractions for tourists.

ROGER PINNEO PASSES AWAY

Pacific Coast Port Expert Known Here as Result of Industrial Survey

Word was received here yesterday of the death in Los Angeles of Roger D. Pinneo, who came to this city in 1927 to make a survey of Victoria's potential port facilities with a view to industrial expansion. He was engaged in this work during the regime of Mayor J. Carl Pendray.

Mr. Pinneo was a recognized port expert on this Coast, and for some years was head of the Seattle Merchants' Exchange. As a result of his survey here he recommended establishment of a grain elevator and cold storage plant, although he did not advocate the immediate establishment of the former. In this he was supported by Mr. Pendray, who opposed the by-law to bonus the grain elevator. The cold storage plant, which was built as a result of the survey and the city's bonusing, is now making excellent progress, and is doing much to develop the port.

PORT MANAGER

For a time Mr. Pinneo was manager for the port of Astoria, and up to two months ago was general freight agent for the Pacific Steamship Company.

Born at Princeton, Iowa, in 1873, Mr. Pinneo arrived in Seattle in 1898, and after a year in that city went to Alaska. He was an officer of the Pacific Coast Steamship Company and its successor, the Pacific Steamship Company, and had extensive experience in traffic on both sides of the Pacific.

He was Oriental traffic manager for the Admiral Oriental Line, predecessor of the American Mail Line, and opened all of the company's offices in Japan, China and the Philippine Islands.

He is survived by his widow; three daughters, Miss Jeannette Pinneo, of Seattle, who went South with him, Mrs. Ben Davis, of San Francisco, and Mrs. L. L. Sasnett, of Astoria; one son, Roger B. Pinneo, of Seattle, and two brothers and two sisters, W. B. Pinneo, Peter W. Pinneo, Miss Margaret Pinneo and Mrs. J. W. Tingall, all of Los Angeles.

BREAKS LEG IN QUEER ACCIDENT

CHEMAINUS, Feb. 2.—An unusual and painful accident occurred at the K. of P. Hall on Thursday evening when, during a guard practice of the W.B.A. Review, Mrs. Charles Baker had the misfortune to break her leg, also badly twisting the ankle.

In the course of the evening Mrs. Baker stepped forward at the same time as another member standing in front of her stepped back. In some manner her foot hooked about the foot of the member in front, spinning Mrs. Baker about and throwing her to the floor. The bone snapped in a compound fracture about six inches above the ankle, which was also badly wrenched. Medical aid was summoned at once, and Mrs. Baker was taken to the local hospital.

FUNERAL SERVICES TODAY

Funeral services for Robert Scott, 124 Hampton Road, who passed away on Wednesday, will be held on Tuesday at 1 o'clock at the chapel of Sands Mortuary, Ltd. Rev. W. R. Brown and Rev. O. L. Jull will officiate. The remains will be forwarded to Fredericton, N.B., where services will be held and interment made on February 11. It is requested that no flowers be sent.

WAS BURIED YESTERDAY

The funeral of the late Mrs. Annie Elizabeth Callaghan, held on Saturday afternoon at St. Mark's Church, was attended by a large number of friends, including a number of non-commissioned officers and men of the Sixteenth Canadian Scottish Regiment. Rev. L. O. Jull conducted the service, during which the hymns "There Is a Land of Pure Delight" and "Jesus Lives" were sung. Interment was made in the family plot at Ross Bay Cemetery, with the following as pallbearers: W. Clews, S. Pinnington, G. Thompson, F. J. Thomas, S. W. Spaven and Sergeant-Major G. Heal.

M'MILLANS LOSE APPEAL

Majority Judgment Upholds Trial Judge in Edmonton Seduction Case

EDMONTON, Feb. 2 (CP).—Splitting three to two on the important issue involved, the appellate division of the Alberta Supreme Court today dismissed the appeal of Vivian MacMillan and her father, A. D. MacMillan, of Edson, against the judgment of Mr. Justice W. C. Ives who denied the MacMillans the jury's award of $15,000 damages against J. E. Brownlee, former premier, for the seduction of Miss MacMillan.

Five separate judgments were handed down by the five justices of the appeal bench. Mr. Justice C. R. Mitchell and Mr. Justice Frank Ford agreed in effect with Chief Justice Horace Harvey, who said, in conclusion of a thirty-one-page judgment: "There being no proper evidence of damages which could support a verdict, it was the right and duty of the judge to dismiss the action as he did, and I would accordingly dismiss the appeal of both appellants with costs."

On the other hand Mr. Justice A. H. Clarke and Mr. Justice Lunney handed down judgments that Miss MacMillan should be awarded damages of $10,000 and costs, including costs of the examination for discovery, and that the appeal of Mr. MacMillan should be dismissed with costs.

TO HIGHER COURT

The majority ruling of the appeal bench will be carried to the Supreme Court of Canada or the British Privy Council in an effort to upset it, according to present plans. Neil D. MacLean, K.C., chief counsel for the MacMillans, is expected to make early application to the Appeal Court for permission to appeal to either of these higher courts. More than $2,300 was raised by public subscription last Summer to assist the MacMillans in their court battle.

The cross appeal of the defendant-respondent, asking that the appeal bench say there was no proper evidence of seduction, let alone damages, was not upheld.

DR. F. M. BRYANT IS POTENTATE

Victorian Given Highest Honor Within Power of Gizeh Temple

DR. FRANK M. BRYANT

At the annual meeting of Gizeh Temple held in Vancouver, Dr. Frank M. Bryant, of Victoria, was elected to the important position of illustrious potentate for the ensuing year, it was announced yesterday.

On this occasion, too, E. E. Leason for the forty-third consecutive year, was re-elected recorder. Other officers named were: Chief rabban, Cecil Grieve, of Vancouver; assistant rabban, J. W. Patterson, of Vancouver; high priest and prophet, Leo A. Grogan, of Victoria, and Oriental guide, W. Ross, of Vancouver.

Robert Morrison, of Victoria, was reappointed to the executive council, and Frank Hobbs was once again appointed treasurer.

IMPERIAL COUNCIL

The next session of the Imperial Council of the Shrine will be held next June in Washington, and the representatives chosen to go to the Capital City on that occasion were Dr. F. M. Bryant and C. A. Welsh, D. D. Munro and E. Jones.

The next session of Gizeh Temple will be held in Victoria.

The office of illustrious potentate is the highest one that can be conferred by any temple, and this honor has been bestowed on Dr. Bryant for many years' faithful service for the Shrine and its crippled children's hospitals.

PEASANTS FORM PARTY

AHMEDNAGER, India.—A political organization named the Bombay Presidency Peasants' Party, pledged to the advancement of the small farmer, has been formed here.

Backache is Sign of Kidney Trouble

Backache is Nature's warning that there is something wrong with your Kidneys. Never neglect it. Backache, if not corrected, is often followed by more serious forms of Kidney trouble such as Rheumatism, Dropsy or even Bright's Disease. At the first sign of Kidney trouble, such as Backache, turn unhesitatingly to Dodd's Kidney Pills—which for over three generations has been the favorite Kidney tonic and Remedy. 35

Dodd's Kidney Pills

Fatally Stabbed In Marine Affray

HONGKONG, Feb. 2 (AP).—Bruce Lindberg, a twenty-year-old seaman aboard the steamship President Grant, was fatally stabbed yesterday in a fight near the Kowloon wharf.

Alva Chown, forty-two, a carpenter on the same vessel, was arrested.

Chown, who is not a member of the union, said he was attacked by four union fellow crew men. He claimed he stabbed Lindberg in self-defence.

EASTERN MONEY MAY ENTER B.C.

Unhurt by Floods, Mining Has Opened Year With Encouraging Prospects

Plenty of Eastern Canadian capital will be available for development of British Columbia mining enterprises once it is firmly established that the wild-catting phase incidental to all development is over and real mining is being done, Dr. J. F. Walker, Provincial mineralogist, said yesterday.

Several Eastern concerns with large resources are biding their time, with a definite eye to entry into the British Columbia field in determined, vigorous fashion, he intimated. Prospects for 1935 are regarded as bright, particularly in the precious metal group.

IMPROVEMENT SEEN

Some enhancement in the price of gold, silver, lead and copper is anticipated, particularly in the first two named. Base metal production is already at a peak in British Columbia, and only price improvement can be counted on for much improvement in that direction.

Copper output in British Columbia may decline, though at the moment Canada is securing a larger share of the British market for electrolytic copper than for some years past. To some extent this has also been true of zinc.

FORTY-DOLLAR GOLD

It is in the gold group, however, that British Columbia prospects for this year are brightest, Dr. Walker believes. Forty-dollar gold is expected in some quarters, though whether this will occur or not remains to be seen. Production in the Rossland area is coming back strongly, while generally throughout the province new mills and additional plant capacities are increasing the daily output. Placer operations, later in the year, are expected to give a good account of themselves.

Silver production waits to some extent on base metal markets, though continued enhancement in silver prices has been noted, Dr. Walker intimated.

In a general sense, British Columbia mining depends on world import market conditions, some definite cause for encouragement along some lines this year.

MAKING APPEAL FOR AID FUND

Preventive Work of Children's Aid Society Must Be Carried On

The Children's Aid Society is appealing for the sum of $2,000 to pay the cost of its preventive work for the present year. This appeal is being made through the press and by mail. The committee was not intending to canvas personally and hopes that all who are able to subscribe will do so without delay.

Every citizen should be interested in helping to prevent children from being brought up under conditions of cruelty and neglect, physical, moral or both. "Unfortunately these things happen in our midst and, unless the conditions are remedied, these children will be more and more a menace to society and, sooner or later, become a charge in either hospital, asylum or prison."

SAVE THE CHILDREN

Surely everyone will want this prevented for their own sakes as well as for the sake of these poor children themselves. The large majority are well worth saving, and will make good citizens instead of bad ones if only they are given a chance. The responsibility for giving them this rests with the Children's Aid, but the society cannot possibly undertake this duty unless it is given the necessary financial backing by the public.

WORK IS IMPORTANT

"The sum asked for is so very small in comparison with the great importance of the object, but if it is not forthcoming, the work cannot be done and, either they must be made wards of the society at vastly greater expense to the public, or else these unfortunate children must remain under their bad conditions and continue to be brought up as physical and moral degenerates," an official says. Cheques should be made payable to the Children's Aid Society of Victoria and should be sent to the treasurer, A. E. Mallett at Dun & Bradstreet, Ltd., Pemberton Building, Fort Street.

CULBERTSON on CONTRACT

By Ely Culbertson

World's Champion Player and Greatest Card Analyst

THE CRY OF "WOLF"

The so-called "mere defensive overcall" is a cry of "Wolf"! If called too often, don't be surprised to find an incredulous partner. Players love to overcall — some merely to hear their voice, apparently. Every overcall should be as purposeful as a bid; it should be the beginning of a campaign or a piece of strategy. It may be used as lead directing or game obstructing, but the information it conveys to partner should be definite, not a fase cry to attract a little personal attention.

East, dealer.
Neither side vulnerable.

North: ♠ A K 10 8 ♥ J 5 ♦ K 9 ♣ A Q J 3 2
West: ♠ J 9 5 ♥ Q 9 4 ♦ J 3 2 ♣ K 10 7 5
East: ♠ — ♥ A K 10 8 7 3 2 ♦ 10 8 7 5 4 ♣ 4
South: ♠ Q 7 6 4 3 2 ♥ 6 ♦ A Q 6 ♣ 9 8 6

The bidding:

East	South	West	North
1 ♥ (1)	1 ♠ (2)	Pass	4 ♠ (3)
5 ♥ (4)	Pass (5)	Pass	Dbl. (6)
Pass	Pass	Pass	

1. East opened the bidding despite his honor trick deficiency because he wanted as cheap an opportunity as possibe to show both suits.

2. The chance to show the spades at the one-level can scarcely be passed at cumulative scoring.

3. North suspected a psychic. If he assisted the spades at all, a bid of less than four would be arrant cowardice.

4. The hand clearly invited a save. As the jump spade bid appeared to imply a singleton or a void in hearts, East decided to stick to the hearts. An added compulsion to suppressing the diamond suit was that East did not want to be left in five diamonds unless West's diamond holding happened to be abnormally longer and stronger than his heart support.

5. South properly did not take action.

6. North was on the grid! His troubles arose from doubt as to the soundness of the one spade bid by South. It was quite possible that this bid was wholly psychic, as West might hold spade length that he had no good opportunity to show. Had North been able to count on the spade bid as being a genuine spade suit and reasonable overcalling strength, he would have bid five spades without hesitation.

THE PLAY

The penalty of two tricks, 250 points, against five hearts doubled, was no great loss against the gain of 480 points at five spades, making six. But if North had been certain of South's bid, slam might have been reached. At the other table six spades was actually bid, and it was of course made through the luck of the club finesse. The actual loss was thus the difference between 980 and 250.

TUESDAY'S HAND

East, dealer.
East-West vulnerable.

North: ♠ J 5 4 3 2 ♥ 7 6 2 ♦ 9 7 ♣ 5 3 2
West: ♠ Q 9 7 ♥ J 10 8 ♦ 10 4 3 2 ♣ A 10 7
East: ♠ A 8 ♥ K 4 3 ♦ K 8 6 5 ♣ J 9 8 4
South: ♠ K 10 6 ♥ A Q 9 5 ♦ A Q J ♣ K Q 6

What should be the final contract? See Tuesday's article.

ESTABLISHED 1901

Angus Campbell & Co. Ltd.

LOOK TO GOVERNMENT

It's Spring!

IN THE "BETTER DRESS" SECTION

You women who have waited until now to buy a new Spring Frock have not waited in vain—when you select a Spring Frock here—you really have a good selection, including the very latest creations from the leading fashion centres.

MANY DELIGHTFUL STYLES WILL BE ON DISPLAY HERE MONDAY!

$12.95 to $23.50

- NEW MATERIALS!
- GAY PRINTS!
- NEW NECKLINES!
- NEW SLEEVE EFFECTS!

VIEW WINDOW SHOWING

KING'S ANNUAL SHOE CLEARANCE
NOW IN FULL SWING
633 Yates Street — KING'S SHOE STORE — Phone G 1913

JANUARY SCALE IS FAIR IN B.C.

Some Readjustment of Markets Expected This Year in Lumber Business

Despite flood conditions, which halted the movement of log booms and stopped operations in the woods, the provincial log scale for January will be fair, provincial forestry officials intimated yesterday. The total scale may not equal that of January, 1934, which was an unusually active month, but will see some improvement from the lull of the last few months, it is believed.

Due to cessation of major operations in the woods, mills have used up part of the log supplies on hand, and a more healthy condition will result from this fact, it is said. Prices, lately unsteady, are expected to improve later. The flood stimulated tie orders.

TARIFF REVISION

Lumber operators are watching what follows the expiry of the special tariff of $3 per 1,000 board feet on Canadian entries into the United States, terminating on June 30. Either renewal of the duty, or its readjustment may come, with some hope of an outcome more favorable to this country, perhaps on a quota basis. Nothing official can be learned until the time arrives for reconsideration of the impost.

British Columbia once had a 600,000,000 board foot business annually with United States points. Waterborne shipments to the same market in 1934 were less than 30,000,000 board feet; exclusive of rail movements, the extent of which is not known here.

The outcome of present negotiations in England will determine what percentage of the British market British Columbia will enjoy this year. Last year this amounted to 10 per cent of British imports, an unusually high figure.

Prospects of some pick-up in Eastern Canadian and Prairie lumber business is expected, but will depend largely on revival in construction undertakings.

SEE TUESDAY'S COLONIST FOR FIRST-OF-THE WEEK SPECIALS

PIGGLY WIGGLY (Canadian), Limited
SIX STORES TO SERVE YOU

Oak Bay, Esquimalt, Saanich

To the outlying districts we give the same prompt delivery service BY MOTORCYCLE as to all parts of the city, and . . . we make no extra charge for delivery.

SUNDAY HOURS: 10 A.M. to 1 P.M. and 6 P.M. to 10 P.M.

FORT AT BROAD — McGill & Orme LIMITED — PHONE G ARDEN 1194

Enthusiastically Indorsed by Users and Dealers

There Must Be Something To It!

The hundreds of unsolicited letters in our files from both USERS and DEALERS who are highly gratified at the amazing performance of EVUR-READY Range Oil Burners are convincing proof that the unusual and exclusive features built into . . . make it the outstanding Range Oil Burner today—a burner that can be absolutely depended upon to provide ample heat for any purpose at all times for years to come.

EVUR-READY OIL BURNER
REGISTERED U. S. PATENT OFFICE

EVUR-READY Gives You
AMAZINGLY QUICK HEAT—
ACCURACY OF CONTROL—
ECONOMY OF OPERATION
DEPENDABILITY—
CLEANLINESS
and in addition the convenience of
THE PERMALITER
No more matches.
No more lighters.
No electricity or gas.
Just a turn of the valve and there you are.
The Permaliter is exclusive with EVUR-READY.

REMEMBER: It is not the original cost that determines the value of your investment, but the low cost of operation and upkeep over a period of years. When you buy the EVUR-READY Burner you invest in the best, and that is real economy. Come in and get the facts and you will agree that "There IS Something to It"

EVUR-READY offers a complete line for all heating and cooking purposes.

We would suggest you visit our showrooms and see the Permaliter in actual operation. Our complete line of new ranges for all purposes are on display.

B.C. Oil Burner Distributors
1018 BLANSHARD STREET, VICTORIA
PHONE E 2624

Attractive Awnings

FOR STORE OFFICE OR BUILDING

Give your store a really distinctive exterior which will attract patronage.

ESTIMATES FREE

F. JEUNE & BRO. LTD.
Established 1886
570 JOHNSON ST. G 4632

PLANT THE GARDEN NOW

IN another month we should see the beginning of Spring in this climate. If you want flowers then, you should be planting now—shrubs, trees, climbers, roses, rock and alpine plants. We can save you money, both in the construction of your garden and in the cost of plants. Our advice will cost you nothing. And all our plants are unconditionally guaranteed to grow.

Rockhome Gardens
Limited
Saanich Road (R.M.D. 3) — Telephone Albion 18R
Norman Rant, F.R.H.S. — Garden Architect

The Daily Colonist

Established 1858

The Colonist Printing and Publishing Company, Limited Liability

J. L. Tait, Managing-Director

Subscription Rates by Carrier and by Mail in Districts Contiguous to Victoria, Served by Colonist City Carriers:

Yearly	$12.00
Monthly	1.00

All subscription rates payable in advance. Mail subscribers are requested to make all remittances direct to The Daily Colonist.

Subscribers in ordering change of address should be particular to give both old and new address.

Subscription Rates by Mail:

To Canada, Great Britain, the United States and Mexico, except districts as above:

Yearly	$6.00
Half-Yearly	3.00
Quarterly	1.50

Sunday, February 3, 1935

VICTORIA'S BROADCASTING CLAIMS

Public opinion generally throughout this and nearby communities will support the attitude of the Junior Chamber of Commerce in advocating Victoria's connection with the Canadian Radio Broadcasting chain. The reception of the Commission's programmes, mostly through its Vancouver station, is far from satisfactory owing to that station not having a wave length of its own, as a consequence of which reception is often blurred. If the broadcasting of the Commission's programmes were received directly through the facilities of the local station, there is no doubt that the southern part of Vancouver Island would benefit greatly. It is the purpose of the Canadian Radio Commission to give Canadian programmes throughout the Dominion. Here, however, the majority of the listeners prefer to tune in on American stations, from which the reception is much clearer than from any station through which the Canadian programme can be heard.

The committee of the Junior Chamber of Commerce which investigated the matter found a pronounced sentiment in favor of the local station being linked with Vancouver and so being in position to receive the Canadian Radio Commission's broadcasts. There appear to be approximately 12,000 radio licence holders in the southern part of the Island. These are entitled to whatever benefits are derivable from the nationalized radio system of the Dominion, as they contribute towards its cost. There should be a concerted effort to bring about the connection of the private broadcasting station here with the Canadian Radio Commission's chain. The Island has been neglected too long. Moreover, the whole question of the wave lengths of stations in British Columbia, and particularly in Vancouver, should be re-examined. There are some aspects of the benefits of a nationalized radio service that seem to have been sadly neglected up to date.

THE UNIVERSAL LIGHT

One of the most remarkable passages in Scripture is the proem that introduces St. John's Gospel. All who understand it, who live according to its tenets, are possessed of the true elements of a philosophy, a religion and a Christology. It is the affirmation, in the words of Holy Writ, that light is the result of life, that in Him was life, and the Life was the Light of the world. Moreover, the Life was the Light of men which lighted every man that cometh into the world. "In the beginning was the Word, and the Word was with God, and the Word was God." The Word, in Greek philosophy, was Logos, signifying Truth, Goodness, Harmony, Order, such concrete expression as could only be expected from a heavenly discourse. The Logos thus was epitomized by the unfolding of the universe by God with its supreme order, and the goodness beheld in Nature through the ever-present action of the Supreme Will. The order, the truth, the goodness and the harmony are all emanations of God and evolvements of His perfections.

Man, with finite understanding, is constantly seeking to understand the Infinite. His method is to group whatever he feels within him or sees without into classes which he calls sciences. He seeks to learn by degrees something of the manifestations of the infinite life. There are schools of different learners at work with varying abilities. All are seeking, in some form or other, though some are unaware of the nature of their quest, to learn how God the invisible manifests Himself to His children. There is the light of the Divine Mind shining in millions of suns; there is the order, the law and the harmony of the spheres. Sometimes it seems like a piece of effrontery to endeavor to fathom such a God Whose love pulsates in the living whole of being. What man so often fails to realize in his quest for explanations of the manifestations of the Infinite is that he can convert the world to higher uses than those designed to satisfy material longings. It is within his power, even though much remains unknown, to sense the significance to humanity of the Divine Plan and to receive the love, truth and wisdom which dwell so near in the heart of things.

A writer once said that Nature is Divine in her every realm, and her perpetual tendency is to divinize man. Were it possible for humanity to so order its course as to live in union with God and with nature, then earth might be a temple in which, as the writer aforesaid believed, "the Deity would teach man directly and with no erring voice the way of Eternal Life, the chief end of human existence." That possibility is pointed to in the description of St. John of the light that comes from the Logos, the metaphor of the Divine love and wisdom exercised to universal man. To experience it as a certainty it must be approached in a religious spirit. It is not the discovery of the material uses of science that constitutes the end of knowledge. Whatever material good is achieved in this way simply points to a higher beneficence that the human spirit may attain.

The greatest light that can illumine the ways of humanity is that which shines through the soul. Man is a microcosm of his world in which all things speak to him of the Divine. He can only question his being profoundly through the spiritual side he possesses. He must establish a direct contact between his soul and spiritual realities. The greatest spiritual facts of which humanity is aware are Christ and Christianity. The Saviour and the creed he taught in heavenly speech exemplify Divine wisdom and love of which the universe is full. It was He Who afforded the type, the spiritual ideal, for struggling and aspiring humanity. The religion he proclaimed is at one with the highest reason and the broadest knowledge, as well as with the deepest experiences of human nature.

The sublime light of the Life that was the Light of the world has illumined the ages. It is a Light that surrounds from without and within, the everlasting character of which was exemplified to human beings by the beneficence of the teachings of Christ, by the testimony of Calvary and by the Resurrection and Ascension. It is the true light "that cometh to the human soul in every century and in all lands, and knows no race or difference of birth, but prepares spirits to welcome it. To them it gives power to become sons of God with religious earnestness, until they partake in a higher degree of the sublimity and the glory which were with the Father before all worlds."

POOR SPEAKING

The decline in the art of conversation is probably due to a receding knowledge of the English language. This modern trend is drawn attention to by Professor J. Dover Wilson, of the University of London, who describes the quality of the English spoken and written by university graduates as "a national menace." Good English, now-a-days, he says, is very seldom heard in English homes. One explanation that he gives is as follows:

"In the old days something went on in the home which has largely disappeared now—the daily reading of the Bible and the offering of prayers from the Book of Common Prayer. The young ear was attuned to the rhythms of the best English prose ever written; the young vocabulary was enriched with the simplest words from the greatest things; the expanding mind was filled with countless images of the utmost grandeur. So, unconsciously, and without the aid of any pedagogue, the English people, or the God-fearing middle classes, like the Greeks of old, grew in grace, being nourished on music, the music of one of the greatest literatures in the world. The rhythm and harmony which find their way into the secret places of the souls of modern children are of a very different kind; they bellow from the non-selective loud-speaker, which is never turned off. It is true that if boys and girls hear the English language less they read it more, but what do they read? Evening newspapers, shoddy tales, and magazines for the most part."

Professor Wilson also condemns the faults there are in the writing of English. The chief vice, he says, is the use of abstractions. There is also the cliche, the stereotyped phrase, the mouldy outworn expression, the reach-me-down of hasty thought. The remedy he suggests is that all teachers in secondary schools should be aware of the evils and refuse to tolerate them. Moreover, he advocates greater stress being laid on the writing of English. No one who writes well can speak badly.

"It takes years of hard experience and experiment to manage any business," says Mr. Henry Ford. That is an aphorism that might well be borne in mind by all those who advance theories about how the political and economic salvation of the world could be achieved. The business of politics requires a school of graduation.

"The fundamental cause of the trouble in the modern world today is that the stupid are cocksure while the intelligent are full of doubt," says Mr. Bertrand Russell. Most assuredly the number of persons who are cocksure about the experimental science of political economy seems to be on the increase.

THE WIND OF DAWN

With scented breath the Wind of Dawn
Snuffed out Night's silver candles,
And o'er the lake and valley strayed
A nymph on silken sandals.
The Wind of Dawn then placed her lute
Among the lush green willows,
Made music to the rose of day
Then whimsied on jade billows,
And with a low, caressing note
The Wind of Dawn then brushed away
The things that Time would make a dream,—
The grief that hurt us yesterday.

—Jessie D. Boyd,
in "The Alberta Poetry Year Book."

THE OLD MAID SPEAKS TO HER PARROT

They say you only squawk, and bite and flap
Your brilliant wings, and whistle, pretty Poll.
They do not know that squawks can cheer, mayhap.
Change bitterness to hope, sweeten the gall
They offer to my lips, when they describe
Me as a sour old maid, whom young things shun.
Because I did my duty, need they gibe?
Grudge me the bit of happiness I've won?

They mock to hear me say your whistle clear,
When I return at night, brings welcome cheer;
How can they know a noisy bird can be
As true a friend as I could hope to see?
They who have love aplenty cannot know
A small bird's love can heal a cruel woe.

—Margaret Preston.

Man gains wider dominion by his intellect than by his right arm. The mustard seed of thought is a pregnant treasury of vast results. Like the germ in the Egyptian tombs, its vitality never perishes; and its fruit will spring up after it has been buried for long ages.—Chapin.

The Weather

Meteorological Office, Victoria, B.C., at 7:00 p.m., February 2, 1935.

SYNOPSIS OF WEATHER CONDITIONS

The barometer remains high on the Pacific Slope, and abnormally mild weather continues from the Coast to Manitoba.

PRECIPITATION AND TEMPERATURES

(Precipitation for twelve hours to 5:00 p.m.; temperatures for twenty-four hours.)

	Snow	Rain	Min.	Max.
Victoria	--	--	46	54
Nanaimo	--	--	48	53
Vancouver	--	--	44	52
Kamloops	--	--	40	46
Prince George	--	.06	36	46
Estevan Point	--	--	50	60
Prince Rupert	--	.36	44	52
Atlin	20	--	30	32
Dawson	--	--	8	12
Seattle	--	--	48	58
Portland	--	--	46	58
San Francisco	--	--	46	64
Spokane	--	--	34	50
Los Angeles	--	--	66	80
Penticton	--	--	38	--
Vernon	--	--	31	--
Grand Forks	--	--	26	44
Nelson	--	--	32	37
Kaslo	--	--	33	--
Calgary	--	--	38	50
Edmonton	--	--	32	48
Swift Current	--	--	42	44
Prince Albert	--	--	38	42
Qu'Appelle	--	--	32	42
Winnipeg	--	--	26	44
Moose Jaw	--	--	32	42

SATURDAY

Maximum	54
Minimum	46
Average	50
Minimum on the grass	44

Weather fair; sunshine, 1 hour, 6 minutes; rainfall, .02 for twenty-four hours, ending 5:00 p.m.

5:00 P.M. WEATHER REPORTS

Victoria—Barometer, 30.30; wind, NE., 6 miles; fair.
Vancouver—Barometer, 30.32; wind, NW., 4 miles, cloudy.
Kamloops—Barometer, 30.66; calm; fair.
Prince George—Barometer, 30.28; wind, SW., 4 miles; fair.
Prince Rupert—Barometer, 30.04; wind, SE., 24 miles; fair.
Estevan Point—Barometer, 30.30; wind, E., 4 miles; cloudy.
Tatoosh—Barometer, 30.22; wind, E., 36 miles; cloudy.
Portland—Barometer, 30.30; wind, SE., 4 miles; clear.
Seattle—Barometer, 30.28; wind, N., 4 miles; cloudy.
San Francisco—Barometer, 30.20; wind, N., 6 miles; clear.

Note and Comment

By R. B. D.

I do not like thee, Dr. Fell,
The reason why I cannot tell;
But this alone I know full well,
I do not like thee, Dr. Fell.

—Brown.

One of our many Liberal friends stopped us on the street a few days ago, quoted the above lines, and jeeringly asked why he have had so few references of late to Rt. Hon. William Lyon Mackenzie King. The obvious insinuation in the quotation was that we did not like Mr. King; but one may despise a public man without disliking him. Whenever we consider the case of Rt. Hon. William Lyon Mackenzie King, we remember reading the stern rebuke which Mr. Pickwick administered to Mr. Winkle after that honoroble member of the Pickwick Club made such a lamentable exhibition of himself on the ice of Mr. Wardle's pond. "Sir," said Mr. Pickwick, in the dialectics and tone of the great Dr. Johnson, "you are a humbug."

* * *

That was a withering denunciation of humbuggery which is wholly applicable to the case of Mr. King. The eminent leader of the Canadian Liberal Party has given notice of a parliamentary resolution enjoining the Government and Mr. Bennett and His Majesty from bestowing titles or decorations upon his Canadian subjects. Mr. King has challenged the sincerity of the Prime Minister upon many matters of public importance. We declare that it is a matter of no particular importance whether Canadians in moments of vanity aspire to having "handles" prefixed to their names or nearly all the capital letters in the alphabet dangling after their names. Mr. King has more alphabetical suffixes to his name than any other man in Canada, and he is very punctilious in seeing that they are never left out of the papers when his name is printed therein. That is humbug, and it is all the more humbug because it is so petty, even childish.

* * *

The object of Rt. Hon. William Lyon Mackenzie King in objecting to titles is to emphasize his alleged principles; but there is a form of Liberal or democratic snobbery which is just as objectionable as the Tory or lower class snobbery Thackary exposed in his celebrated "Book of Snobs." The Liberal leader has established a form of snobbery in Canada which all broad-minded Canadians cannot but despise. Hon. Mitchell Hepburn, Premier of Ontario, believed he was following in the path of his Dominion leader when he told the people of Ontario before the election which carried him into power in a spasm of revolutionary emotion that he would abolish the position of the Provincial Lieutenant-Governor. That declaration did not result in the disestablishment of the office of Lieutenant-Governor, but it did establish the unfitness of the Ontario Liberal Party for any position under the Crown. It proved that Mr. Hepburn was utterly ignorant of the provisions of the British North America Act, which declares that no Government in any part of Canada is legally constituted unless there shall be a representative of the Crown as the chief corner-stone in it, vested with the authority to choose his chief adviser. The declaration of Hepburn displayed both his ignorance and his snobbery.

* * *

The Premier of Ontario found out by experience that he could not abolish the office of Lieutenant-Governor, but his snobbery or humbuggery has been displayed in another form. He has refused to attend or to countenance an afternoon tea or some other formal function given annually at Government House. Mr. Hepburn has not jeopardized the position of the Lieutenant-Governor, but he has made his own position ridiculous and exposed his unfitness for a responsible office under any Government.

* * *

There is a great deal of idle talk in both Canada and Great Britain in these days of political confusion and unrest about a great Liberal Renascence. If Liberalism in Canada and Great Britain can recover the ground it has lost, there must be a great deal of unsuspected vitality in the party, for it undoubtedly has suffered extremely in the quality of its leadership. The personal leadership of David Lloyd George in Britain brought the nation to the brink of ruin and reduced his party to a mere fragment. Rt. Hon. William Lyon Mackenzie King can make longer speeches and say less than any other Liberal leader since the days of Hon. Edward Blake. He is utterly destitute of inspiration. If the poor man were capable of making a joke or seeing one, he would realize that his hostility to titles is but evidence of his hereditary spleen against British political and constitutional principles. Imperial preferential trade has been of tremendous benefit to Canada, but Mr. King would destroy it because he believes it to be tainted with what he considers the vice of Imperialism. But even on that subject the weak and vacillating Liberal leader cannot take a definite position. He shifts and shuffles and hums and haws, and leaves his intentions in a fog of uncertainty.

Criticizes Dramas In Elimination Test

(By a Spectator)

(Contributed)

The excuse for these random comments by an interested spectator of the work and ideals of the amateur players taking part in the above contest is simply that, if one accepts the sincerity and the desire of the contestants to improve, any equally sincere criticism by an impartial outsider who has some small claim to experience in the professional theatre, may be acceptable to those mostly concerned.

They won't get this criticism from their friends or colleagues. If they are sincere in their work and really wish to raise the standard of their productions, the first thing they should learn to avoid is a friend's criticism. It will not, cannot, be genuine. The outside critic has no axe to grind.

Criticizing the presentations on the first night of the contest, the most forcible reaction in the mind of the average spectator must undoubtedly have been that, whilst the individual work and the production of the four plays as a whole was most praiseworthy and up to the general standard, the same thing cannot be said about the actual choice of the plays.

It was perhaps a little unfortunate that these four plays should all have fallen on the same night, as to a lesser or greater degree they were all of the same mystic, fantastic, unearthly kind. At the end of the very long evening (three one-act plays would suffice the most insatiable lover of drama) ones mind and being simply shrieked aloud for something practical and solid, something that one could, as it were, dig ones toes into. If only one of the four plays had had its feet definitely on the solid ground, the other three would have been more tolerable. Contrast was the factor lacking.

AN AMATEUR ERROR

Dealing in a more particularized way with the choice of the plays, it would seem that in Victoria one of the greatest errors made by amateur organizations is that there appears to be no co-operation between the members allocated to choose plays, and those appointed to cast the plays so chosen.

The choosers select a play that reads well. Then the casters of the play have to do the best they can to make the available players they have to choose from fit the parts. And they seldom do.

In a broad way the first play on the programme of the elimination contest on Wednesday night was a fair example of this apparent lack of co-operation. It was, as one-act plays go, satisfactory of its kind and in construction it was original. But it was a purely English play, the locale of its scenes was in England, and the characters and the language and expressions they used were all definitely English. The chief male character was the young son of an English peer who had been through Oxford. But neither this character nor a single one of the others spoke English as it is spoken in England. They spoke English as it is spoken in Canada. In other words, with a Canadian accent, which has little in common with the purely English accent. As a consequence the play never began to be convincing as the obviously intended atmosphere of the scene was in constant conflict with the uttered speech of its characters.

There is no intention in the foregoing paragraph of starting up a "pronunciation" and "English vs. Canadian speech" controversy. Both English and Canadian speech and the pronunciation of our language are facts that exist and as, in the mass, they cannot be altered; they must be accepted. It seems inevitable that English, as spoken by the average Englishman, sounds strange and sometimes ludicrous, in the ears of the Canadian. And the converse is, of course, equally true.

On the stage, however, there can be no reason why, on the one hand, Canadian players should be forced to depict characters in English plays who are obviously English, or on the other hand, that actors with English voices should attempt to portray Canadian or American types. If they do, unless they are of very superior theatrical training and accomplishments, they must and do fall down badly in the parts assigned to them.

There are hundreds of both American and English plays, and many that are not definitely located anywhere in particular, and all the selectors would have to do would be to make up their minds firstly, whether the majority of their members spoke with the Canadian or the English inflexion and accentuation and then to make their choice of a play accordingly. There are few plays in which both Canadian and English types are found together.

DISCONCERTING EFFECT

In the "Invisible Duke," the second play on the programme, the same peculiar medley of voices was observable. Some of the players, as for instance, the Duke and Francesco, were robustly (or more effeminately) Canadian. One of them, Emilia (whose performance was the one outstanding feature of the evening), was as definitely and delightfully English. The others were all more or less Canadian, and the general effect was disconcerting and undoubtedly detracted from the performance.

This criticism has been voiced at some length as it is vitally important, not so much from the point of view of the local elimination contest, as from the view that would be taken should any such play find itself competing in the finals in Ottawa. In those finals the adjudicator has always been a prominent critic from England, and as an example, supposing the vehicle was an English play with English types and characters in it, all speaking English as it is spoken in England, and one or more of those characters was speaking Torontonian or New Westminsterese English, it is not to be doubted for one instant that the adjudicator's ears would be so badly affronted by the ludicrous mixture that the chance of that play to win would be nil. If, however, it was a Canadian play with a Canadian or American location, everything else being equal and all the characters speaking Canadian, or American, it would stand a similar chance of catching his eye, or rather

The adjudicator's remarks after the performance were very much to the point, although necessarily brief, and therefore of great value. It is hoped that he will forgive this casual appearance of trespassing upon what might be considered his preserves, but a love for the drama and the desire to see its standards improve in Victoria is the writer's sole excuse.

Letters to the Editor

No letter to the Editor will be inserted except over the proper signature and address of the writer. This rule admits of no exception. No letter should exceed 500 words in length.

TRIBUTE TO FIRE DEPARTMENT

Sir,—Having my real estate office opposite the Central Fire Hall at the corner of Broad and Cormorant Streets, I have the opportunity of noticing the prompt way that the fire department has responded to the calls, and today timed a call about mid-day. I noted that the equipment left the hall within thirty seconds of the alarm being turned in. From this promptness it is evident that the City of Victoria has a most efficient fire department, and undoubtedly it is for this reason that we are able to command our present very low rates of fire insurance.

F. R. FRASER BISCOE.
623 Cormorant Street, Victoria, B.C.,
February 1, 1935.

GALLIPOLI VETERANS

Sir,—In response to an appeal made through your columns a few days ago relative to holding a reunion dinner on April 25 of all veterans who participated in the Gallipoli Campaign, I have at this date received five letters expressing enthusiasm at the idea. Apart from these five, I have personal knowledge of three others who served at the Gallipoli Peninsula.

The following is a quotation from one of the letters which I have received:

"Since coming to British Columbia I find that there are about forty of the boys in Vancouver and they have their annual event on the great day of April 25. I should very much like to see it in reality that there is in Victoria a Gallipoli veterans' association. There is one in London, England. Why not here?"

In order that the dinner may be a complete success I again make an appeal to all Gallipoli veterans to send in their names to me together with the name of the regiment or ship in which they served. It is necessary that as many names be secured as possible, and if Vancouver can boast forty members, we should be able to do likewise.

D. G. HUGHES,
899 Esquimalt Road, Esquimalt,
B.C., February 2, 1935.

VICTORIA'S ATTRACTIONS

Sir,—Former Mayor of Victoria J. Carl Pendray, after his recent trip around the world, stated that he saw no spot comparable to Victoria in its charm and natural beauty. We are in hearty accord with Mr. Pendray in his remarks, and therefore it is up to us here to let the world know that we have the greatest playground on all the American Continent from the tourist standpoint as well as the investing public.

We should all of us cultivate the spirit of optimism and boost for Victoria and Vancouver Island. We have everything here that could possibly appeal to all classes of tourists, and we are fortunate in having men like Mr. Carl Pendray and many others who devote their time and money to further the cause of developing Victoria and the Island.

We have splendid organizations here in Victoria as, for instance, the Chamber of Commerce, Victoria and Island Publicity Bureau and many others which are doing their best to let the world know that we have everything to offer the tourists. We are well aware of the fact that every penny spent in advertising the wonders of the Island brings in return $1, thereby benefiting the whole community. We should also give praise to the press for the great work being done to emphasize the fact that what we say is without exaggeration.

TOOLEY FISH.
482 Sturdee Street, Esquimalt, B.C.,
January 30, 1935.

ESQUIMALT TEACHERS' SALARIES

Sir,—For the information of the taxpayers in Esquimalt and to make clear my statement on the public platform during the last municipal election:

I compared the wages paid teachers in 1913 and 1914 to wages paid before the reorganization about two years ago. Lampson Street School had more pupils and fewer teachers in 1913 and 1914, and the average pay was about half as much as teachers received before the reorganization. In the case of the principal, his pay was $110 per month with a class of forty-five pupils, as compared with the present principal, who was then receiving a salary of $260 per month.

This statement was intended to point out that Esquimalt, with a reduced taxpaying population and taxes continually going up, with properties increasingly reverting, is paying more than it can reasonably afford. With municipal expenses more than the income, it will only be a matter of time when we shall be taxed out of our homes.

A. F. FARLEY.
421 Victoria View Road, Esquimalt,
B.C., February 2, 1935.

FISHING IN SOOKE LAKE

Sir,—I should like to endorse the letter of Mr. Howell in today's Colonist. The fishing in the waterworks reservoirs of the great cities of England in no way pollutes their water supply, and at the same time brings in a certain amount of revenue.

It seems a pity that your correspondent, Mr. Hosie, did not take the trouble to get more facts before rushing into print.

J. A. P. CROMPTON.
446 Constance Avenue, Victoria,
B.C., February 2, 1935.

Tides at Victoria

FEBRUARY, 1935

Time of tides (Pacific standard time), at Victoria, B.C., for the month of February, 1935.

Date	Time H.T. H.M.	Ht. Ft.	Time H.T. H.M.	Ht. Ft.	Time H.T. H.M.	Ht. Ft.	Time H.T. H.M.	Ht. Ft.
1 ..	10 46	10.0	.....	.....	.....	.....	19 11	0.8
2 ..	11 50	9.9	.....	.....	.....	.....	20 23	0.8
3 ..	5 01	8.3	6 06	7.8	12 49	9.6	21 01	1.1
4 ..	5 00	8.3	9 07	7.1	13 50	9.1	21 42	1.7
5 ..	5 13	8.4	10 08	6.3	14 54	8.5	22 22	2.4
6 ..	5 34	8.5	11 07	5.5	16 08	7.7	23 00	3.7
7 ..	5 55	8.7	12 10	4.8	17 45	7.0	23 35	4.6
8 ..	6 21	8.8	13 16	4.1	20 09	6.5	.....	.....
9 ..	0.03	8.0	6 46	9.0	14 21	3.5	.....	.....
10 ..	.....	.....	7 10	9.1	15 27	3.0	.....	.....
11 ..	.....	.....	7 35	9.2	16 32	2.6	.....	.....
12 ..	.....	.....	8 02	9.1	17 30	2.3	.....	.....
13 ..	.....	.....	8 40	9.0	18 20	2.2	.....	.....
14 ..	4 40	8.6	7 40	8.7	9 44	8.8	19 05	2.1
15 ..	4 47	8.7	8 10	8.3	10 49	8.5	19 44	2.2
16 ..	4 55	8.5	8 34	7.9	11 48	8.3	20 16	2.3
17 ..	4 57	8.2	8 57	7.4	12 38	8.2	20 48	2.6
18 ..	4 54	8.0	9 24	6.8	13 25	7.9	21 16	3.0
19 ..	4 52	7.9	9 55	6.3	14 15	7.6	21 45	3.5
20 ..	4 56	8.0	10 33	5.8	15 07	7.3	22 10	4.1
21 ..	5 05	8.0	11 15	5.3	16 07	6.8	22 30	4.8
22 ..	5 19	8.1	12 03	4.8	17 24	6.3	22 41	5.5
23 ..	5 28	8.3	12 53	4.2	19 36	6.2	22 23	6.1
24 ..	5 35	8.5	13 47	3.7	.....	.....	.....	.....
25 ..	5 42	8.8	14 42	3.1	.....	.....	.....	.....
26 ..	6 02	9.2	15 40	2.6	.....	.....	.....	.....
27 ..	6 36	9.3	16 40	2.1	.....	.....	.....	.....
28 ..	7 41	9.3	17 35	1.8	.....	.....	.....	.....

The time used is Pacific standard for the 120th Meridian west. It is counted from 0 to 24 hours, from midnight to midnight. The figures for height serve to distinguish high water from low water. Where blanks occur in the table, the tide rises or falls continuously during two successive tidal periods without turning.

The height is in feet and tenths of a foot, measured from the average level of low water.

To find the depth of water on the sill of the Esquimalt drydock, add 16.9 feet to the height of high water as above given.

To find the depth of water on the sill of the Bonehees drydock, add 20 feet to the height of high water as above given.

SUNRISE AND SUNSET

FEBRUARY, 1935

Time of sunrise and sunset (Pacific standard time) at Victoria, B.C., for the month of February, 1935.

Date	Sunrise	Sunset	Date	Sunrise	Sunset
1	7 41	5 13	15	7 19	5 35
2	7 39	5 14	16	7 18	5 37
3	7 38	5 16	17	7 16	5 39
4	7 37	5 18	18	7 14	5 40
5	7 35	5 19	19	7 12	5 42
6	7 34	5 21	20	7 11	5 43
7	7 32	5 22	21	7 09	5 45
8	7 31	5 24	22	7 07	5 46
9	7 29	5 26	23	7 05	5 48
10	7 28	5 27	24	7 03	5 49
11	7 26	5 29	25	7 02	5 51
12	7 25	5 30	26	7 00	5 52
13	7 23	5 32	27	6 58	5 54
14	7 21	5 34	28	6 56	5 55

The Meteorological Observatory, Gonzales Heights, Victoria, B.C.

THE COLONIST IN LONDON

The Colonist may be procured at the International News Stand of Messrs. Seifridge & Co., Oxford Street.

FIFTY YEARS AGO TODAY

(From The Daily British Colonist of February 3, 1885)

Bank Buildings—Ground for the new building of the Bank of British Columbia, to be erected on the southeast corner of Fort and Government Streets, will be broken on March 1. The plans have been somewhat elaborated in England, and will be returned here in a few days. The building will be three stories in height, and will be by many thousand dollars the most handsome and most expensive in the Province.

Naval Notes—H.M.S. Triumph was to leave England on January 20 for the Pacific. She will meet and relieve H.M.S. Swiftsure at Sandy Point, Straits of Magellan. Captain Rose, who was commander of H.M.S. Shah when at this station in 1877, is captain of the Triumph.

Marine Notes—No tidings of the steamer Wilmington have as yet been received at this port. She is out about nine days. Last night the steamer Alexander towed down the bark Minstrel King, lumber-laden for Buenos Aires, and afterwards started for Nanaimo to tow down the ship Romeo, laden with V.C.Co.'s coal for San Francisco.

COUNCIL MEETS MONDAY NIGHT

Mayor to Give Report on Conference—Horse Racing to Be Discussed

The City Council will meet on Wednesday night to clear away business that has been accumulating during the past two weeks. The most important business so far listed on the agenda is the report of Mayor David Leeming on the conference held recently in Calgary.

A letter from the Colwood Park Association, Ltd., relative to horse racing dates will be considered. The city solicitor will file a draft of the private bill to be presented at the next session of the Legislature. The question of traffic signals also will be debated.

Apart from these items, the remainder of the agenda comprises business of a very minor character.

"Is a ton of coal very much, papa?"

"That depends, my son, on whether you are shoveling or buying it."

FOR RENT
SUITE OF OFFICES
MAHON BUILDING
Suitable for Real Estate or Insurance, Etc.
Apply
The General Warehouse Limited
1110 Government St. Phone E 3614

First United Church
Quadra Street and Balmoral Road
Minister
Rev. W. G. Wilson, M.A., D.D.
Assistant Minister
Rev. Gordon G. Boothroyd, B.A., B.D.
SUNDAY SERVICES
11 A.M.—DR. W. G. WILSON
7.30 P.M.
REV. GORDON G. BOOTHROYD
SUNDAY SCHOOL
9.45 A.M.—Intermediates and Seniors
11 A.M.—Primaries and Juniors
MONDAY
8 P.M.—Young People's Society

Cranleigh House School
FOR BOYS
From Beginners to Matriculation
Kindergarten in Connection
C. V. MILTON, A.C.P.
Cadboro Bay Road E 8214

1884—1935
The Experience and Training of Over HALF A CENTURY At Your Service
BUCKLEY'S
Optometrists
1117 GOV'T ST. E 8713

EAT AT THE NEW ENGLAND
SERVED DAILY, INCLUDING SUNDAY
50¢ ROAST TURKEY OR ROAST CHICKEN DINNER WITH SOUP AND DESSERT
WEEKDAY LUNCH DINNER—11.30 A.M. TO 8.30 P.M.
30¢ AND 40¢
BEST VALUE IN TOWN CAFE OPEN TO 3 A.M.

CAMOSUN COAL CO'S LITTLE THEATRE

CAMOSUN COAL COMPANY
PHONE G 5235
1010 BROAD ST

Diaries, Blank Books, Office Supplies
LITCHFIELD'S LIMITED
1109 Government Street Phone E 9513

FEBRUARY'S JEWEL IS THE AMETHYST
RINGS from $2.50
F. W. FRANCIS
1210 DOUGLAS STREET PHONE G 1611

THE ANNUAL REUNION DANCE AND CARD PARTY
Will Be Held Under the Auspices of the James Bay Parent-Teacher Association
in
SOUTH PARK SCHOOL
FRIDAY EVENING, FEBRUARY 8, 1935
From 8 Till Midnight—Berl Zala's Orchestra in Attendance
Whist Will Be Played—Three Scrip Prizes Presented the Winners
Refreshments Served
All Former Pupils of South Park School Cordially Invited
Admission 25c—For Further Information Phone Mrs. C. O. Ockenden, E 2045

Natural Products Marketing Act

B.C. Coast Vegetable Marketing Scheme

Whereas a marketing scheme for the controlled marketing of vegetables has been approved by the Lieutenant-Governor-in-Council for the B.C. Coast area, as set out in the scheme gazetted January 24, 1935;

It is necessary that all persons engaged in the GROWING and MARKETING of the controlled products register with the B.C. Coast Vegetable Marketing Board on or before February 20, 1935, as set out in Section 27N of the scheme.

Registration forms for growers can be procured in your district at the following places:

Geo. T. Michell, Sidney, B.C
W. D. Michell, Royal Oak P.O.
A. W. Drake, Saltspring Island Creamery.
Secretary, Farmers' Institute, Metchosin.

or from A. H. Peterson, Duncan; or from the B.C. Coast Vegetable Marketing Board, Vancouver, B.C.

Dealers must make application to the Board at Vancouver for registration forms.

By order,
B. C. Coast Vegetable Control Board.

What Today Means

"AQUARIUS"

If February 3 is your birthday, the best hours for you on this date are from 10:30 a.m. until noon, from 2:30 to 4:30 p.m., and from 8:30 to 10:30 p.m. The danger periods are from 7:30 to 9:30 a.m., from 12:30 to 2:30 p.m., and from 10:30 p.m. until midnight.

It is advisable not to allow self-indulgence cause you to be selfish on this February 3, by disregarding the claims or rights of others to participate in some source of pleasure, which by right should be enjoyed by them as well as yourself. Your mental reactions will be largely responsible for the success or failure of your social activities, so keep your thoughts free of anything of a disagreeable nature. Do not make the mistake of underrating yourself or your ability during a conversation that may come up, when something complimentary is said regarding some action on your part. If the occasion arises for the revealing of a deep feeling of sentiment on your part, regarding a person or subject, do not let a sense of bashfulness cause you to repress it. Married and engaged couples, as well as those experiencing the pangs of love, can make this day harmonious by trying to do what they feel will please, rather than to expect their likes and dislikes to be catered to.

If a woman and February 3 is your birthday, it should turn out a surprisingly happy one, as it is likely to start a new year that should be full of good fortune for you. Be careful false pride does not cause you to overlook or turn down an advantageous offer. You should be very successful in matters pertaining to business. If you are socially ambitious, there is no reason, with your personality and ability to make friends, why you should not climb the ladder to the topmost rung. Work of a scientific nature, and literary work—librarian or educational—may offer the most congenial lines of activity. As a housewife you should see your dearest dreams of happiness realized.

The child born on February 3, usually as soon as it is out of swaddling clothes, shows plainly it has enough self-will, determination and fearlessness to assure it developing into a strong character, which should be able to triumphantly fight life's battle.

If a man and February 3 is your natal day, your greatest success may yourself. Regardless of what line of result through your ability to sell business or profession you are in, it will probably be due to your ability to talk convincingly that you will owe your advancement. Life insurance, law, medicine, journalism and work of an exploratory nature offer excellent remunerative possibilities.

MONDAY, FEBRUARY 4

"AQUARIUS"

If February 4 is your birthday, the best hours for you on this date are from 8:30 to 10:30 a.m., from 1:30 to 3:30 p.m., and from 7:30 to 9:30 p.m. The danger periods are from 10:30 a.m. until 12:30 p.m., from 3:30 to 5:30 p.m. and from 9:30 to 11:30 p.m.

Be careful not to permit a well-meaning friend to persuade you to go on a wild-goose chase today. Statements that you have reason to believe are being made at random, should be investigated before they are acted on. Trivial personal peculiarities might affect adversely important transactions, so should not be indulged in. Your opinion may be requested on an important matter. It will be advisable not to beat around the bush, but to express yourself frankly and to the point. Business problems should be solved without great difficulty, as well as in a satisfactory manner to everyone concerned, providing fair dealing and honest intent governs negotiations. In social contacts lack of dignity may earn a merited rebuke, so wise men and women, attending any function, will avoid placing themselves in an embarrassing position. Married and engaged couples, as well as those just about to take the plunge into matrimonial waters, through the declaration of their love, will be showing good judgment if they avoid a boastful or dictatorial manner today.

If a woman, and February 4 is your birthday, you may be inclined to be too frank in expressing your opinion of people, when speaking to comparative strangers. It does not always pay to speak your mind too freely. If you cultivate the habit of being tactful you will advance yourself quicker in business and socially. You should be very careful, if you ever contemplate forming a partnership, both in regard to the individual and the partnership contract. It might be best for you to "play a lone hand," whenever it is possible, as your possibilities of success may be greater. Soliciting insurance, real estate or advertisements, dramatic, as well as educational work, may prove advantageous lines from which to select a vocation. If you marry, your matrimonial life should be thoroughly satisfactory.

The child born on February 4, generally when it reaches the age of youth, displays a great deal of promise to develop into an attractive personality, capable of making friends readily.

If a man, and February 4 is your natal day, a desire to have your own way, as well as having possibly methods you would resent being opposed, it might be advisable you practice a profession or operate a business, according to your own ideas and without having to consult others. A wife should be both a great help and comfort to you.

SCIENTISTS FIND FASTER WAY TO RELIEVE COLDS

1. Take 2 Aspirin Tablets.

2. Drink full glass of water. Repeat treatment in 2 hours.

3. If throat is sore, crush and stir 3 Aspirin Tablets in a third of a glass of water and gargle. This eases the soreness in your throat almost instantly.

Ache and Discomfort Eased Almost Instantly Now

When you have a cold, remember the simple treatment pictured here . . . prescribed by doctors everywhere today as the *quick, safe way*.

Because of *Aspirin's* quick-disintegrating property, Aspirin "takes hold"—*almost instantly*.

Just take *Aspirin* and drink plenty of *water* . . . every 2 to 4 hours the first day—less often afterward . . . If throat is sore, use the *Aspirin* gargle.

But be *sure* you get ASPIRIN. It is made in Canada and all druggists have it. Look for the name Bayer in the form of a cross on every *Aspirin* Tablet. Aspirin is the trade mark of the Bayer Company, Limited.

DOES NOT HARM THE HEART

Young People Open Annual Conference Here With Banquet

Anglican Association Delegates Arrive—Business Sessions at St. John's Church Today—Mayor Extends Welcome at Dinner Last Night

BEGINNING as a small Diocesan movement in the Province of Ontario, the Anglican Young People's Association, now in conference here, has attained a total membership of 400,000, with more than 1,000 branches located in parishes from coast to coast throughout Canada.

Dedicated to Christ and the church, the movement is recognized as one of the largest of young people in Canada, knowing no race or color and embracing a wide range of activities, both social and religious. It came into being as a direct result of the early training in the Sunday school of the church and today forms the connecting link between the Sunday school period and adult church membership and carries on a valuable work among the young boys and girls of the 'teen age.

CONFERENCE HERE

In Victoria today some 150 delegates from the Capital City churches and from the various parishes on Vancouver Island and the Mainland will gather at St. John's Church for the fourth British Columbia conference, where matters of interest to the movement will be discussed and plans formulated for the year of 1935. Most of the out-of-town delegates arrived in the city yesterday and were registered at the Dominion Hotel, conference headquarters.

While the business sessions of the conference do not begin until 10 o'clock this morning, the official opening of the convention was observed last evening with a dinner in the dining-room of David Spencer, Ltd., which was presided over by Alderman Halford D. Wilson, president of the British Columbia Provincial Council, who will also preside over the sessions today. The dinner was attended by 128 delegates and guests of the association and the programme consisted of a number of toasts and responses and music.

WELCOMES VISITORS

The address of welcome to the visiting delegates was given by Mayor David Leeming, who stressed the importance of Christian fellowship and the need of Christianity on earth to successfully meet and to solve the distressing problems of today. "Let us be sure that we come under the Golden Rule and let us make equally certain that we keep ourselves free from the rule of gold. The future of our country and our civilization rests in the young. We have, I am afraid, in the past, made a mess of things, but there is still a way out, and it is through the teachings and principles of Christ," the Mayor said.

The toast to the "Church" was proposed by Miss Margaret Purdy, of Saltspring Island. Miss Purdy noted the widespread movement among the younger people of foreign countries and, she declared, "there lies the challenge to our own young people to push forward for Christ and His church."

WORK OF CHURCH

The response was given by Rev. Canon Chadwick, rector of St. John's Church, Victoria. At the beginning of his short address, Canon Chadwick extended greetings to the members of the association from their bishop, and then reviewed some of the early history of the Anglican Church in Canada, brought here by the earliest settlers, who pledged their loyalty to two things, the British flag and the church they had left behind them in the Old Land. Although, he said, the settlers brought their church with them, in spirit, it was the loyal support given by the mother church that made it possible for the church movement to take firm hold in the new country.

THREE CHURCH BOARDS

Canon Chadwick then went on to describe the three great boards, representing three distinct types of Christianity, the missionary society, the general board for religious education and the council for social service. All three were long established and had played their part in the work of carrying the Gospel to the Indians and Eskimos of the Far North, and in caring for the people by ministration and help through social service bodies. For the mission fields the church in Canada provides something like $450,000 yearly.

Religious education, he said, was not only confined to the Sunday school work, and the work in the town and cities, but was now being carried to the unorganized territories through the mails. "Education by post is now possible. In the far-off places, Sunday school is carried on regularly through the mails, and this, I believe, is an important adjunct to the general activities of the board of religious education," the Canon claimed.

OTHER TOASTS

The toast to the "A.Y.P.A." was proposed by Gilbert Brewer, Vancouver, and responded to by Alderman Halford D. Wilson, Vancouver. The toast to "Our Guests" was proposed by Miss Mabel I. G. L. Holyoake, Victoria, and the response was given by Donald McCain, president of the United Church Young People's Union, who brought greetings to the Anglican movement and best wishes for a successful conference.

The musical part of the programme consisted of a solo by Miss Iris Smith, a piano solo by Miss Helen Riley and a violin number by Frank Taylor. Following the dinner, members and guests went to the Foresters' Hall for dancing, under the chairmanship of Jack Laver.

SESSIONS TODAY

At 8 o'clock this morning, the delegates will attend Corporate Communion at St. John's Church, when Rev. Canon Chadwick will be the celebrant. The conference sessions will open at 10 o'clock. At 11 o'clock there will be a special A.Y.P.A. service at St. John's at which Rt. Rev. Charles D. Schofield, Bishop of Columbia, will preach. The conference will convene at 2 o'clock for the afternoon session, and will adjourn at 4:30 o'clock. At 9 o'clock in the evening delegates will attend a "farewell get-together" in St. John's schoolroom, and Rev. George Biddle will give an inspirational address, after which there will be an open forum, hymn singing and refreshments.

SCHOOLS OPEN TO INSPECTION

Programmes Being Arranged for Observance of Education Week

HARRY L. SMITH

Preparations are being made in all Victoria schools for the observance of "Canadian Education Week," which will start tomorrow. Each school will prepare its own programme, and in most cases the institutions will be open to the public at some particular period during one day of the week.

Harry L. Smith, principal of the Victoria High School, has invited parents and friends of students to visit the school on Wednesday afternoon in order that they may observe the school in operation. An assembly, similar to the daily morning assembly, will be held at 1 p.m., at which special accommodation will be provided for guests.

Classes will then proceed with the regular Wednesday schedule until 3 o'clock. After 3 p.m. the regular extra-curricular activities will be in operation, and visitors may choose the activities in which they have a special interest.

A Rugby game, the first of the Howard Russell series, will be played against the Oak Bay High School team on the Victoria High School field. Indoor athletic activities and dancing are being planned to take place in the gymnasium.

The Fortia and Beta Delta societies will hold a joint meeting. Penmanship and art exhibits will be on display. As a special feature, the Victoria High School technical shops, on the grounds of the Boys' Central School, will be open for visitors from 2 until 3:30 p.m. It is hoped that many friends of the school will avail themselves of this opportunity of sharing in the exercises.

CO-OPERATION BEING SOGHT

Tourist Trade Delegation Starts Today on Tour of Island

Prevented by weather from carrying out the previously arranged itinerary, the delegation from the Tourist Trade Development Association will leave for Up-Island points today to discuss the advantages of unity of action in preparing a co-ordinated plan of Island attractions and possibilities.

The first meeting will be held at Duncan at 10 a.m. on Monday, where assurances have been given that there will be a good attendance of business men and others interested in the future expansion of the Island. In the afternoon, at 2:30, the delegation will meet at the Ladysmith City Hall with interested citizens of that place. At Nanaimo a meeting will be held in the evening when the possibilities of development will be canvassed.

Tuesday afternoon, at 3 o'clock, there will be a meeting at Cumberland with the mayor, city council and business men. At 6:15 p.m., the Victoria party will be guests at a dinner presided over by Mayor Charles Simms of Courtenay, which will be followed by a meeting.

Wednesday evening there will be a joint meeting of citizens of Alberni and Port Alberni, at the latter place, where there will be sympathetic consideration given to the advantages of co-operative community endeavor.

The delegation will consist of Harold Husband, E. H. Eslick, John Wood and B. A. McKelvie.

MINISTER TO ADDRESS CLUB

Hon. F. M. MacPherson Will Be Rotary Speaker on Thursday

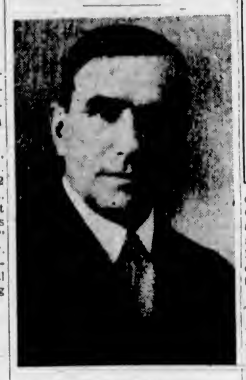

HON. F. M. MacPHERSON

CLUB CALENDAR

Monday—Gyro Club, dinner meeting, Spencer's dining-room, 6:30 p.m.

Tuesday—Kiwanis Club, luncheon meeting, Empress Hotel, 12:15 p.m. Round Table Club, dinner meeting, Speedie's Cafe, 6:30 p.m.

Wednesday—Revellers Club, business meeting, Cairo Coffee Shoppe, 8 p.m.

Thursday—Rotary Club, luncheon meeting, Empress Hotel, 12:10 p.m. Kinsmen Club, dinner meeting, Empress Hotel, 6:15 p.m.

Friday—Capital City Commercial Club, luncheon meeting, Empress Hotel, 12:15 p.m.

Saturday—Business and Professional Women's Club, annual dinner meeting, Y.W.C.A., 7 p.m.

Hon. F. M. MacPherson, Minister of Public Works, will be the Rotary Club speaker at its luncheon on Thursday. "Public Works and Roads" will be his topic and it is expected the minister will deal with matters pertaining generally throughout the Province under his department. The club orchestra will be in attendance.

T. Harvey Bamford, fingerprint expert of the City Police department, will tell of experiences in his work, when he addresses a dinner meeting of the Gyro Club tomorrow night in Spencer's dining-room at 6:30 o'clock. The dinner has been arranged by the retail merchants section of the club. Efforts are being made to have Jimmy McLarnin attend the dinner.

EDUCATIONAL PROGRAMME

As part of the Dominion-wide observance of Education Week, V. L. Denton, principal of the Normal School, will be speaker at the Kiwanis Club luncheon on Tuesday.

Regular club business and arrangements for their Valentine dance will be discussed by the Revellers Club at its meeting on Wednesday night.

Dr. W. A. Carrothers, chairman of the British Columbia Economic Council, will speak on "Dominion and Provincial Relations" when he appears as guest speaker at the Round Table Club dinner on Tuesday night. G. D. Christie will be the five minute educational speaker.

INSTALLATION DINNER

The Business and Professional Women's Club will meet for its annual installation dinner on Saturday evening. Miss Josephine Dauphinee, national president, will be the guest speaker.

The Capital City Commercial Club will meet for luncheon on Friday.

Albert Sullivan, provincial high school inspector, will be the speaker at the dinner meeting of the Kinsmen Club on Thursday.

Record of B.C. Pistols Is Now Eight Thousand

EIGHT thousand revolvers and pistols have been registered in British Columbia with the Provincial Police in compliance with new Federal regulations, it was disclosed here yesterday. The list includes private collections of 200 pieces, from horse pistols to flintlocks; unredeemed pledges with pawnbrokers, sometimes mounting to more than a 100 weapons, and one captured spy weapon, which fires a tiny ball one-eighth of an inch in calibre from an automatic cartridge five-sixteenths of an inch long.

REV J. A. HUGHES IS NEW PASTOR

Pentecostal Assembly Chooses Leader to Replace Rev. C. M. Ward, Now in Toronto

Rev. and Mrs. J. A. Hughes were called to the pastorate of the local Pentecostal Assembly at the regular business meeting, it was announced yesterday. Mr. Hughes replaces Rev. C. M. Ward, who has gone to Toronto as assistant editor of The Pentecostal Evangel.

Mr. Hughes is an ex-service man, having served with the British Imperial Forces overseas. He was converted from active and aggressive atheism to the cause of Christ in Vancouver, and after attending the Simpson Bible Institute in Seattle, Mr. Hughes held evangelistic meetings in Washington, Oregon and Idaho, and is in full fellowship and good standing with the conference of the Pacific Northwest. He is recommended by the officials of the Northwest District.

The last pastorate held by Mr. Hughes was at Hillsboro, Oregon, and prior to his call to the Victoria Assembly supplied the pulpit and served the assembly for a period of two months. Mrs. Amy Hughes was a public school teacher in Washington, prior to taking up the work of the ministry with her husband, and both are well qualified to carry on the ministry to which they are called.

WHERE MOST PEOPLE TRADE
MONTH-END SPECIAL
A large assortment of Ladies' Shoes priced for special selling at $3.95, $2.95, $1.95
JAMES MAYNARD, LIMITED
619 Yates Street WE DO REPAIRING ESTABLISHED 1885 Phone G 6314

CHOIR CONCERT WILL BE HELD

Fairfield United Sponsors Twilight Recital at City Temple Today

A programme of unusual merit will be given at the twilight concert to be held in the City Temple at 3 o'clock this afternoon. The recital is being given by the Fairfield United Church Choir, under the leadership of Cyril C. Warren, L.R.S.M., A.T.C.M. Miss Isabelle Pike, A.T.C.M., will be the accompanist.

Assisting artists are Miss Isabel Crawford, soprano; A. W. Lucking, tenor; Miss Edith Howell, soprano; Mrs. J. T. Keating, soprano; J. N. Pimm, violinist; R. Husband, tenor; Miss Connie Barlow, soprano, and Lawrence Abbott, tenor.

THE PROGRAMME

The programme is as follows: Introit, "God Be in My Head" (Walford-Davies), sung by the choir; anthem, "Still, Still With Thee" (Thompson), by Miss Crawford and choir; tenor solo, "The Lord Is My Rock" (Wooler), by Mr. Lucking; anthem, "The Lord Is Loving Unto Every Man" (Garrett); soprano solo, "Rachem" (Mercy) (composed by Mana Zucca), sung by Miss Howell; anthem, "Lead, Kindly Light" (Pugh-Evans), by Mrs. Keating and choir; violin solos, "Melody" (Kreisler) and "Salut d'Amour" (Elgar) by Mr. Pimm; anthem, "I Will Mention" (Sullivan), by Mr. Husband and choir; trio-ladies' choir, "At Eventide, It Shall Be Light" (Gaul); anthems, "Fierce Are the Wild Billows" (Noble) and "Jesu, Word of God Incarnate" (Gounod); anthem, "At Even, Ere the Sun Was Set" (Turner), by Miss Barlow, Mr. Abbott and the choir.

In connection with the announcement of Stainer's "Crucifixion," to be rendered by the choir on April 14, Mr. Warren pointed out that this cantata would be given in the afternoon at the Fairfield United Church.

MRS. ZARELLI WILL BE BURIED TUESDAY

Funeral services for Mrs. Antonio Zarelli, 1054 Pandora Avenue, who died on Friday, will be held on Tuesday morning. The cortege will leave McCall Bros' Funeral Home and proceed to St. Andrew's Cathedral, where Requiem High Mass will be celebrated at 9 o'clock by Rev. Father Carl T. Albury. Interment will be made in the family plot at Ross Bay Cemetery.

Mrs. Zarelli was born in Italy and had been a resident of this city for the past thirty-three years. She is survived by her husband, one daughter, Miss Louise, at home, and two sons, Frederick, of this city, and George, in Los Angeles; also two brothers, Peter Pulice, of Whiletown, B.C., and Louis Pulice, in New York.

She was a member of the Third Order of St. Francis, also the Altar Society and the Women's Catholic League of St. Andrew's Cathedral.

OPERATIC SINGER DIES

FARNHAM, Kent, England, Feb. 2 (AP).—Madame Alice Esty, widely known operatic soprano, died yesterday at the home of her husband, Alec Marsh, the baritone.

SPECIAL
LA SALLE
Qualify
WASHER
$74.50
● Terms ● Trade-Ins
B.C. Electric

Scotch Madras
Finest quality, 36 inches wide. Yard .. 16c
42 inches wide, Yard 25c
DICK'S
1421 Douglas St., Phone E 7552

The Fifteen Hundred Club of Victoria District
Annual Meeting
Will Be Held on MONDAY, February 4, 1935, at 8 P.M., at Room 214 Pemberton Building

Millwood
NO. 1 FIR MILLWOOD
$2.75 Per Cord
C. D. SHAW
1002 Blanshard St., Ph. G 7995

THE 1935 FORD V-8 TWO-TON TRUCK

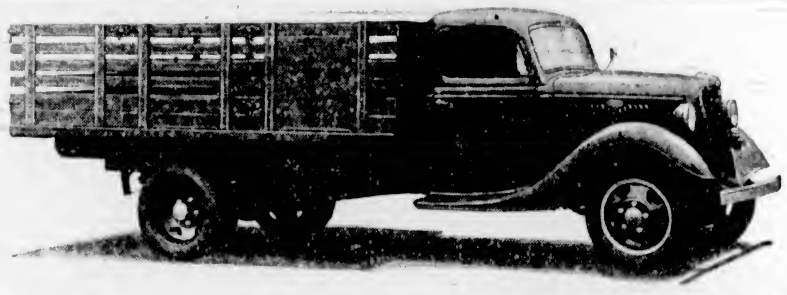

NOW ON DISPLAY and READY FOR DELIVERY

Smart for delivery service . . . this new 131½-inch, 1½-ton Panel has lots of load space. Inside measurements 111 inches long, 55⅝ inches wide and 57⅛ inches high. Rear doors sealed against dust by sponge-rubber strips. Dual wheels extra.

THERE'S nothing little about the new Ford V-8 2-Ton heavy-duty truck except the price. Whether equipped with a stake body for general hauling . . with a platform for hauling lumber, building supplies and similar loads . . with a dump body for roadwork, etc., this massive, powerful Ford V-8 truck will stand up under the most punishing treatment of roads and loads. • Ford has a new 1½-ton truck this year also, which is the practical unit for fast delivery service. It handles easily and nimbly; and saves operator's money through its remarkably low fuel consumption. This unit also has the massive, rugged build which distinguishes the Ford V-8 trucks for 1935. • Your Ford dealer will gladly show you these and the many other features which set the Ford trucks out front this year.

Real passenger-car comfort. 48¼ inches seat adjusts. 3-Point ventilation. Passenger-car-type instruments. Large dispatch box. Fully-lined cab with insulated roof and dash. New 15-gallon fuel tank. Welded, all-steel cab. Safety-Glass Windshield is standard.

THE NEW 1935 FORD V-8 COMMERCIAL CARS ARE SMART, FAST AND THRIFTY

The new Sedan Delivery has the same smart lines as the 1935 Ford V-8 passenger cars. Load space measures 68 inches long, 46¼ inches wide and 44 inches high. For those who need more room than this, there is a smart new De Luxe Panel Delivery. The new Ford Light Delivery has the same cab comforts as the 1935 Ford V-8 Truck. Without question the smartest, fastest, most economical line of commercial cars that ever bore the Ford name.

ASK YOUR FORD DEALER FOR AN "ON-THE-JOB" Ford TEST WITHOUT COST OR OBLIGATION

H. O. KIRKHAM & CO., LTD.

612 FORT STREET

Phones: Groceries, G 8131—Fruit, E 8031—Meat, G 8135

Announcing Our New Delivery Schedule to Insure Our Customers Early Deliveries, Commencing February 4.

Groceries ordered from 12 o'clock noon until 6 p.m. will be delivered the following morning.
Groceries ordered up till 12 o'clock noon will be delivered the same day.
Meat and fish ordered up to 8:30 a.m. will be delivered the same morning and orders coming in later up to 2 p.m. will be delivered in the afternoon.
Wednesday, being a half holiday, there will be only the morning delivery.

Dr. Ballard's Dog Biscuits 3 lbs. for ..... 28¢
Dr. Ballard's Dog Food, 2 lbs. ..... 29¢
Shamrock Lard, 2 lbs. ..... 29¢
Moonbeam Cheese, ½-lb. pkts. 2 for ..... 25¢
Aylmer Soups. All kinds, 3 for ..... 25¢
Rinso, large pkt. ..... 22¢
Royal Crown Soap, 6 bars for ..... 22¢
Gorgonzola Cheese, lb. ..... 60¢
Yellow Sugar, 3 lbs. ..... 20¢

You Owe Yourself Protection Through

Fire INSURANCE Automobile

ELSIE B. RICHARDS

Suite 7, Metropolitan Building, Opposite Postoffice
PHONE EMPIRE 7722

Plant Peas and Beans Now

We have the following early varieties of Peas: Laxton's Progress, Blue Bantam, American Wonder, Hundredfold, Phenomenon, Dwarf Telephone and BROAD WINDSOR BEANS, all in bulk.

USE FERTILIZER WHEN PLANTING
See Us for Quantities and Kind to Use

Sprays Garden Tools Implements, Etc.

SCOTT & PEDEN

Phone G 7181 for All Departments Store and Cormorant Sts.

DOMINION AND PROVINCIAL INCOME TAX RETURNS

Individual Returns Have to Be Made to the Dominion Before APRIL 30 and to the Province Before FEBRUARY 28

If You Require Assistance in Preparing Your Returns Apply to Mr. Campbell

SWINERTON & MUSGRAVE, LIMITED

620 Broughton Street, Victoria, B.C.

NO. 1 FIR

MILLWOOD

1 Cord ..... $3.00 Per Cd.
4 Cords (C.O.D.) ..... $2.75 Per Cd.

LEMON, GONNASON CO., LTD.
PHONE E 7111

MINE MANAGER VISITOR HERE

D. H. Angus Sees Little Indication of Bi-Metallism Being Adopted

"I see little hope at present for the introduction of bi-metallism as a currency basis, although the silver mines could stand a little prosperity," D. H. Angus, general manager of the Beatty Mines in the Rouyn district, Ontario, stated in an interview on his arrival here yesterday from Haileybury.

"There seems to be nothing in the news that would indicate a change in the present monetary system. Silver seems to have become a base metal. All our base metals are suffering from an overdose of the doldrums, but there is no indication of an improvement in the industry until prices come back, and that will not be until the building trades pick up," he asserted.

Mr. Angus is staying at the Empress Hotel, and will remain in the city for two months' vacation.

MINING DEVELOPMENT

He said that much mining development was now going on in Ontario, particularly in the Sturgeon Lake district, where some rich finds had been made. However, there had not been sufficient work done on the new discoveries as yet to determine just how rich they were.

The gold mine industry was feeling the advantage in the rise in the price of gold, and much more workable ore was in sight as a consequence. The rise in price has enabled plants to treat the lower-grade ores, which before would have been unprofitable to touch.

EXAMPLE IS SET BY HONEST BOYS

NANAIMO, Feb. 2.—On Thursday two local schoolboys found two $5 bills. They took them to the police station, and the police located the owner. The boys were given due credit in local papers for honesty.

Today a well-known man in sport circles walked into the station and remarked: "If the kids are honest, we ought to be. Here's some money I found." And he laid down on the desk $46.50. The police are holding it for the owner.

A farmer in North Wales, who allows hikers and others to pass through his field instead of making a wide detour, has found it necessary to go a step further with the usual notice of "Please shut the gate." The notice he has erected on his gate in its place cannot but draw the attention of all those who pass through it, for it reads:

"Please shut the gate. Who, me? Yes, you."

What to Do About "Acid Indigestion"

A WAY THAT RELIEVES THE CAUSE IN A FEW MINUTES

Scientists now tell us that many people who think they have "weak stomachs" or "indigestion" . . . in reality simply have *acid stomach.*

But don't worry if *you* do. *This condition is one that can usually be relieved in the space, now, of minutes.*

All you do is take a bit of Phillips' Milk of Magnesia — either in liquid form or tiny little tablets — after meals. This acts to almost immediately *neutralize* the stomach acidity that brings on your trouble. You feel like a new person!

You have fewer headaches. You lose those annoying "acid indigestion pains." And soon again you can eat a normal diet without difficulty!

Try this just once next time you have acid indigestion and you'll wonder why someone hadn't told you about it before. But be sure the bottle or box you buy is clearly marked Genuine PHILLIPS' Milk of Magnesia. Made in Canada.

Also in Tablet Form:

Phillips' Milk of Magnesia Tablets are now on sale at all drug stores everywhere. Each tiny tablet is the equivalent of a teaspoonful of Genuine Phillips' Milk of Magnesia.

PHILLIPS' *Milk of Magnesia*

Birds Are Friends to Mankind, Says Speaker

Francis Kermode Delights School Groups at Carnegie Lecture With Fascinating Tales of Bird Life in Victoria and Island Coverts

Birds are mankind's allies in the battle of life, Francis Kermode, director of the Provincial Museum, demonstrated before 500 children from Victoria and district schools in two addresses on the Carnegie series of natural history lectures yesterday at the Provincial Museum, Victoria, he said, was unique in Canadian latitudes in that many types of normally migrating birds remain here all Winter.

From the imported English skylark which, singing, climbs in spirals until it appears lost in the blue vault of the heavens, to the audacious sparrow that plucks a crumb almost from under the wheels of a motor truck on city streets, Mr. Kermode described a wealth of Victoria's feathered friends.

VICTORIA FAVORED

Well-treed avenues, sheltered flowering gardens and an unusually mild and equable climate contribute to a richness of bird life not elsewhere found in Canada. Song birds are numerous, of which the skylark, the meadow-lark and Canadian robin (or missel trush) are well-known examples.

The speaker brought an intimate knowledge of the subject to bear on his remarks. He described members of Vancouver Island's bird colonies, including the great crown finch, Bohemian wax-wing, cedar birds, Western grosbeak, crossbills and white wing grosbeaks, meadow-lark, blue jay, Canada jay, woodpeckers and flickers, and many others. He told of the bird sanctuary at Elk Lake, where swans, geese and ducks feed in safety.

DESTROY PESTS

Motion pictures and gaily-colored slides were used to show wheeling birds in flight, nursery days in a seagull colony, and much besides that was interesting and instructive to his young hearers. By destruction of grubs and insect pests, birds keep the orchard, farm and forest free of man's worst enemies, taking relatively small toll of his wares, in exchange, he showed.

Not without purpose Nature painted the bird in colors from a gaudy palate, the color harmonizing with the bird's surroundings to conceal it, and at times at startling variance, to attract attention when desired. The three coats of the ptarmigan were displayed, including the full-dress snow suit, the half-white, half-brown plumage of mid-season and the all-dark coat for Summer wear.

BUILT FOR LIFE

Mr. Kermode showed the children how to identify birds by their beak, feet and plumage. He traced the distinction between seed, fish and grain eaters, between waders, swimming birds and divers, and showed each was fashioned on a plan best suited to its mode of life.

The grain feeders have short beaks; beach birds, long penetrating ones, and waterfowl have wide, spoon-shaped beaks to feed on floating grasses. Waders have stilts for legs; swimmers, webbed feet, and divers a stream-lined form that carries them fast through the water.

Long before man flew, birds had mastered the art of flight, from sail-planing seagull to swift, heading dives of the fish hawk and eagle.

Mr. Kermode spoke to two school groups of about 250 students each. Prolonged applause followed his discourse.

Next Saturday, George A. Hardy will continue the series for children.

FISHERMEN ON ICE ALL SAFE

Marooned Men in Canadian and U.S. Sections of Great Lakes Rescued

DETROIT, Mich., Feb. 2 (AP).—Fears for the safety of fishermen caught on the Great Lakes by ice floes were mostly dissipated tonight.

A near tragedy among the fishermen of the Keweenaw Peninsula, in Northern Michigan, was averted late today when fifteen men tending their fishing lines in Keweenaw Bay escaped by boat from ice floes that had broken away from the shore and started to carry them out into Lake Superior.

It was the second time in twenty-four hours that the treacherous currents of the bay had broken up the ice, carrying groups of fishermen toward the open lake. Twelve men were taken off a huge floe late Friday by fellow-fishermen in a rowboat after they had drifted for four hours.

REACH SHORE SAFELY

Three fishermen lost in a boat in shifting Lake Ontario ice floes for about thirty-six hours got safely ashore today. The men were suffering from exposure but cheerful. They were rescued by an unidentified fishing boat. Airplanes had hunted for the men without success.

Nine men caught in an ice floe in Lake Erie off Crystal Beach, near Fort Erie, Ont., were believed safe. A shifting wind belw their floe sufficiently close to the main ice sheet so that they could jump and they apparently all made their way safely ashore.

At a girls' school recently the senior scholars were asked to write a short essay on the subject, "What I Would Like to Be When I Grow Up," and to give their reasons. One up-to-date young woman attacked the matter right away with: "I want very much to become a film star, but as I am not considered beautiful and am lacking in sex appeal I think I had better become a teacher."

Announcements

Take Care of Your Hair! Take care of your teeth! Take care of your skin! Do not let go for one moment! The harder the struggle the greater need has a woman for all her armor, for is she not at her greatest disadvantage when she is conscious of looking her worst? And yet how is it possible for a woman to look anything else if her face is all disfigured with superfluous hair or ugly moles? It is not possible. Call for booklet. 503 Sayward Bldg. Phone G 7642.

We offer you for the production of your printing requirements our many years' experience plus an up-to-date plant with quick service and right prices. The Colonist Commercial Departments, 1211 Broad Street. Phone G 5241. Printing, Lithographing, Bookbinding, Engraving.

Women's Canadian Club—Empress Ballroom, Tuesday, February 5, 2:45 p.m., Mrs. D. M. Duncan will speak on "John Masefield, Poet Laureate." Victoria High School Orchestra.

Dainty Sandwiches made to order. Moderate prices. Phone G 7750; delivery.

Y.W.C.A. Bridge—Y.W.C.A. Bldg., Wednesday, February 13, 2 45 and 8 p.m. Tea guests, 4 p.m., 50c.

Fried Chicken Dinners every day, 75 cents. Sidney Hotel, Sidney.

Paisley Cleaners and Dyers. We call and deliver. Phone G 3724.

Maccabees to Work Out

A workout of the Maccabees football team will be held this morning at upper Beacon Hill Park grounds at 10:30. All players are asked to attend.

Schoolboy's Essay—"The two genders are masculine and feminine. The masculines are divided into temperate and intemperate, the feminines into frigid and torrid."

HEALTH OF EYES AFFECTS SYSTEM

First of Questions in Weekly Column Answered. Seventy-Five Per Cent of Headaches Rise From Vision

By
HARRY S. HAY, F.A.A.O.
1241 Broad Street

NOTE: — This column will appear each week and will contain answers to questions asked by our readers and also general information relative to Eyes and Eye Care. As we expected when we announced our intention to discuss eye problems one of the first questions asked was whether glasses could cure headaches. In the first place glasses will not cure anything, glasses will correct an error of refraction that has thrown the ocular system out of balance and when the proper balance is recovered the original symptoms, whether they be headaches, nausea, dizziness, etc., will generally disappear. Be very suspicious of any person who holds himself out as conducting a professional practice who unreservedly promises to cure any condition. While he is making glib promises he is usually wondering how deeply he dare put his hand in your pocket.

Now about these headaches. Authorities whose opinions are reliable, estimate that 75 per cent of headaches are caused by some error of vision, and correction of these errors will usually be the answer to the difficulties. The remaining 25 per cent of headaches are pathological and the source of difficulty must be discovered by your own family doctor. His knowledge and skill decides what treatment is necessary to correct the condition.

Well Mrs. T., here are two ways for you to conquer your headache and how are you to decide which course to follow. Since 75 per cent of headaches are eyes, then it appears that it might be good judgment on your part to have your eyes examined first. Your optometrist, whose training has been extensive and modern, is equipped to tell you very decidedly whether your particular headache belongs in the 75 per cent class or the 25 per cent class. If in the 75 per cent class he has the ability to attend to your needs. If in the 25 per cent class then he refers you to your family doctor for further investigation. Simple, isn't it. Most of our modern medical practitioners prefer to refer their patients to the optometrist for examination, so that the condition of the eyes may be known. This method of procedure saves time and money for their patient.

W.E.W. wants to know whether he should have drops put in his eyes before he has them examined.

Well here is the age-old highly controversial topic which has wasted more print and made more bad friends than anything else in ocular science. One school of thought says drops must be used to make a proper examination, the other school says drops must not be used, that they are harmful, dangerous, etc. In the ordinary routine examination of the eyes the use of drops is not necessary, providing the examiner has the proper instruments, but there are certain cases that we see every so often that require to have atropin homatropin or the like used. If such a case presents itself, certainly we will have drops used, but ordinarily we do not use them. ***

City and District

Saanich Welfare—The Saanich Welfare monthly meeting will be held on Thursday next at 3101 Tillicum Road at 2:30 p.m. All members are requested to attend.

Annual Meeting — The annual meeting of the British Columbia Provincial Rabbit Breeders' Association will be held at the Y.M.C.A. on Tuesday next at 8 p.m.

C.C.F. Gathering—The C.C.F. will hold the usual weekly meeting on Monday night at 8 o'clock in the C.C.F. Hall, 724 Fort Street. Don Smith will address the meeting.

To Speak at Keating—The public is invited to hear A. R. Mark speak on "Independence and Prosperity Under the C.C.F.," at Keating Temperance Hall, next Tuesday, at 8 p.m.

Market Normal—Trade was normal yesterday at the Victoria Public Market. No new produce was reported, but stall proprietors said they were gradually emerging from the flood conditions in rural areas.

Auto Club Meeting—The Victoria Automobile Club will hold its annual dinner-meeting on February 25 in the Empress ballroom, when the election of officers will be held and reports presented.

Informal Visit — Lord Martin Cecil, son of the Marquis of Exeter, owner of the 150-Mile House on the Cariboo Highway, made an informal call on Provincial Government officials yesterday.

Saanich Permits—The total value of the permits for new houses and repairs in Saanich during the past week amounted to $3,650, covering six permits. Included is a home for E. J. Merret, which is estimated to cost $1,500.

Visit Aged Men—J. W. Hudson accompanied Fred Landsberg on his monthly visit to the Aged Men's Home on Friday, making the usual donation of $2 to all non-pensioners, and distributing cigars generously given by G. A. Merrick.

Clinic Dates—The Child Welfare Clinic, under the auspices of the Victorian Order of Nurses, will be held on Thursday afternoons instead of Wednesdays, from 2 to 4 o'clock, in the city health department, effective February 7.

Indians Fined—In the Esquimalt court yesterday, two Indians, Baptist and Johnson James, charged with having in their possession chickens stolen from Alex. Peter, were fined $10 each, or in default ten days in jail.

Oak Bay Building—A permit has been taken out for the erection of a store and dwelling combined at 713 St. Patrick Street in Oak Bay. The owner is W. Casey, with W. Enoch as contractor. The building, to contain five rooms, is estimated to cost $2,000.

Indication of Spring—An indication of an early Spring was found yesterday by Herbert Marrion, 1009 Chamberlain Street, who discovered a buttercup with three blooms already flowered. He made his discovery at the corner of Gonzales and Fairfield Roads.

Overseas League — The Overseas League will hold its annual meeting in the private dining-room of David Spencer, Ltd., tomorrow afternoon at 4 o'clock. Reports for the past year will be given and election of officers will take place. There will be no address.

Theosophical Society—The usual weekly public meeting of the Victoria Independent Theosophical Society will be held at the Jones Building, Fort Street, on Friday evening at 8 o'clock. A lecture will be delivered on "Political Responsibility," and will be followed by open discussion. Visitors are cordially invited.

Weather Report — Mild weather will continue in Victoria, the weather forecast issued last night stated. The minimum temperature yesterday was 46 degrees and the maximum 54 degrees. The outlook for the next twenty-four hours is light to moderate winds; continued fair and mild.

Premier to Speak—Premier T. D. Pattullo will deliver the second of a series of broadcast addresses over the Canadian radio chain within British Columbia next Thursday. The Premier will talk from his office here, commencing at 7:30 p.m., in a half-hour's address on provincial topics.

Rehearsals Announced — The Philharmonic Society will meet on Tuesday and Thursday for rehearsal of Verdi's "Il Trovatore" in the studios on the top floor of the Central Building at 8 o'clock. A full attendance is requested. The orchestra will meet Wednesday as usual.

Judge Recovering—Mr. Justice A. I. Fisher, of the Supreme Court, who has been ill for some time, has so far recovered that it is expected that he will be able to resume his duties on the bench early this month. His Lordship has been suffering from a physical breakdown, but has been making rapid recovery towards convalescence.

On Sessional Staff—Miss Lottie Bowron will act as sessional stenographer for Independents in the Legislature, and Miss Norah Young and Miss Consuelo Stuart as stenographers for the official Opposition, the C.C.F., Mr. Speaker Perry announced yesterday. This completes the sessional staff, thirty-seven of whom were named a few days ago.

Presentation Made—On the eve of his departure from the city, G. A. Cooney was presented with a handsome brief case from fellow members of the Army and Navy Veterans in Canada, on Thursday. President J. S. Scarfe made the presentation. A smoking concert followed the presentation, at which Aubrey H. C. Jones was chairman.

Soil Preparation Is Topic — The Victoria Horticultural Society will hold its regular meeting in the City Hall on Tuesday, commencing at 8 p.m. A very appropriate topic has been arranged for this meeting, when C. Bennett, head gardener of the Victoria School Board, will discuss the preparation of the soil and the proper methods of seed sowing. Anyone interested is invited to the meeting.

Tourist Business — The Pacific Coast may well plan for a good travel season this year, states W. G. Foster, of the "Ask Mr. Foster" Tourist Agency of New York, who was a visitor to the city yesterday. While here he conferred with Harold Husband, president of Victoria and Island Publicity Bureau, and J. K. Hodges, manager of the Empress Hotel, on the travel outlook for 1935.

Chief Forester Returning — P. Z. Caverhill, chief forester of the province, who acted as honorary secretary to the British Columbia lumber trades' delegation to South Africa, is expected back in the city this week from Capetown and London, England. The lumber mission was well received in the sister Dominion, preliminary reports have indicated. Its express object was to study lumber requirements of the South African market at first hand.

Juvenile Offenders—A boy of thirteen years and two lads of eleven years were charged in the juvenile court here yesterday with having broken and entered the store of H. Lovick, magazine dealer. The judge of the court, George Jay, gave the eldest youth eighteen months' suspended sentence, and the two other boys six months' suspended sentence. Of the $56.13 taken from the store, about $31 has been recovered.

Lecture on Thursday—Members of the Victoria University Extension Association will hear an address by Professor G. F. Drummond, M.A. (St. Andrew's), M.Sc. (Econ., London), Thursday at 8:15 p.m. at Victoria College. Professor Drummond is assistant professor in the department of economics at the University of British Columbia, and will speak on "Canada's Economic Position." The general public is cordially invited to hear this address.

Lake Returned—Nature fashioned a lake at Sumas originally, and man drained the area to reclaim the ground. In recent floods Sumas was flooded again with many acre-feet of water. Premier Pattullo and two members of his Cabinet were at Sumas yesterday, to superintend efforts to repair broken dykes, and redrain the land. Sumas is the centre of a promising tobacco industry within the province, used as well for mixed farming and livestock. Hon. F. M. MacPherson and Hon. A. W. Gray accompanied the Premier on his visit.

ADULT EDUCATION PROVING POPULAR

Toronto, San Francisco and New York Visitors Tell of Search for Knowledge

In Canada and the United States the thirst for knowledge has increased greatly since the depression, and today adult education is flourishing in practically every part of the North American Continent, according to John Hardwick, Toronto; Mrs. Lavinia Prat Dudley, New York City, and W. P. Bastien, San Francisco, all of The Encyclopedia Britannica staff, who are staying a few days at the Empress Hotel.

Results of a survey recently conducted throughout Canada by Mr. Hardwick, who directs affairs of his firm in the Dominion, showed that adults were realizing the importance of equipping themselves mentally. Research and non-fiction volumes were favored two to one over fiction by those frequenting the public libraries, he said.

In the United States, similar surveys were conducted with similar results shown, Mr. Bastien declared. Mrs. Dudley, former registrar of the New York University, told of the interest in adult education.

The party expects to stay here for a few days. Mrs. Dudley, who is in charge of the junior department, and Mr. Hardwick are at present engaged in a business tour of Canada, and are hoping to open a company office in Vancouver. Mr. Bastien, manager of the Pacific Coast division of the company, is merely on holiday, and is making his first visit to this city in twenty years.

FIRST CATHEDRAL TROOP

The 1st Cathedral Scouts held their weekly meeting on Friday. Duty P. L. Holden opened the meeting and R. White, Scoutmaster, presented the following badges: J. Beckerleg, tailor, and B. Ruffell, blacksmith and artist. The following received service stars: J. Lawrie, R. Warner, J. Thompson, G. MacFee, J. Batey and A. Vey.

Inspection of the patrols followed, after which half an hour of instruction was given, the following boys passing tests in this period: H. Taylor and D. Simmons, first class signaling; R. Wilnterburn, second class signaling; G. MacFee, second class first aid, and P. Armstrong, tenderfoot. A game was played, followed by inspection of patrol corners for points. The Curlew Patrol was awarded the patrol pennant for having the highest number of points in January.

SAYS JAPANESE READY TO FIGHT

Col. Isaac Newell Declares Need for Great Britain and United States to Check Policy of Japan

The Japanese policy is to absolutely dominate not only China but the whole of the Far East, and as the military clique is in control, there is no doubt that the Land of the Rising Sun is prepared to fight, even if she loses, in order to gain her ambition, it was stated at the Empress Hotel yesterday, by Col. Isaac Newell, former military attache to the United States Legation in Peiping.

Colonel Newell, with Mrs. Newell, arrived in Victoria yesterday aboard the Ss. Empress of Russia, having paid a visit to Peiping. They are going on to Sea Island, Georgia, where they have built a new home and intend to reside. The colonel, now retired, formerly commanded United States infantry regiments at Tientsin.

"Unless the foreign powers wish to sit idly by and see their commerce swept out of China, they will have to check Japan, and Great Britain and the United States, who have vast commercial interests in the Orient, will have to do it," Colonel Newell declared.

MANY ATTEND SERVICE

There was a large attendance of friends at the funeral yesterday for the late Robert Bertram Murray, Rev. A. deB. Owen conducting the service, during which the following hymns were sung: "Nearer, My God to Thee" and "Lead, Kindly Light." The casket and hearse were banked with beautiful floral offerings. A delegation from the British Campaigners was also present. The following were the pallbearers: J. Hopwood, T. W. Spencer, R. B. Heron, R. Wilkinson, N. Pollock and W. J. Edwards. The remains were laid at rest in the old Colwood Cemetery.

Modern Teaching Methods

Make

Piano Study Easy

People express astonishment when we tell them the piano is enjoying a popularity today as great as it was twenty years ago. Thoughtful parents everywhere are providing their children with this superb cultural training, and the teachers of the pianoforte are encouraging their pupils with easy, interesting methods which are most successful.

The piano salons at Fletcher Bros. now offer variety and values unsurpassed in Western Canada. Instruments of famous makes which have been expertly reconditioned; pianos you will be proud to own; priced from as low as $125; sold on convenient terms.

FLETCHER BROS.

(Victoria, Ltd.) 1110 Douglas Street

Maybe YOUR GLASSES need adjustment

Sure, your glasses fit you fine. And they're good-looking glasses, too. But those wrinkles in your forehead—those headaches—both come from squinting as you read. It means only one thing—your glasses are out of adjustment. Come in today for an examination and adjustment.

HAROLD S. TIMBERLAKE

617 Yates St. (Victoria Optical Co.) Phone E 2513

PHONE G4151

GRAY LINE CABS

Minimum Rates
Insured Carriers
Class "A" Drivers. 24-Hour Service

STOVE OIL
WOOD AND COAL
J. E. Painter & Sons
PHONE G 2341
617 CORMORANT STREET, VICTORIA

5 Points Shoe Repairs

Wish to announce the business will be continued as usual. Same reliable service guaranteed.

HOPE'S

Tailoring service, unequalled anywhere, is

At Your Command

Large shipment of smart ladies' suitings and gentlemen's goods just arrived—they are the pick of the season. Come and try one of our Suits.

$40 NOW **$19**

Charlie Hope

E 5212 1434 Gov't St.

Social Activities and Notes of Personal Interest

Fine Works In Ottawa Collection

The annual report of the National Gallery of Canada board of trustees which has just come to hand contains the usual fund of informative material concerning the contents of the gallery. Those who are familiar with the collection will be particularly interested in the more recent acquisitions, two of which are of special importance, viz., Jan Lievens' (1607-1672) "Job in His Misery" and Gerard van Honthorst's "The Mocking of Christ."

The second was purchased at particularly advantageous terms, and the other was a gift from the National Art Collections fund of Great Britain, to whose generosity the report pays warm tribute. "The picture," the brochure comments, "possesses the added interest of an unbroken history from the time it was painted in 1631 until it came to the National Gallery from the collection of Lord Barrymore of Marbury Hall, Cheshire, whose ancestor, Hon John Barry, brought it to England. It is a particularly brilliant example of the figure painting of the famous seventeenth century Dutch school, headed by Rembrandt, and adds greatly to the strength of this particular school at the Canadian National Gallery."

The most outstanding exhibition of the year and one of the most interesting ever held by the National Gallery was that of nineteenth century French painting, shown in January, 1934. The pictures were gathered from collections of private owners and dealers "who contributed greatly to its success and helped to make it by far the most outstanding representation of this period ever seen in Canada."

In February of last year an exhibition of paintings by Krieghoff, one of the earliest and most interesting of the Canadian landscape painters, was held, and in March a memorial exhibition of the work of the late J. E. H. MacDonald (1873-1932) was held.

Reference is also made to the loan exhibition sent to Canada by the Royal Scottish Society of water-color painters, this subsequently touring Canada (and visiting Victoria), and to the collection of Punch drawings sent out for a tour of the principal art galleries of Canada.

Valentine Dance To Be Held Here By Catholic Club

Final arrangements have been completed for the Valentine Dance to be held February 20, in the Palais de Dance, by the members of the Catholic Young People's Club. During the dance special intermission numbers will be featured. A five-piece orchestra will provide the music for dancing from 9 until 1 o'clock.

The patrons of the affair are Mr. and Mrs. F. I. Doherty and Mr. and Mrs. J. Neary.

Appearing in the intermission acts are Miss Maureen Grute, well-known local dancer, who will present a toe dance; Miss Eugenie Doherty, tap dancer, and Neville Shanks, who made such a hit in the recent Rotary Carnival "Stop and Go," with his rendition of "No, No a Thousand Times No," will present two comedy songs attired in a juvenile's costume. The orchestra will also appear in a novelty number.

Those on the dance committee are Miss T. Doherty, M. Fletcher, Charles Webb and A. F. Dunnett.

Photographed as Old-Fashioned Girls

—Photograph by Foxall Studio.

Ready to Drop a Curtsey, These Pretty Little Misses Are Betty Joan Elworthy, Daughter of Mr. and Mrs. Harold B. Elworthy, 58 Howe Street, and Loraine Stocker, Daughter of Mr. and Mrs. C. W. Stocker, Radcliffe Lane, Oak Bay. Both Children Are Four and a Half Years Old.

Clubs and Societies

St. Andrew's W.A.

The regular meeting of the St. Andrew's Woman's Auxiliary, Cowichan Station, was held on Thursday at the home of Mr. and Mrs. Morris Wilson. The attendance was good in spite of poor road conditions. The new educational secretary, Mrs. E. Morris, was welcomed, also one new member. Satisfactory reports were received of the various Christmas activities of the branch, and letters of thanks were read from the Columbia Coast Mission. The president drew attention to the jubilee membership campaign. Mrs. E. Morris consented to act on the diocesan membership campaign committee. In this connection, Ven. Archdeacon Collison will shortly conduct a quiet hour service in the church. Delegates chosen for the coming annual W.A. meeting were Mrs. E. Morris, Mrs. Hewlett and Mrs. Holden. All the members were interested in Mrs. Albert Stuart's excellent resume from the study book of mission work among the Eskimos. Mrs. Cole, C.C.M. secretary, reported another sack of magazines awaiting transport. The Dorcas secretary distributed sewing to the members. The president was glad to note the real spirit of helpfulness in the branch. Mrs. Roff drew the attention of the members to the question of relief for settlers in the Fraser Valley. Bible reading closed the meeting, after which tea was served by the hostess.

• • •

St. Mark's W.A.

At St. Mark's Hall on Friday an enjoyable evening was spent, when the Primrose Lodge, Daughters of England, presented a programme under the auspices of St. Mark's Woman's Auxiliary. Rev. O. Jull acted as chairman. The hall was crowded and the audience showed its appreciation of the various items throughout the evening. The programme was as follows: A pageant of famous women, performed by the Primrose Lodge Choir, which was a very interesting and instructive portrayal of outstanding characters in history, garbed in the quaint styles of the different periods; Irish jig, Thelma Whyte; recitation, Edna Bayliss; song, Mr. Woodly; sailors' hornpipe, Vina and Thelma Whyte; recitation, Mrs. Chappell; songs, Mrs. D. Swan; Dutch dance, Vina Whyte; harmonica selections, Mr. M. Gosnell. The accompanist was Miss Ida Stamfield, while Mrs. O. Jull accompanied Mrs. Swan. The chairman spoke a few words of appreciation for a very pleasant evening.

• • •

Liberal Forum

The monthly meeting of the Liberal Women's Forum will be held on Friday at 2:45 p.m. at headquarters, Broughton and Government Streets. Mrs. Stuart Henderson will give an address entitled "Economic Status of Women in the Home." Mrs. C. E. Stewart and little Joy Simm will contribute to the musical programme. The ladies of Ward Three will be hostesses for the afternoon. An invitation is extended to all interested.

• • •

Rebekah Lodge

Carne Rebekah Lodge No. 45, I.O.O.F., will hold its regular meeting on Friday in the I.O.O.F. Hall, Douglas Street, at 7:30 p.m. Following the business, a bridge party will be held, commencing at 8:30. There will be good prizes and refreshments will be served. All members of the order and their friends will be welcomed. Members wishing to reserve tables are asked to telephone G 4341 or G 3385.

• • •

Catholic League

A bridge and 500 card party will be held in the Parish Hall by the Victoria Subdivision, Catholic Women's League, on Wednesday evening. Mrs. W. McManus and Mrs. Blair Reid will convene the cards, and Mrs. A. Cownden, the refreshments. All friends and members of the subdivision are cordially invited. The proceeds will be devoted to the funds of the league.

• • •

Chemainus Auxiliary

A special meeting of the Chemainus Hospital Auxiliary was held Friday afternoon. It was voted to distribute to the members the work of sewing the pyjamas, nightshirts, sheets, etc., in place of paying for this work being done. Several members offered to assist. The hospital ball will be held on February 22.

• • •

Britannia W.A.

A Valentine dance will be held under the auspices of the W.A. to Britannia Branch, Canadian Legion, in the clubrooms, 715 View Street, on February 14. The dance will be held in aid of the uniforms for the Canadian Legion Band. The usual monthly dance will be held on February 21.

• • •

Langford W.A.

Under the auspices of the Langford W.A. to Prince Edward Branch No. 91, Canadian Legion, a concert will be held in the Legion Hall on Wednesday at 8 p.m. An attractive programme is being arranged under the convenership of Mrs. Deane Freeman. The accompanist for the evening will be Mrs. Grace Deaville, of Victoria.

• • •

Typographical W.A.

The Women's Auxiliary No. 65, to the Typographical Union No. 201 will hold its annual dinner at the home of Mrs. A. C. Chislett, 2510 Prior Street, on Friday at 5 p.m. Members are asked to let Mrs. Chislett know if they intend to be present.

• • •

Hollywood L.A.

Under the auspices of the Hollywood Ladies' Aid, an old-fashioned party will be held in the hall, Wildwood Avenue, on Thursday at 8 p.m. Members are asked to note that there will be no regular meeting this month.

• • •

Jubilee Junior W.A.

The members of the Junior W.A. of the Jubilee Hospital are requested to make every effort to attend the monthly meeting tomorrow afternoon at the Nurses' Home at 2:30 o'clock, as business of importance is to be discussed.

• • •

Daughter of St. George

The regular meeting of Victoria Lodge No. 83, Daughters of St. George, will be held at 8 o'clock on Wednesday evening in the S.O.E. Hall. Officers and guards will meet at 7:15 o'clock for drill practice.

• • •

Sea Scouts' Auxiliary

The regular meeting of the Cadboro Bay Sea Scouts' W.A. will be held tomorrow afternoon at 2:30 at the Scout Hall, Cadboro Bay. All interested in the work of the organization will be welcomed.

• • •

Alexandra Review

The monthly business meeting of Queen Alexandra Review No. 1 W.B.A. will be held tomorrow at 8 p.m. at the Victoria Truth Centre, 720½ Fort Street.

• • •

Gonzales Chapter

The annual meeting and book shower of the Gonzales Chapter will be held on Tuesday afternoon at 2:30 o'clock at the home of Mrs. Tyrwhitt Drake, Belmont Avenue.

• • •

St. John's W.A.

The business meeting of St. John's senior W.A. will be held on Tuesday at 2:30 p.m. in the guild room, Mason Street.

• • •

Rockland Park W.C.T.U.

The regular meeting of Rockland Park W.C.T.U. will be held tomorrow at 3 p.m. at the Y.W.C.A. Friends interested will be welcome.

Garden City

The regular card party of the Saanich Ward Four C.C.F. Club, held in the Marigold Hall on Friday evening, was well attended and keen competition displayed. The highest score of the season was made by A. Nix, while in the aggregate competition J. Goldie jumped from seventh to third place and T. Hooper from ninth to fourth. The winners were as follows: A. Nix, J. Hall, Muriel Girton, T. Nelligan, B. Hancock, T. Hooper. Refreshments were served at the close by the following ladies: Mesdames Shingleton, Alexander, Smith, Hooper, Girton and Hancock.

Chemainus

Mrs. H. Heslip was a recent visitor to Vancouver.

• • •

Miss Margaret Laidlaw is visiting in Nanaimo as the guest of Mrs. Hawthornewaite.

• • •

A number of residents of Chemainus attended the funeral on Friday afternoon at Ladysmith of Mrs. Harry Wynn, of Chemainus, who died at Kamloops on January 20.

Wife Preservers

If the upper part of the double boiler leaks, it may be converted into a steamer by punching several holes in the bottom with an ice pick or pointed nail.

Porter Chapter At Chemainus Has Disbanded

Porter Chapter, I.O.D.E., at Chemainus, was disbanded at a special meeting held by members of the chapter at the home of Mrs. L. G. Hill on Thursday. Twelve members were present and voted for disbanding and turning in the charter.

It was decided that after completion of the Gregson Memorial, all money on hand in the various funds be turned over to the Halhed Memorial Cot fund. A committee of three, Mrs. J. Russell Robinson, Mrs. J. Taylor and Mrs. F. Reede, was appointed to look after the upkeep of this memorial cot.

An interesting letter from Miss Claxton, Peace River Red Cross Outpost, acknowledging receipt of the Christmas bale, was read. Tea was served by the hostess, assisted by Mrs. Wyllie.

St. Patrick's Day Concert Coming Event

The annual St. Patrick's Day concert in aid of St. Louis College will be held again this year in the Royal Victoria Theatre on Monday, March 18, according to announcement.

The success which has attended this popular entertainment in former years seems fully assured, since the Young People's Club of St. Andrew's Cathedral is sponsoring all arrangements, including the programme and sale of tickets.

ESSBECEE CLUB

The Essbecees held a successful guest party at St. Martin's Hall on Friday night, with Miss Sonia Derman acting as hostess. Mr. Jack Field won the prize for highest score in bridge, with Miss D. Campbell a close second. Miss Kay Colman was the winner in whist and Miss Lillian Anderson second. In five hundred, Mr. W. Gilbert won first prize and Mr. H. Casilio second. The remainder of the evening was spent in dancing. The boys' sports committee will hold a Valentine dance on Wednesday at the Mount View High School, to which everyone is cordially invited.

SHORT ORGAN RECITAL

A short organ recital will be given in St. Paul's Naval and Garrison Church, Esquimalt, tonight from 6.30 till 7 o'clock. The following programme will be played: Largo in G (Handel); Allegretto in B Minor (Guilmant); "An Old Melody" (Martin). The Prelude and Fugue in C Minor (Bach) will be played at the conclusion of the evening service.

LIBERAL PARTY

A court whist drive and dance will be held under the auspices of Ward Five Liberal Association at Liberal headquarters on Wednesday evening. Cards will commence at 8 o'clock and will continue until 10, when refreshments will be served and prizes awarded. Dancing will follow until midnight. There will be a special prize. Further information may be obtained by telephoning G 4538.

The Finest PLATES At the Lowest PRICES!

Do not let the price complex stop you from investigating the quality of our plates. The low price has been maintained by elimination of excessive overhead.

WE MAKE AND REPAIR DENTAL PLATES ONLY

This is our guarantee of quality in workmanship and material at a low cost that will amaze you. All work is done here, in our own laboratories.

BEST QUALITY VULCANITE PLATES

$10 WITH GOLD PIN TEETH

"BUY YOUR DENTAL PLATES FROM THE MAN WHO MAKES THEM"

ONE-DAY SERVICE TO OUT-OF-TOWN PATRONS

REPAIRS $1.00 Plates cleaned, repaired, sterilized and polished

COME IN AND INSPECT OUR WORK

OPEN WEDNESDAY AFTERNOONS
EVENINGS BY APPOINTMENT

Every plate is made to the requirements of the individual. We ask your comparisons . . . certain that our work is unrivaled, regardless of cost. See our samples, then see others.

Stover Dental LABORATORIES
707½ Fort Street — OVER SAFEWAY STORES — Phone G 4814

Fresh and Clean READY to IRON!

5c Per Lb.
(Smallest Charge 50c)

Telephone G 8166

New Method LAUNDRIES LIMITED

LEAVE IT TO US

AND YOU WILL BE ASSURED OF CORRECT STYLING OF ALL YOUR SOCIAL STATIONERY

Wedding Announcments, Invitations, Reception—"At Home" and Visiting Cards

Boxed Notepaper and Envelopes

The Latest Ideas

Engraved, Printed or Embossed Types. Steel Dye Stamping and Copper Plate Engraving

THE COLONIST

1211 Broad Street — Phone G 5241

DRESSES $7.75
Styles That Definitely Tell of Springtime
Prints and All New Colors
TERVO'S
722 Yates St. LADIES' APPAREL SHOP Garden 8134

SAFEWAY STORES
DISTRIBUTION WITHOUT WASTE

PENN-RAD MOTOR OIL
100% PURE PENNSYLVANIA 6-QT. SEALED CAN (One Size Only) 1.59
Available in 20, 30 or 40 Grades

SAFEWAY STORES, LTD., 707 Fort St.

H.M.S. Conway School Ship
RIVER MERSEY

Designed to give a sound general and technical education to boys desirous of becoming officers in mercantile marine service. Nominations to cadetships Royal Navy and appointments as midshipmen Royal Naval Reserve. Fees £41 per term; three terms in year. Age of admission 13 to 16 inclusive. Only British boys admitted. Further particulars from F. M. HARDIE, C.P.R. Depot, Vancouver.

Fur-Trimmed Winter Coats All Reduced
A.K. LOVE Ltd.
View Street, Off Douglas

Social Activities and Notes of Personal Interest

St. Margaret's Principal to Address Club

Mrs. D. M. Duncan, B.A., principal of St. Margaret's School, Victoria, will be the speaker at the meeting of the Women's Canadian Club on Tuesday afternoon at 2:45 o'clock, at the Empress Hotel. Her subject will be "John Masefield, Poet Laureate."

Mrs. Duncan succeeded the retiring principal of St. Margaret's School last September. She has traveled extensively, has had interesting experiences in educational work, and is a student of literature. After completing her education (she took her post-graduate work in France and in Hartford, Conn.), she taught in Toronto, in the Emma Willard School at Troy, N.Y., and elsewhere.

Tuesday's musical programme will be provided by the Victoria High School Orchestra.

South Park School Will Hold Annual Reunion on Friday

A dance and card party will mark the annual reunion of the South Park School, to be held on Friday from 8 p.m. to midnight in the school, under the auspices of the James Bay Parent-Teacher Association.

A well-known orchestra has been secured to provide a programme of music for dancing. Whist will be played and three scrip prizes will be presented to the winners. Refreshments will be served.

All former pupils of the school are cordially invited. Further information may be obtained by telephoning Mrs. C. O. Oekenden, E 2045.

PLAN ANNUAL DANCE

The annual Odd Fellows dance will be held on March 29 in the A.O.F. Hall, commencing at 8:30 p.m. An energetic committee under the chairmanship of Mr. Fred Landsberg is working to make this a successful affair.

A Chubby Looking Child

—Photograph by Ross Weller Studio.

Patricia Larsen is the ten-month-old daughter of Mr. and Mrs. W. Larsen, 1310 Summit Avenue, and granddaughter of Mrs. Sharp, 3278 Oak Street, and great-granddaughter of Mr. and Mrs. MacKenzie, Collinson Street.

Social and Personal Notes

Joint Hostesses

Miss Lulu Bond and Mrs. J. E. Pugh were joint hostesses recently at a combination glass and pantry shower at the home of Mrs. Pugh, Finnerty Road, in honor of Miss Thelma Stratford and Mr. Aleck Webster. The gifts were presented to the guests of honor in a large rose and green cracker. The cracker, when pulled, held the woman's gifts in one end and the man's in the other. The evening was enjoyed in games and cards. The prizes were won by Mrs. J. Bate, Mrs. A. Wallace, Mrs. W. Bate, Mr. R. Hunt and Mr. T. Kirby. Refreshments were served. The guests invited were Mr. and Mrs. N. Harris, Mr. and Mrs. D. Mann, Mr. and Mrs. S. Perkins, Mr. and Mrs. J. Bate, Mr. and Mrs. T. Kirby, Mr. and Mrs. W. Bate, Mr. and Mrs. F. Rushworth, Mr. and Mrs. R. Hunt, Mrs. Aubel, Mrs. A. Wallace, Mrs. W. E. Bond, Mrs. L. E. Bond, Misses Helen Beek, Kay Gregson, Peggy Noble, Doris Hauffman, Florence Clough, Iona Bond, Carol Bond, Messrs. Peris Atkinson, Jim Watt, Fred Hawkins, Merland Atkinson, Steve Bate, J. E. Pugh and W. Atkinson.

• • •

Kitchen Shower

Mrs. G. Wooldridge was hostess on Friday evening at her home on Fifth Street, where she entertained at a kitchen shower in honor of Miss Frances Monaghan. The gifts were concealed in a prettily-decorated Valentine box, while the rooms were artistic with a profusion of red and white flowers. The tastefully-arranged supper table, over which Mrs. C. Michell presided, was covered with an Italian lace cloth, and centred with a bowl of red and white carnations, red tapers and Valentine favors. Among those present were Mesdames Carmen Michell, Lilian Munroe, Amy Rennie, Elsie Askey, Rhona Caviness, Beth Champion, Misses Lilian Aldridge, Eileen Thomas, Dorothy Reece, Margaret Grant, "Pat" McLernan, Margaret Horne and Margery Breckenridge.

• • •

Tea Hostess

Mrs. T. R. Myers was hostess at the tea hour at her home on Windsor Road on Friday, when she entertained the members of Sir Matthew Baillie Begbie Chapter, I.O.D.E., of which she is regent. Mrs. P. E. Corby, organizing secretary of the Municipal Chapter, was a guest of honor. Golden daffodils and chrysanthemums were used in decoration of the drawing-room, the Spring-like motif being reflected in the silver bowl of daffodils, which centred the charmingly appointed tea table in the dining-room. Mrs. T. E. Wood poured coffee and Mrs. Allan Campbell tea, and assisting the hostess in serving were Mrs. R. T. Murphy and Miss Marjorie Bell.

• • •

Entertained Following Festival

Miss Hope Denbeigh entertained the members of the Beaux-Arts east of "The Invisible Duke" at a delightful impromptu party at her home on Wilmot Place on Friday evening following the conclusion of the Drama Festival. Among the guests were Miss Faith Cuming, Miss Clementine Sanderson, Mr. Edward Sanderson, Mr. Brian Burdon-Murphy and the members of the cast, who included: Miss Marjorie Benson, Mr. Henry Worthington, Mr. Brian Green, Mr. Gilbert Fraser, Mr. William Findlay, Mr. Denis Humphries and Mr. Mondie Christopher.

• • •

At Supper Dance

Among those reserving tables for the supper dance at the Empress Hotel last night were Mr. Hemmingsen with a party of six; Mrs. J. T. Gibson, four; Mr. L. S. Bramer, four; Mr. L. Milligan, four; Mr. G. Gordon, two; Mr. O. L. Crawford, four; Mr. A. D. Morris, six; Mr. R. S. Shaw, eight; Mr. H. Barnes, four; Mr. M. Willoughby, two; Mr. R. Freeman, four; Mr. E. W. Pearce, two; Mr. H. L. Robinson, four; Mr. Terry, eight; Mr. and Mrs. Lanson; Mr. H. Dixon, six; Mr. Horn, four; Mr. Code, six, and Mr. Maurice Pickering.

• • •

Entertains With Dance

A delightful dance was held at the home of Mrs. B. Stone, Somass Drive, on Friday evening, in honor of her daughter, Cherry. The guests included Misses Unity Baile, Mary Bland, Joan Bland, Helen Watson, Doreen Ward, Valerie Kennedy-Smith, Evelynne Carter, Christine Baxter, Messrs. D'Arcy Bale, Dick Blakey, Lional Lindsay Dickson, Clive Lindsay Dickson, Gordon Cook, Desmond Chettleburgh, Terry Chettleburgh, George Johnson, Sid Weston, Adrian Stone, Bob Scott and others.

• • •

Entertains Visitor

Mrs. Harry Hodgson, of Esquimalt, entertained recently in honor of Mrs. Bessie Keast, of Cowichan Lake, who has returned from an extended visit in California. The afternoon was spend in playing bridge. The prizes were won by Mrs. Hanson and Mrs. Wenger. Tea was served in the dining-room, which was charmingly decorated with mauve tulips in silver bowls. Those invited were Mrs. George Stelly, Mrs. R. L. Healy, Mrs. Sidney Bowden, Mrs. Hanson, Mrs. Wenger and Mrs. Harris.

• • •

Afternoon Tea

Mrs. Alfred Woodcroft will be hostess at her home, 2426 Windsor Road, on Tuesday afternoon at a tea in aid of the Oak Bay Sea Scouts. Mrs. J. D. Patterson and a committee of the parent association will assist her during the affair, which is from 3:30 to 6:30 o'clock. The proceeds will be used towards the funds for purchasing two boats for the boys.

• • •

Telephone Bridge Party

The Jubilee Hospital Alumnae will hold a telephone bridge party on Friday evening, when prizes will be given for auction and contract. The scores will be telephoned to the convener, Mrs. J. H. Russell, Garden 5119, after twenty hands have been played.

• • •

Holiday in South

Mr. and Mrs. H. P. Bagley, of Foul Bay Road, accompanied by their daughter, Miss Peggy Bagley, sailed last evening aboard the Ss. Ruth Alexander for California, where they will spend several weeks' holiday at Santa Monica.

• • •

Holiday in South

Mr. and Mrs. R. H. Green, of Toronto, who have been spending some time visiting in Victoria, were among the passengers who sailed from here last evening aboard the Ss. Ruth Alexander on a holiday to Southern California.

• • •

Visiting in Vancouver

Mrs. L. C. Rattray and Miss Eileen Benson were passengers yesterday afternoon to Vancouver, where they will spend the week-end. They attended the performance of the Russian Ballet last night.

• • •

Visitor From Vancouver

Mrs. Colin Macdonnell, of Vancouver, arrived in the city yesterday and is visiting Mr. and Mrs. E. H. King, of Harbinger Avenue.

• • •

Badminton Dance

A delightfully informal dance was held at the Armories last night, following the Vancouver Island badminton tournament. A large number of the visiting and local players and their friends attended.

• • •

Visiting Here

Miss C. T. Heywood and Master E. A. Heywood are here from Vancouver on a visit and are staying at the Glenshiel Hotel.

• • •

From Saskatoon

Mr. Alexander Ross is a visitor from Saskatoon, who is staying at the Glenshiel Hotel.

• • •

From Vancouver

Mr. and Mrs. J. W. Smith, of Vancouver, are registered at the Glenshiel Hotel.

• • •

Mainland Visitor

Miss (Dr.) M. Cubbin is here from Vancouver and is registered at the Glenshiel Hotel.

• • •

Residing Here

Mr. Charles E. Currie has taken up residence at the Glenshiel Hotel.

Kitty McKay

By NINA WILCOX PUTNAM

The girl chum says an optimist is a bill collector who thinks the word "welcome" on a door mat is for him.

Enjoying Her Picture Book

—Photo by Victoria Studio.

Mary Lou Renaud looks up from her picture book to catch the photographer's eye. She is the little daughter of Mr. and Mrs. R. A. Renaud, of Lake Hill, and a granddaughter of Mr. R. O. Renaud, of Colleymount, B.C., and of Mrs. S. Armstrong, who lives in Ireland.

Pupils Seen In Delightful Programme

A delightful programme in two parts was given on Friday evening by the violin and piano pupils of Mr. and Mrs. E. Semple. The students appeared to great advantage before an appreciative audience. From the smallest piano student, Evelyn Pepper, who played with artistic feeling and sureness of touch, to the more advanced students, whose artistry and facility of execution was warmly applauded. The entire programme showed careful training and gifted interpretation.

The performance of more difficult solos by Ailsa Braidwood, Geraldine Percival, and the fine playing of the other senior pupils, Ursula Hills, Phyllis Gibson, Phyllis Mugford, Margaret Worth, Verlyn Lawson and Janet Marion, were recognized by the audience.

Mrs. Semple was congratulated upon the brilliant technique of several of her students. The concert opened with a duet, which was well played by Phyllis Gibson and Margaret Worth.

PART TWO

Part two began with two numbers from Tschaikowsky's "Nut-Cracker Suite," played in brilliant style by Ailsa Braidwood and Geraldine Percival. The violin numbers were equally well received, and both in solo and ensemble work, maintained the high level which distinguished the pupils of Mr. Semple.

The ensemble selection from "Traviata," with Miss Marion Halls as soloist, was most enjoyable. She has a beautiful tone, and her cadenzas were brilliant, for an encore she played the violin solo from "Madame Butterfly."

Elyuth Anderson played the "Meditation" from "Thais" with distinction, having a fine tone and perfect memory. Bert Ruffell and John Pepper played with splendid technique and interpretation.

Marion Halls played "Love Song" and Mozart's "Burmester" minuet, showing fine staccato in the minuet.

Solos by Gweneth Protheroe, Glen Hamilton and Onaugh Kennedy, also a trio by Elyuth Anderson, John Pepper, violins; Ursula Hills, piano, were much enjoyed.

The concert finished with the ensemble playing the overture "Italians in Algeria," accompanied by Ailsa Braidwood and Geraldine Percival, with Ernest Semple conducting.

Hiccoughing for Nineteen Days

CHICAGO, Feb. 2 (AP).—Miss Elizabeth Warner, nineteen-year-old Wheaton College student, entered her nineteenth day of hiccoughing today, with her relatives fearing she might die of starvation.

Miss Warner, who has been hiccoughing twenty times a minute, has failed to respond to various treatments, and was described as being very close to complete exhaustion.

Musical Arts Will Present Good Concert

The February meeting of the Victoria Musical Arts Society will be held next Wednesday, in the Empress Hotel ballroom, at 8:15 p.m. An interesting programme of modern music has been arranged. Vocal, instrumental and interpretive dance numbers will be given by Doreen Wilson, Maquinna Daniels, Harry Hay and Ian Gibson.

Doreen Wilson will include in her groups of songs Respighi's "Nebbie" and Michael Head's "Nocturne," in addition to some interpretive dancing. Maquinna Daniels will play numbers by Cyril Scott, Palmgren and Dubussy. She will also play a number entitled "Waltz Gracieuse," which will be of especial interest to Victorians, because the composer, Stanley Shale, lives here and takes a leading part in the musical life of the city.

Another interesting number on the programme will be a vocal group by Harry Hay. Mr. Hay is a newcomer to Victoria, being a well-known tenor singer from Saskatoon. The programme will be completed by a dance number by Ian Gibson.

"THE CHILD"

By REGINALD H. WIGGINS, M.D., C.M., L.M.C.C.

EXERCISE AND HEALTH

L. P. Jacks has said that "the human body is capable of being developed by a proper training into an instrument of the highest skill."

It is our aim to train and educate the child's body to be the best sort of instrument for his mind, that he may enjoy that quality of health which will enable him to live a full life and to serve his fellowmen.

The young child will run and play to his heart's content if not interfered with by unnecessary conventions and social burdens placed upon him by thoughtless parents. We say thoughtless as plain exercise in the open air is the child's birthright.

It is the parent's job to furnish a plan for worthwhile healthful exercise, to superintend the play, but not to interfere in order to take the leading part, as by so doing he will dampen the child's initiative and in time lead to irritability. The purpose of exercise is always to build strength and power in the child, not to waste them.

With the older child we should encourage every form of outdoor exercise possible — all running games, swimming, ball, tennis, horseback riding, tricycle and bicycle, coasting and skating. Up to and including the eleven-year girls as well as boys should take part in these exercises, and no distinction need be made.

It is wholesome companionship between girls and boys that we want, and games and exercise afford this in the best possible way. Oldsters seem loathe to appreciate that a girl may be physically strong and be all the more feminine for it.

Girl Guide Notes

LOCAL ASSOCIATION

The annual meeting of the local association of Victoria Girl Guides will be held at headquarters, Langley Street, on Tuesday, February 12, at 8 p.m.

ENGAGEMENTS

CHAMPION—MONAGHAN

Mr. and Mrs. Thomas Monaghan, 1018 Collinson Street, announce the engagement of their elder daughter, Mary Frances, to Mr. William Marlow Champion, younger son of Mr. and Mrs. William Champion, 1219 Richardson Street. The wedding will take place quietly on February 23.

Saanichton

The Pioneers' Society held a crib-bage party recently at the Log Cabin, Saanichton, with thirteen tables in play. The high scores were won by Mrs. G. McMullen and Mr. R. N. McAuley. Hot turkey pie was served for supper. The next game will be held on February 13.

Mallek's LIMITED Ready-to-Wear and FURS 1212 Douglas St. E 1623

New Arrival!

SPRING PRINTS SPECIAL!

From $10.95

Rarely, indeed, will you find bargains such as these . . . particularly at the very start of a new season! Simply gorgeous new dresses reflecting the very latest style trend. This special price represents BETTER quality at a distinctly worth-while saving!

Profit NOW by These Big First-of-the-Month Clearance Sale Bargains!

FALL STYLES AT SACRIFICE PRICES!

We're compelled to dispose of all Fall styles regardless of the sacrifice it means. Our policy will not permit us to carry Fall fashions into the Spring of the year. Here then are beautiful dresses (including, even some of the exclusive "Studio Styles" and of Vogue's "Finds of the Fortnight") . . . dresses for all occasions . . . and gloriously smart coats both with and without fur . . . all at prices most drastically reduced!

ALL FUR COATS REDUCED!

You simply couldn't make a wiser clothing investment than to choose one of these magnificent Fur Coats NOW for next Winter's wear! Bargains like these, we're utterly confident, can never happen again! A small deposit holds any coat you choose. Particularly striking is our offer of fine, squirrel-trimmed "American Broadtail Coats (formerly from $98.50 to $125.00) at $69.50.

*These coats can be held on deposit for not more than thirty days.

Mallek's LIMITED Ready-to-Wear and FURS 1212 DOUGLAS STREET E 1623

THE PLUME SHOP
Famous for Style, Quality and Values
747 Yates St. Phone Empire 5621
We've Taken the Pick of the
Spring Frocks
$7.95
A whole flock of darling new things in prints, crepes and sheers. Navy, black, turquoise, rose and beige. Sizes 14 to 18, 20 to 44, and half sizes.

REDUCING WIRE NECESSITY

LONDON.—By an invention just perfected, the four wires necessary for transmission of speech at adequate strength over long distances have been reduced by two. The new device will be widely introduced this year in the United Kingdom.

AMAZING VALUES
DURING BIG SEMI-ANNUAL SHOE SALE
MUNDAY'S 1203 DOUGLAS STREET

LADIES' TWEED COATS
$22.50—TAILOR MADE—$23.75
GORDON ELLIS, LTD. 1107 Gov't St.

WORLD CONTRACT BRIDGE OLYMPIC
FEBRUARY 1, 1935, at 5 P.M. SHARP
We are running a centre for play in the above tournament at the Angela, Burdett Avenue. Entry fee, $1 per person. Competitors must enter in pairs, and we will arrange tables for those wishing to make up their own four.
A light supper will be served at the conclusion of the tournament. Entries should be sent to
MACAN & MITCHELL BRIDGE STUDIOS
221-2 Pemberton Building

Free Consultation —
Through Our PERMANENT WAVE RESEARCH LABORATORY Your Hair Is SCIENTIFICALLY TESTED
CROQUIGNOLE SPECIALS
$2.50 — $3.50 — $5.00
"If Your Hair Is Not Becoming to You, You Should Be Coming to Me"
BERT WAUDE Hairdressing
700 Fort Street Phone Empire 4023

We Send Men Out
Any light carpentering, repairs or new work. Fences, steps, verandas, sidewalks, shelving, partitions, alterations.
Inquiries are invited. Estimates are given without charge or obligation.
The Red Cross Workshop
584-6 Johnson Street Phone E 3513

DUNCAN'S GINGER ALE
2 DOZ. SPLITS DELIVERED FOR $1.00
NO CHARGE FOR BOTTLES · · PHONE G1169

McDONALD'S
360 Moss St. 719 Yates St.
100% VICTORIA FIRM
Monday's Cash and Carry Specials
Butter, First Grade, 3 lbs. 69c. The same First Grade Butter, 3 lbs. for 66c, if purchased with a 50c grocery order of goods not advertised.
Oranges, large size, doren 28c
Corned Beef, Clark's, per tin 10c
Bananas, 2 lbs. for 17c
Bread, 16-oz. loaf 6½c

Furniture Specials for February
HOME FURNITURE COMPANY
825 FORT ST. E 9921

Bitter Teitsworth
PIANIST SOPRANO
EMPRESS HOTEL, FEBRUARY 11
Tickets, $1.95
Willis Piano—Fletcher Bros

This Authority on Dogs Recommends Nu LIFE
Merstone Kennels, 2919 Quadra Street, Victoria, B.C.
I have used Nu Life Dog Mixture for the past two years on my Wire Hair Fox Terriers, also Scottish Terriers, and attribute their outstanding good condition to the influence of your excellent Mixture. It affords me the greatest of pleasure to give your splendid preparation a recommendation it fully deserves.
A. H. DODDS
For Sale at MacFarlane's, Spencer's, Hudson's, Hillside Drug, Pet Shop and Ruddale's, Duncan.
DOG'S BARK FOR IT Nu LIFE

Shoe Prices Drastically Reduced
CATHCART'S
1208 DOUGLAS STREET

AWAITS RULING ON GOLD VALUE

Decision of U.S. Supreme Court May Affect Financial Structure

WASHINGTON, Feb. 2 (CP).—Whether Norman C. Norman, a New York City jeweler, should receive $22.50 or $38.10 as interest on a $1,000 gold bond of the Baltimore & Ohio Railway, will be decided by the Supreme Court of the United States, which resumes sittings Monday.

The difference is not $15.60 but billions of dollars, and whether Mr. Norman will get $22.50 or $38.10 is a matter agitating many more persons than Mr. Norman. It affects the people of the United States and the markets of the world. For in passing on Mr. Norman's nominally simple appeal, the nation's highest court is called upon to rule valid or invalid the kernel of President Franklin D. Roosevelt's "new deal"—the devaluation of the United States dollar.

IS TEST CASE

A test case, the Norman case calls for a showdown on the devalued dollar. The gold content of the dollar was reduced to 59 cents by the Roosevelt Administration. But in bonds aggregating many billions of dollars remains the now famous gold clause—a promise to pay interest in gold, or its equivalent. Should the court rule that this means gold, to put it simply, the devalued dollar and the United States itself—any way you look at it—will be in a quandary.

The decision may not be a simple yes or no. There are many possibilities outside of the ruling of the nation's highest court; should the gold content clause be upheld the Government may get around it by amendments to the Constitution. The verdict, in informed circles, is confidently expected to be a split ruling, possibly five to four, between the venerable Chief Justice Charles Evans Hughes, and his eight black-robed colleagues of the country's highest bench.

FIGHTS APPEAL

Be that as it may, the Government has used its biggest guns in the fight against the appeal of the New York City jeweler from adverse decisions in lesser courts. The B. & O.'s high-priced attorneys have been backed by the Attorney-General of the United States, Homer S. Cummings, who told the impassive judges in argument last month the gold clause "is a squatter on the public domain."

Attorney-General Cummings put it this way: "Private contracts may not fetter governmental action in the fields allotted to it by the Constitution." If the gold clause were permitted to stand, he added, "we would have a proposition of having a constitutional power but of being unable to exercise it because of the private contracts held by individuals."

EQUALITY ASKED

He said that progress towards an international agreement—which fell in the discard when the world economic conference met in London—can again be seen dimly on the horizon, and he added: "I ask this court to lay down in unequivocal language that in the matter of currency this country is denied no power that would prevent it from dealing on a footing of equality with the other nations of the earth."

But the gold clause is there, and economists who deal in immutable laws pass over this argument as not exactly to the point. And the decision as to whether Mr. Norman should get $22.50 in United States currency, or its gold equivalent, now $38.10, affects directly Federal, state and municipal loans and private contracts which at the most conservative estimate range up to $100,000,000,000—and if it is decisive, may confirm or wreck the "new deal."

Military Activities

5TH (B.C.) COAST BRIGADE, C.A.

Part I

Brigade Orders by Lieut.-Colonel M. A. Kent, Officer Commanding 5th (B.C.) Coast Brigade, C.A.

Duties for Week Ending February 9, 1935—Orderly officer, 2nd Lieut. A. Hood; next for duty, 2nd Lieut. R. Phipps. Orderly sergeant, Sergt. T. G. M. Custance; next for duty, Sergt. A. H. Johnston. Orderly bombardier, L.-Bdr. F. H. Foster; next for duty, Bdr. F. N. Neel.

Parades—All units of the brigade will parade at the Armories on Tuesday, February 5, 1935, under their respective battery commanders. Fall in at 7:55. Dress, drill order. 8 to 8:15, parade under battery commanders. 8:15 to 8:45, blackboard lecture in Men's Mess under Major R. E. A. Diespecker. 8:45 to 10, parades under battery commanders. Training syllabus to be put forward one week.

Sergeants' Mess Meeting — The regular monthly meeting of the sergeants' Mess will be held in the mess on Thursday, February 7, at 8:15. Dress, blues. All members are requested to attend. Important business will be brought up.

Part II

Strength Decrease—The following N.C.O's and O.R.'s are struck off strength: 520 Gnr. G. F. Hall, 2nd A.A. Section, 15-1-35; time expired. 546 Gnr. E. G. Hart, 2nd A.A. Section, 15-1-35; time expired. 536 Gnr. E. Lefley, 2nd A.A. Section, 15-1-35; time expired. 549 Gnr. W. E. Morrison, 2nd A.A. Section, 15-1-35; time expired; 544 Gnr. W. E. Nicholas, 2nd A.A. Section, 15-1-35; time expired. 537 Gnr. M. Rycroft, 2nd A.A. Section, 15-8-34; time expired. 812 Gnr. W. J. F. Rose, 2nd A.A. Section, 15-1-35; time expired. 547 Gnr. E. G. Stephens, 2nd A.A. Section, 15-1-35; time expired. 550 Gnr. E. J. Whitworth, 2nd A.A. Section, 15-1-35; time expired. 548 Gnr. A. F. Gardiner, 29-1-35; joined P.F. 5138 Bdr. A. Clark, 12th Heavy Battery, 29-1-35; time expired. 3157 Gnr. C. N. Gore, 56th Heavy Battery, 29-1-35; time expired. 3176 Gnr. K. L. Boorman, 56th Heavy Battery, 29-1-35; time expired.

Promotions—The Officer Commanding is pleased to approve of the following promotion: 3118 Gnr. C. A. Burley, 58th Field Battery, to be bombardier, 8-1-35.

Strength Increase—The following O.R.'s are taken on strength and posted to batteries as under: 1280 Gnr. D. J. Ready, 55th Heavy Battery, C.A., 29-1-35; 3183 Gnr. A. Fane, 56th Heavy Battery, C.A., 21-1-35; 3184 Gnr. T. E. Drysdale, 56th Heavy Battery, C.A., 15-1-35.

Leave—1205 Gnr. W. J. Routledge 55th Heavy Battery, C.A., from 29-1-35 to 15-4-35; 5131 Bdr. A. Rosin, 12th Heavy Battery, C.A., from 29-1-35 to 29-4-35.

H. C. BRAY, Captain,
A.-Adjutant, 5th (B.C.) Coast Brigade, C.A.

Notice—A brigade dance will be held in the Men's Mess on Saturday, February 9, 1935, from 9 till midnight. All members of the brigade are requested to attend and invite their friends.

17TH FORTRESS COMPANY, C.E.

Orders by Capt. J. H. McIntosh, Officer Commanding 17th Fortress Company, C.E.

Parades—The 17th Fortress Company, C.E., will parade at Headquarters at 8 p.m., 5-2-35. First parade, 8 p.m. to 8:30 p.m. (small arms training); second parade, 8:30 p.m. to 10 p.m. (practical application of fitting bearings and adjusting valves.

Duties—Orderly sergeant for the ensuing week will be Sergt. Wm. Davidson, C.E.

C. D. SCHULTZ, Lieut., C.E.
For Captain, C.E. (AOD),
O.C. 17th Fortress Co'y, C.E.

1ST BN. (16TH C.E.F.), CANADIAN SCOTTISH REGT.

Battalion Orders by Lieut.-Col. J. R. Kingham, Officer Commanding.

PART I

Duties for week ending February 9, 1935—Orderly officer, 2nd Lieut. J. M. Rockingham; next for duty, 2nd Lieut. L. A. Rounding. Orderly sergeant, A.-Sergt. H. Thorburn; next for duty, A.-Sergt. P. Derbyshire. Orderly corporal, L.-Cpl. G. Aaronson; next for duty, Cpl. C. Harrison.

Parades—Monday, February 4, 1935, the battalion will parade at 8 p.m. Dress: Drill order, 8 to 8:10 p.m., inspection by O.C., 8:10 to 8:40 p.m., ceremonial drill for guard of honor. Thursday, February 7, 1935, the battalion will parade at 8 p.m. Dress, drill order. Ceremonial drill.

Opening of Provincial Legislature February 12, 1935—The 1st Battalion will furnish a guard of honor for the opening of the Provincial Legislature on Tuesday, February 12, 1935. Both bands will be in attendance. Kits will be issued for the guard on Thursday and Monday evenings between the hours of 8 p.m. and 9:30 p.m.

PART II

Attestations—1600, Pte. J. C. McMillan, H.Q. (Pipe Band); 1599, Pte. A. W. Fairbairn, "A"; 1601, Pte. R. Roe, H.Q. (Pipe Band); 1602, Pte. C. C. Kitchener, "D" (M.G.); as from 28-1-35.

Reattestation—1498, Pte. R. M. Parker, "B," as from 28-1-35.

Leave of Absence—The Officer Commanding has granted leave of absence to the undermentioned: 1395, A.-Sergt. D. R. Mowat, from 29-1-35 to 29-2-35; 1535, Pte. A. Crabbe, from 28-1-35 to 28-4-35; 1435, L.-Cpl. E. U. Butcher, from 28-1-35 to 28-4-35.

Struck Off Strength—1228, Sergt. H. C. Stubbs, "C"; 1474, Cpl. K. Overton, "C"; 1267, Pte. T. H. Embury, "D" (M.G.); as from 31-1-35.

D. O. THOMAS,
Capt. and A.-Adjt.

Notice—Thursday, February 7, 1935, all officers excepting company commanders will report to the second in command at the officers' mess at 8:15 p.m. with company and platoon roll books.

11th MACHINE GUN BN., C.M.G.C.

Company "A"

Company orders, Armories, Bay Street, Victoria, B.C.

Duties—Orderly officer for week ending February 9, 1935, Lieut. R. E. M. Yerburgh; next for duty, Lieut. H. Buss. Orderly sergeant for week ending February 9, 1935, Cpl. A. Garnot; next for duty, Cpl. P. H. L. Salmon.

Parades—The Company will parade, strong as possible, at 19.30 hours, Tuesday, February 5, 1935, for inspection by the commanding officer. Dress: Service dress, rifle and sidearms.

The Company will parade at 20.15 hours, Tuesday, February 5, 1935, for inspection by the general officer commanding the district at 20.30 hours.

The Company marker, Sgt. D. J. O. Richards, will report to the parade S.M. at 20.10 hours.

Attached for Duty—Pending promulgation in Battalion orders, the under-noted are hereby attached to this Company, being posted to No. 3 platoon for training: No. 206, Pte. J. F. Lamport, with effect from 9:10:34; No. 207, Pte. D. G. Pringle, with effect from 18:12:34; No. 208, Pte. D. F. W. Silver, with effect from 15:1:35; No. 209, Pte. C. Rich, with effect from 23:1:35; No. 210, Pte. A. Henry, with effect from 29:1:35.

Annual Inspection—The annual inspection constitutes a muster parade. All ranks are notified that absence therefrom involves forfeiture of pay.

R. H. W. CLOWES, Major,
O.C. "A" Coy, 11th M.G. Batallion, C.M.G.C.

Notice—A dance will be held in the Sergeants' (Composite) Mess on Friday, February 8, 1935, starting at 21.00 hours. Refreshments will be served. Tickets will be obtained at the door.

NO. 11 MAINTENANCE COMPANY, C.A.S.C.

Company orders for week ending February 9, by Major H. L. Rose, Officer Commanding.

The company will parade on Tuesday, February 5, at the Armories at 7:45 p.m. All ranks are expected to attend this parade, as the company will be inspected by Major-General E. C. Ashton, Officer Commanding Military District No. 11. Dress: Drill order; medals and decorations will be worn.

J. B. McMAHON, 2nd Lieut.
For Officer Commanding No. 11 Maintenance Co'y, C.A.S.C.

Notice: A composite units dance will be held at the Armories, Bay Street, on Friday evening, February 8, at 9 p.m.

11TH DIVISIONAL BAGGAGE CO., C.A.S.C.

The company will parade on Tuesday, February 5, at the Armories at 7:45 p.m. sharp for inspection by the C.O. immediately prior to the annual inspection by Major-General E. C. Ashton, D.O.C., M.D. No. 11. All ranks must be present to be eligible for pay. Attention is drawn to the change in hour of parade. Dress, drill order with medals and decorations. Officers will wear swords.

Markers will report to R.S.M. at 8:15.

Sergt. Routledge to prepare lecture on "The System of Supply in the Field."

E. HOUSLEY, Lieut.,
Officer Commanding.

NO. 13 FIELD AMBULANCE, C.A.M.C.

Orders by Lieutenant-Col. M. W. Thomas, officer commanding.

The unit will parade at the Armories, Bay Street, on Tuesday the 5th inst. at 8 p.m. Dress: Drill order. Lecture and demonstration on splinting. Instruction for the team for the competition will be held. As there are only two more parades before inspection a full turn out is requested.

H. DAVENPORT, Captain and A.-Adjutant.

Larson Hangs Up Swimming Record At Ontario Meet

HAMILTON, Feb. 2 (CP).—At the Ontario champion swimming meet here last night, under the auspices of the Hamilton Aquatic Club, George Larson, Hamilton natator, set a new Dominion mark for fifty yards freestyle, when he raced to victory in 23.8 seconds.

In the 200 yards relay for junior teams, the Toronto Central "Y" team covered the distance in 1:44.2, to establish a new Canadian record.

Speedy Dado Wins

HOLLYWOOD, Calif., Feb. 2 (AP).—Speedy Dado, the Filipino flash, won a clean-cut decision over Mickey Beal, slugging bantamweight of Dublin, Ireland, in a ten-round bout at the American Legion Stadium here last night.

The Los Angeles fighter weighed 118 pounds, half a pound more than his Irish opponent.

Hudson's Bay Company.
INCORPORATED 2ND MAY 1670

FREE FIRE INSURANCE
—covers the total value of the furniture during the Budget Payment period.

BUY ON THE BUDGET PLAN
—which means a series of payments budgeted over several months, making it convenient to buy the furniture you want NOW.

February Home Furnishing Sale

Offering you a rare opportunity to refurnish your home with modern up-to-date furniture at the usual low "Bay" prices. Remember, your present furniture as trade-in value on the purchase of the new furniture you select.

Wooden Housewares

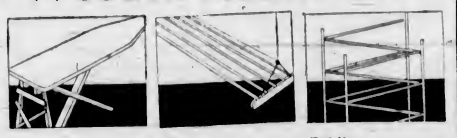

Ironing Boards $1
Well made . . . fold up into small space when not in use. Reg. $1.49!

Hanging Clothes Driers 59c
Ceiling Clothes Dryers with ropes and pulleys. All ready to install. Specially priced.

Folding Clothes Driers $1
Three-fold style. Standard height and width. Very handy in the home.

Clothes Baskets 75c
Large size and of excellent quality. Very sturdy, yet light in weight

Stepladders 95c
5-Foot Ladders. Well braced; clear grain. A real bargain at only

Unpainted Medicine Cabinets 1.29
Standard size. These Medicine Cabinets have good mirrors. Monday, special at

Glass Wash Boards 59c
The popular Fraser Glass Wash Board. Standard size. Usually they sell at 75c

3-PIECE CHESTERFIELD SUITES
You careful budgeteers, here's something you won't pass by! Well-Constructed Suites covered in plain tapestries; tops of spring cushions in figured materials **69.50**
Terms arranged.

BED, SPRING AND MATTRESS
Chalk this up as an OUTSTANDING value! The Steel Bed is of walnut finish . . . 2-inch-post styles. Complete with Double Woven Wire Spring and All-Felt Mattress. Single and full sizes **14.95**

Colonial Bedroom Suites
They're never out of style . . . they're always considered VERY smart. Beautiful maple finish. Dresser chiffonier, poster bed **59.50**
Terms arranged.

ODD FURNITURE
DROP-LEAF TEA TABLES. Solid walnut **19.75**
SPINET DESKS. Solid walnut **27.50**
SEWING CABINET. Solid walnut **7.95**
TAPESTRY EASY CHAIRS. Priced at, each **22.50**
HIGH BACK CHAIRS. Priced at, each **12.75**
FERN STANDS. Oak and walnut finish **7.50**
CHESTERFIELD TABLES. Walnut finish **6.50**
OPEN BOOK CASE. Walnut, for **9.75**
Fourth Floor at "The Bay"

9-PIECE DINING-ROOM SUITE
Light-finish walnut veneers, handsomely styled and constructed. Buffet, china cabinet, extension table and six leather-seat chairs **79.50**
Terms arranged.

5-Piece Bedroom Ensemble
Furnish your extra bedroom at this very moderate price. Walnut-Finished Suite consisting of dresser, chiffonier, steel bed, spring and mattress **39.75**
Terms arranged.

LINEN AND SHADOW CLOTHS
Fast-Color Linens, 30 inches wide, in an assortment of designs; also a wide range of Shadow Cloths, 45 and 50 inches. Yard **69c**

HEAVY-WEIGHT VELOURS
Our standard quality . . . offered at a low price. Choice of two shades, gold or blue. 50 inches wide. Regular $1.45 **1.19**

42-INCH SWISS PANELS
Genuine Swiss Net Panels, finished with beautiful embroidered work. Dainty hangings that will add charm to your home. 42 inches wide. 2¼ yards long **1.25**

RAYON DRAPERY FABRICS
Fabrics that regularly were priced at $1.75, $1.95 and $2.25! Repriced for quick selling. Lovely quality; choice colorings. 50 inches wide. Yard **1.49**

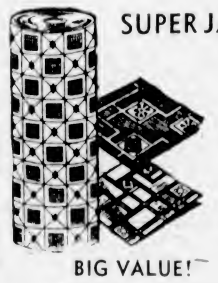

SUPER JASPE AND EMBOSSED LINOLEUM
Regularly Priced at $2.95
Some of the best and heaviest quality Inlaid Linoleums on the market! There's years of service in every square yard—ideal for offices, stores, public buildings as well as the home. This bargain is far too good to pass up! Square yard **1.95**

AXMINSTER RUGS
Size 27 x 54. Heavy-Weight Rugs with a rich, deep pile—generous size, too. For hall, hearth or bedside **3.25**

BIG VALUE!
9 Ft. x 10 Ft. 6 In.
Wilton Rugs
47.50
Make your choice from a range of handsome designs in serviceable colorings. This offer means a substantial saving to you, besides the years of wear and pleasure you'll receive from the rug.
Third Floor at "The Bay"

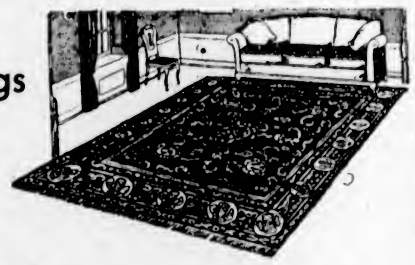

Special Offerings in Staples

WHITE FLANNELETTE SHEETS. Soft, nappy surface. Size 68 x 90. Each **88c**. Size 78 x 90. Each **98c**

PASTEL WOOL BLANKETS. In all wanted colorings. Size 60 x 80. Each **2.39**

HORROCKSES PILLOW CASES. Neatly hemstitched. Size 42 inch. Each **25c**

DAMASK TABLECLOTHS. Pure linen. Size 70 x 88 **2.95**

GREY WOOL BLANKETS. Hard-wearing quality. Size 64 x 84. Each **1.98**

WABASSO HEMSTITCHED SHEETS. Size 78 x 99. Each **1.19**

COLORED TURKISH TOWELS. In multicolored stripe effects. Size 21 x 42. Each **25c**

Staples, Street Floor at "The Bay"

Say It With a
Valentine
Spring's in the air . . . so's Valentine, with youthful dreams and romance! Send her (or him) one of these Valentine Cards; she'll get a thrill out of it. We have cards suitable for relations and friends, too.
Priced from 2 for 5¢ to 50¢
Novelty Valentine Mottoes 75¢
Valentine Party Serviettes 15¢
Stationery, Street Floor at "The Bay"

STRAW FABRIC HATS
Are "In" at "The Bay"
Straw fabrics and combination materials in turban style. Draped effectively to give a soft line. Brown, navy, black. They're new, they've a note of Spring about them, yet they're suitable to wear right NOW, and priced at only **2.95**

Tweed Straws 1.95
Jaunty Hats of tweed straw. Brim and beret styles. Made of soft, pliable braid that is so easy to adjust to suit your type. Red, brown, saxe blue, navy, black

VELVET SPORT BLOUSES 2.98
Blouses with a snappy appearance that is sure to catch the eye! Turn-back collars or buttoned up to the neck. Ribbed knitting at waist and wrists. Geranium, green, brown, delph blue, skipper, black. Sizes 14 to 38

SPORT SKIRTS 2.59
Trim-Fitting Skirts, fashioned from beautiful tweeds, checks and diagonals. Kick pleats. Clearing lines of suit materials made specially for H.B.C. Sizes 14 to 44 collectively
Second Floor at "The Bay"

BRUSHED WOOL PLAID COATINGS 1.95
Soft shadow check effects that will fashion into smart and inexpensive coats. 54 inches wide. Yard
Street Floor at "The Bay"

A PERMANENT WAVE
You'll Be Proud of

With the new Spring Hats that are appearing on the horizon, you can see that it's going to be necessary to have your hair beautifully groomed. One of our Permanents will do wonders to your hair and your appearance, at the very moderate price of **4.00**

FINGER WAVE **50c**
An artistic Finger Wave may be had at any time for only 50c
Beauty Salon, Mezzanine Floor at "The Bay"

Hudson's Bay Company.
INCORPORATED 2ND MAY 1670

You may have faulty eyesight and not know it! It's part of our job to tell you accurately and honestly just what condition your eyes are in.

Of next importance to fitting glasses to your eyes, is fitting them to your face. Let us help you select—most economically—the type of frame that will be most comfortable to wear.

Modern, Scientific Apparatus to Test Your Eyes

PHONE E 7111

DRUGS

Bath Brushes with detachable handles 89c
Large Bath Sponges 1.00
Cellophane wrapped Virol, Large size 1.29
Cutex Liquid Nail Polish 29c
Almond Hand Lotion, 16-oz. size 59c
2 tubes Colgate's Tooth Paste, 1 Colgate's Tooth Brush, $1.00 value for 49c
Creolin Disinfectant, 16 oz. 29c
Psyllium Seed, 1 lb. 39c
Baysal Antiseptic, 4 oz. 19c
Pure Glycerine, 4 oz. 19c
Kotex, Household size, 48's 87c
J. & J. Modess, 2 for 49c
Listerine Antiseptic 25c
Street Floor at "The Bay"

GROCETERIA

Clean, Up-to-Date Methods of Selling Make It a Pleasure to Shop in Our Popular Food Department
SPECIAL VALUES FOR THREE DAYS' SELLING

STAR SPECIAL Aylmer Tomatoes, Larger tin 9c (Limit 6)
Lifebuoy Soap 2 bars 15c
Relish, Regular 21c, Large packet, to clear 15c
English Laundry Soap 9 bars 25c
Oxydol, Large packet 19c
Rogers' Golden Syrup, 2-lb. tin 15c
Heinz Prars 2 tins 19c
Red Plums in heavy syrup 2 tins 19c
Loganberries, per tin 15c
Shredded Wheat, per packet 10c
Toilet Tissue, Crepe 3 rolls 10c
Prunes, Fresh, size 50-60's 2 lbs. 19c
Light Walnut Pieces, ½ lb. 12c
Clark's Assorted Soups 2 tins 13c
Red Arrow Sodas, Larger packet 15c
Red Label Coffee, Vacuum packed, It's fresher, 1-lb. tin 35c
Cut Macaroni, per lb. 6c
Wild Rose Pastry Flour, 7-lb. sack 29c
Butter, First Grade 3 lbs. 72c
Bread, All kinds 2 loaves 12c
Corned Beef, 1-lb. tins 3 for 25c (Limit 6)
Sweet White Corn 3 tins 25c
Spanish Clams, Whole or Minced 2 tins 25c
C. & B. Vinegar, Large quart bottle 25c
Tomato Catsup, Larger bottle 17c
Pork and Beans, Large family tins 2 for 19c

Service Grocery

For Quick and Courteous Service, Phone E 7111

Clark's Tomato Catsup, Larger bottle, Special 14c
Clark's Veal and Ham Paste, For fast sandwiches, Large tin 13c
Clark's Pork and Beans, No. 2 Jumbo tin, Special 10c
Brunswick Sardines, per tin 5c
Snowcap Pilchards, 1's, per tin 9c
Heinz Prepared Spaghetti, with Tomato Sauce, Medium tin 14c; 3 tins for 40c
Heinz Vinegar, 32-oz. bottle 28c
Crosse & Blackwell Chili Sauce, 11-oz. bottle 19c
Johnstone's Fluid Beef, For a hot, stimulating drink; 16-oz. bottle, Special 89c
Salt, Plain or Iodized, carton 10c
Spices, Seal of Quality, All kinds, per tin 9c
Extracts, Empress, 2-oz. bottle 18c; 2 bottles for 35c
Magic Baking Powder, 16-oz. tin for 39c; 2½-lb. tin 95c

FREE: 1 Attractive Cup and Saucer with 1 large packet Jif Soap Flakes, Special 18c
Butter, Fraser Valley, Made from sweet cream; 1-lb. prints 28c; 3 lbs. for 82c
Domestic Shortening, 2 pkts. 25c
Nabob Fruit Cocktail, It's delicious—sample it; 8-oz. tin 17c; 3 tins for 50c; 1's, per tin 28c
Evaporated Apricots, per lb. 21c
Kelly's Faultless Pineapple, sliced, at 2 tins for 19c
Kamloops Potatoes, Finest keeping quality, 100-lb. sack $1.07; 3 sacks for $3.15; Delivery as soon as possible
Juicy Lemons, per dozen 13c and 23c
Sweet Sunkist Oranges, doz. 35c; 3 dozen for $1.00
Rome Beauty Apples, 5 lbs. 25c

3 SUPER SPECIALS IN MEATS MONDAY
HAMBURGER STEAK, at, per lb. 8c
BEEF SAUSAGE, at, per lb. 8c
POT ROAST, Fine quality, per lb. 10c

Social Activities and Notes of Personal Interest

Empress Cabaret Tea Attended by Hundreds

Guests Throng to Popular Social Event Arranged by Hotel Management—Pupils of Dancing School Provide Fine Entertainment

A happy augury of the interest that the Spring social season holds was seen in the throng of more than 300 guests who attended the tea cabaret at the Empress Hotel ballroom yesterday afternoon.

Arranged in the customary cabaret manner, the tables set around the rim of the room, leaving a big space of polished floor clear for the dancers, the affair was very attractive, with daffodils and other Spring flowers in evidence. The orchestra occupied the stage at the east end of the hall, and throughout the afternoon played popular melodies in the intervals between the spirited dances given by a bevy of talented girls from the Florence Clough Dancing Academy. These were all delightedly received, particularly popular being the pierrot song and dance by little Nedra Mitchell and Ilace Roskelley. Wearing very pretty pierrot dresses of glazed motley, these diminutive entertainers posed and danced, flirted and curtsied with captivating charm, and left the spectators applauding enthusiastically.

THE DANCES

The first item on the programme was Velda Wille's tap dance, most expertly performed, and after her there appeared Thelma Stratford in a solo peacock dance, in which she wore a showy train and headdress of peacock feathers and manipulated two enormous fans of the same ornamental material; the effectively-costumed Castilian "La Cucuracha," danced by Thelma Ackerman and Patricia Pennock, who had stiff glazed hats, red, to match the flame-colored flouncing of their black Spanish dresses.

A picturized version of an American Indian dance was given by Davida Webb and Thelma Stratford, the costumes in which were also very effective, simulating white doeskin, heavily fringed and beaded and worn with enormous headdresses of eagle feathers; and the toreador dance presented by Beverley Armstrong, Thelma Stratford and Kathleen Mann, also in black and red Spanish dress.

THE GUESTS

Among the numerous guests were noticed Mrs. W. T. Barrett, Mrs. J. D. Hunter, Mrs. James Fletcher, Mrs. Rogers (Regina), Mrs. Grey (Minneapolis), Mrs. E. H. Griffiths, Mrs. R. Harvey, Mrs. A. C. Burdick, Mrs. J. K. Hodges, Miss Eleanor Helsterman, Miss Jean Lennox, Miss Norma Macdonald, Miss Mary Campbell, Mrs. Stuart Kenning, Mrs. J. M. Fowler, Mrs. R. A. Hunter, Mrs. Glenn Simpson, Miss Hyalop Grey, Miss Wall, Mrs. W. H. Kinsman, Miss Audrey Kinsman, Mrs. W. Champion, Miss Muriel Wright, Mrs. Donald Harrison, Mrs. J. W. Troup, Mrs. Alder (Prince Rupert), Mrs. Grant, Mrs. Bing, Mrs. Annis (Toronto).

Mrs. F. Moore, Mrs. T. R. Cusack, Mrs. Brimmer, Mrs. Mattick, Mrs. C. Wace, Mrs. W. Wingate, Mrs. H. D. Mann (Calgary), Mrs. W. Parrott, Mrs. Peter McCarter, Mrs. Oliver Pauline, Miss Margaret Clay, Mrs. G. Booth (Edmonton), Mrs. Fred Cameron, Mrs. J. W. Gibson, Mrs. S. J. Willis, Dr. H. Anderson, Mrs. V. Denton, Miss Isbister, Mrs. J. Kyle, Mrs. J. Armstrong, Mrs. Savannah, Mrs. E. H. M. Foot, Mrs. D. C. Patterson (Kelowna), Mrs. Storer Brown, Mrs. Hodgson, Mrs. T. L. Sturgess.

Mrs. J. A. Griffith, Mrs. Knevitt, Mrs. Cruickshank, Miss Crawford, Miss E. A. Cameron, Mrs. Bradshaw, Mrs. J. O. Cameron, Mrs. D. A. Kennedy, Mrs. William Muncy, Mrs. George Brown, Mrs. Edwin Brown, Mrs. Nickells, Miss E. Cameron, Mrs. Connell, Miss Crawford, Mrs. William Cameron, Mrs. D. O. Cameron, Mrs. Charles French, Mrs. H. LeRoy Burgess, Mrs. F. M. Bryant, Mrs. Walter Hughes, Mrs. Jamie Cameron, Miss Olive Cameron, Master Allen Cameron, Mrs. R. T. Elliott, Mrs. J. O. Wilson, Mr. and Mrs. G. Wright.

Mrs. G. H. Harman, Mrs. H. Davidson, Miss B. Wilson, Mrs. G. B. Moffatt, Mrs. Raven, Mrs. Wooley Dod, Miss Bland.

Mrs. P. R. Brown, Mrs. R. A. Brown, Mrs. Anderson, Miss Alward, Mrs. Bingham, Mrs. H. Coltman, Miss May Croft, Mrs. Angus Galbraith, Mrs. Godfrey Smith, Mrs. W. Orr, Mrs. Guy Langton, Miss Hilda Langton, Mrs. Hubenet, Mrs. Savage, Mrs. T. O. Mackay, Miss Tillman, Miss G. Pennock, Mrs. C. Gardner (Seattle), Miss McCulloch, Mrs. Robert Miller, Mrs. G. A. Griffith, Miss Norton, Mrs. Matthews, Mrs. Donald Harrison.

Mrs. Hanson, Mrs. Howard, Mrs. G. C. Hall, Mrs. Harris, Mrs. H. Gordon, Mrs. D. A. Kennedy, Miss Knevitt, Miss Knowles, Mrs. Walter Hughes, Mrs. E. McNiven, Mrs. Pfender, Mrs. Schwengers, Mrs. A. Straith, Mrs. Thompson, Mrs. Pogson, Mrs. J. Valo, Miss Wall, Miss A. E. Wilson, Mrs. R. Freeman and others.

B.C. Contract Tournament Is Arranged

A contract bridge tournament for the championship of British Columbia has been arranged by the Victoria Bridge Club, to be played in their clubroom at the Empress Hotel, commencing on Wednesday, February 13. Entries and the entrance fee must be received not later than Saturday, February 9.

The tournament will consist of rubbers played on an elimination basis, and a consolation event will also be arranged. Suitable trophies will be awarded. Further particulars may be obtained by writing to Mrs. R. F. O. Pulteney, The Angela, or telephoning Empire 3850.

Mrs. J. S. McKay To Be Speaker On Wednesday

The meeting of the Presbyterial of the United Church will be held in the Metropolita. Church on Wednesday, Thursday and Friday. Mrs. J. S. McKay, of Vancouver, will be the guest speaker on Wednesday evening at 8 o'clock. All meetings are open to the public.

ESQUIMALT CLUB

The Esquimalt Community Club will hold its monthly meeting tomorrow evening, at 8 o'clock, in the guild room of St. Paul's Church House.

Attractive Sisters Arrive Here From South

MISS MARNIE WRIGHT

MISS PRISCILLA WRIGHT

Two attractive new arrivals among the younger set of Victoria are the Misses Marnie and Priscilla Wright, daughters of Mrs. J. E. Goldring, Beresford Place. Mr. and Mrs. Goldring and the Misses Wright arrived recently from Hollywood and intend to make their home in Victoria. The elder daughter is seventeen and her younger sister, who is thirteen years old, is a pupil at a private school here.

Y.W.C.A. Notes

Thursday Nights at the Y.W.C.A.

On Thursday nights at 7:30 o'clock, there will be held a series of eight lectures on subjects of personal interest. The first one will be held on Thursday night. The subject is "Why Good Health," with Dr. Richard Felton as the speaker. Following the address will be a general discussion.

The series is as follows: February 7, "Why Good Health"; February 14, "Why of Job" (satisfaction and happiness in work); February 21, "Why Play" (recreation for leisure time); February 28, "Why a Philosophy of Life"; March 7, "Why Friends" (choosing a mate); March 14, "Why Marriage"; March 21, "Why Sex" (anatomy and biology of sex); March 28, "Why the Family" (the family as a social unit).

An invitation is extended to all young women to attend, there being no charge for the lectures.

Reading Group

The reading group will resume meetings on Thursday afternoon at 2:30 o'clock beginning Thursday. The programme and speakers are as follows: February 7, China in Books, Mrs. Llewellyn Thomas; February 14, Psychology (books in relation to psychology), Dr. Anderson; February 21, Modern Poetry, Mrs. H. T. Smith; February 28, Modern Drama, Mrs. R. Ross Napier; March 7, New Zealand (books in relation to New Zealand), Dr. Jardine; March 14, A Book Review, Mrs. A. Sullivan.

The reading group is open to all women of Victoria. There will be a registration fee for the course of six weeks.

Bridge Lessons

Contract bridge lessons will be resumed for six weeks beginning Monday, February 11, at 8 p.m. The course will include instruction in bidding and playing. Anyone wishing to join the class may register at the Y.W.C.A. desk.

Girls' Work Committee

Girls' Work committee will meet at 2:30 o'clock on Wednesday afternoon.

Annual Meeting

The annual meeting of the Y.W.C.A. will be held February 22 at 6:15 p.m. Arrangements for the meeting are looked after by the membership committee. Reports of the year's work will be given and the guest speaker will be Miss Ethel Law, who is stopping over in Victoria on her return from New Zealand.

P.-T.A. Activities

SIR JAMES DOUGLAS

The monthly meeting of the Sir James Douglas Association will be held on Tuesday at 8 p.m. in the school.

LANGFORD

The Langford Association is sponsoring an interesting programme on Tuesday afternoon to celebrate Education Week. Opportunity will be given the visitors to observe school routine from 1 to 3 p.m. This will be followed by a literary programme by Miss D. Wilkie, Mr. Stevenson and Mr. St. James. A cordial invitation is extended to all parents and friends.

CONNAUGHT STAYS HOME

LONDON.—The Duke of Connaught, former Governor-General of Canada, intends staying at Bournemouth from March 1 to April 1, instead of paying his usual visit to the Riviera.

Children's Aid Society to Hold Bridge Thursday

The Children's Aid Society W.A. will hold its monthly meeting tomorrow at 2:30 p.m. at 1234 Pandora Avenue.

A bridge tea will be held in Spencer's dining-room on Thursday afternoon at 2:30 o'clock. Players are asked to bring their own cards and score pads. Reservations may be made by telephoning E 6287 or E 5970.

WOMEN'S INSTITUTES

SHAWNIGAN LAKE

The old-time dance held in the S.L.A.A. Hall on Friday night, under the auspices of the Shawnigan Lake Women's Institute, was a marked success. About two hundred guests attended. Mr. J. Penny acted as master of ceremonies, while Mr. McArthur, of Deerholme, called the quadrilles, assisted by Mr. Tom Ward. Supper was served by a committee convened by Mrs. A. Windau. The hand-carved box, carved for the Canadian Legion by Mr. G. Houston, was won by Mr. Dan Cousins.

LAKE HILL

The monthly meeting of the Lake Hill Women's Institute will be held on Tuesday afternoon at 2:30 o'clock in the hall. At 3:30 o'clock non-members are invited to hear a talk by Mr. W. S. Emmerton on "Value of Insurance in the Home."

I.O.D.E. Activities

Navy League Chapter

It has been announced by Navy League Chapter that the cake has been won by Mr. Guy Langton, St. Charles Street.

R. B. McMicking Chapter

The annual meeting of Robert Burns McMicking Chapter will be held at headquarters on Tuesday at 7:45 p.m. Election of officers will take place, and following the meeting, the 1934 executive will be hosts.

Florence Nightingale Chapter

The annual meeting of the Florence Nightingale Chapter will be held at the New Thought Hall tomorrow afternoon at 3 o'clock, when reports of the past year's work will be presented. All charter and former members of the chapter are cordially invited to be present.

Douglas Chapter

The annual meeting of the Sir James and Lady Douglas Chapter will be held on Thursday in Municipal Chapter headquarters, 202 Union Building, View Street, following the regular business session, which will commence at 2:30 p.m. Members are asked to make a point of attending these meetings, as the work of the year will be reviewed in the reports of officers, and important business will be discussed. The chapter would welcome any intending member to be present at the meeting, as well as earlier members of the chapter.

Is Queen of Miriam Temple

—Photograph by Steffens-Colmer.

MRS. GEORGE R. FORD

1932 Birch Street, Who Was Installed as the New Queen of Miriam Temple No. 2, Daughters of the Nile, at the Annual Installation Held Recently at the Shrine Auditorium.

Gladys Glad On Beauty

The charming Ginger Rogers, whose graceful dancing and charming voice have made her one of the most popular of cinema stars, is said to have the slenderest waist in Hollywood. She, however, realizes that there's a difference between slenderness and skinniness. And so, in order to keep her figure lines softly rounded, she consumes numerous glasses of milk daily.

Figure perfection, of course, is just as highly desired by the average girl as it is by cinema stars. But fatness is not the only thing that can ruin the flawless symmetry of a figure. It's true that slenderness is the keynote of figure perfection today. But slenderness doesn't mean skinniness. And thin women often find it more difficult to acquire a few curves and surplus pounds than fat girls do to lose some of their excess avoirdupois.

Any girl who is in normal health, but whose figure has become too thin for beauty, can do a great deal to round out her cotours by proper dieting. Any well-planned gaining diet, such as the one in my "New Figure" booklet, will gradually tend to give any normal girl the added poundage and curves that she desires. But don't forget, it must be a well-planned diet. In addition, there's another thing that the extremely thin woman can do, and that is to take a good tonic. And two of the best known for increasing weight are cod liver oil and halibut liver oil.

Cod liver oil, and the more recently discovered halibut liver oil, are both concentrated food substances of great value in the diet. These oils have the same life-giving effects that the ultra-violet rays of the sun have. They activate the tissues, improve the quality of the blood, and build up resistance to disease. Indeed, many specialists recommend that all children and adults take a little of either of these oils each day, in order to increase their vitality. The best time to take either of these nutrient tonics is after meals. And if the taste of the chosen oil is repulsive, it may be taken in a little orange or lemon juice. These fruit juices will effectively conceal the taste of the oils without impairing their beneficial effects.

BURNED OUT OF HOME AT SIDNEY

SIDNEY, Feb. 2—The four-room frame dwelling occupied by James Booth, his wife and six children, was burned here tonight. Mr. Booth, who is unemployed, was away from home when flames were noticed at 9:40 o'clock. The house and contents were totally destroyed and the Booth family, it was reported, was destitute, having lost all their personal belongings. The house was owned by Miss Rose Reid, of Sidney.

No more EYESTRAIN

Our modern optical service is ready to help you to better vision—more comfort—more efficiency. You will find the cost surprisingly low.

GORDON SHAW
Specialist in Optometry
105 Woolworth Bldg. Phone E 9452

Linoleum Features New Dress

PARIS, Feb. 2 (AP).—Linoleum came out of the kitchen today to garnish drawing-room frocks. The humble floor covering provided snappy accessories for many smart costumes displayed in the day's Spring fashion showings. Afternoon and evening frocks offered by Lucile Paray were worn with linoleum belts that had big centre plaques on which were painted gay flowers and hearts.

Other picturesque evening gowns were fashioned of hand-painted white organdie, sheer black tulle and organza, designed with wide skirts with fullness sweeping to the back, fairly low decollettes and elbow-length, puffed sleeves.

Among glamorous evening wraps were some of gaily-flowered white taffeta and navy organza designed with big shop sleeves, fitted waistlines and much skirt fullness sweeping to the back.

Day costumes stressed navy and black light-weight wool crepes with fairly full gored skirts, elbow length puffed sleeves trimmed in long swirls of black and navy stitched taffeta and topped with short full-backed jackets, many of which had white pique linen neck touch as flowers, cats' whiskers or bows.

Annual Ball To Be Held At Empress

The annual ball of the United Services Institution will be held at the Empress Hotel on Friday, March 1. The ball, always an outstanding event of the Spring season, is under the usual patronage of the naval and military authorities, represented in the persons of Commander G. C. Jones and Major-General E. C. Ashton, C.M.G., and the officers commanding the various militia units on the Island.

His Honor the Lieutenant-Governor, who is the honorary president of the institution, and Mrs. Fordham Johnson have been invited to attend, as well as Premier and Mrs. T. D. Pattullo and Mayor and Mrs. David Leeming. In all probability, there will be a contingent of officers and their wives from the Vancouver military units, several having already expressed their intention of being present. The usual sit-down supper will be served in the dining-room.

With highly successful dances to their credit annually since 1929, the newly-appointed executive committee of the institution for 1935 will find it hard to surpass the efforts of their predecessors, but it is their intention to do so this year. A distinct novelty is promised in an innovation to be adopted this year, which should prove highly popular.

"Build B.C. Payrolls"

Pacific Milk's Early Growth

It takes a rather long glance to look back into the past to the day when Pacific Milk first appeared, but its beginning is readily recalled because of the suddenness with which at the time it rose to public favor.

PACIFIC MILK
"100% B.C. Owned and Controlled"
Plant at Abbotsford

Harry S. Hay, F.A.A.O.
OPTOMETRIST
(EYESIGHT SPECIALIST)
Post Graduate Training Mayo Clinic, Rochester, Minn.
Office at 1241 Broad Street
Tel. E 9621

SAFE ROBBERS GET LOOT IN VANCOUVER

VANCOUVER, Feb. 2 (CP).—Robbers forced open a safe in the offices of the Reliance Fuel Company during last night and stole $500 in cash. The thieves apparently broke down the front door and made their exit by the back door. The safe's combination dial was chiselled off.

Colgate's gave it to me!

"I'M not afraid to smile now. Because since I've used Colgate's my teeth have changed from a dull grey to sparkling white. One tube showed me how white my teeth could be."

Because of its double-action Colgate's can make your teeth whiter:

First: Colgate's penetrates into every tiny crevice. Cleans your teeth thoroughly.

Second: It polishes your teeth—with the same safe ingredient most dentists use.

Colgate's peppermint flavour keeps your mouth sweet, your breath wholesome.

Brush your teeth each night and morning with Colgate's. If you don't find that one tube makes your teeth whiter than they were before, return the empty tube to your dealer. He will refund its cost.

COLGATE'S Dental Powder has the same double cleansing action

"COLGATE'S" ON DENTAL CREAM IS LIKE "STERLING" ON SILVER

FEBRUARY FURNITURE SALE

NOW IN FULL SWING

LOOK—A Room Complete—Only $79.50—9 Pieces

Or OUR SUPER OUTFIT 9-Piece Arrangement $99.75

- Sturdy Chesterfield
- Two Large Easy Chairs
- Large Walnut Chester Table
- Attractive Fern Stand
- Walnut End Table
- Walnut Cabinet Smoker
- Beautiful Bridge Lamp
- Smart Table Lamp

Only $10 Down $10 Monthly
No Interest

OVERSTOCKED!

ALL SAMPLE SUITES TO CLEAR AT GREAT REDUCTIONS

Suites From $69.00 to $300.00 All on Sale

- Guaranteed 3-Piece Tapestry Suite; reversible spring cushions; artistic and well made. Worth more than $90.00. February Sale Price.... **$78.50**
- Two Only, Famous "Sagless" 3-Piece Suites in attractive plain tapestry with contrasting tops on the spring cushions. Regular $99.00. Sale Price.... **$88.75**
- Beautiful Large "Sagless" Suite in a strong artistic figured tapestry. Regular $129.00. February Sale.... **$109.00**
- Our Well-Known "Cambridge" Model in a very rich cover. Now on special.... **$119.00**

British-India RUGS

Imagine! British Hand-Made Mirzapore Rugs priced at a figure you usually pay for an ordinary Wilton! Empire preference and the high value of the Canadian dollar in India makes these values possible. Each piece is a gem of Oriental craftsmanship. Specially priced for this February Sale.

5.0x8.0... $24.00 8.0x10.9... $49.75
6.0x9.0... $29.75 9.0x12.0... $59.75
7.0x10.3. $39.75 Terms Arranged

YOU SAVE $12.00 or More on These WILTON RUGS

9.0 x 10.6 WILTON. Excellent for living-room. Fawn ground. Design in rose and blue. Regular $59.75..... **$47.75**

9.0 x 10.6—Soft taupe ground, all-over floral design in blue and rose. Two only. A good living-room rug. Reg. $87.75.... **$65.00**

9.0 x 12.0. Clifton Rug. One only. Regular $64.25 for..... **$54.50**

One only, 9.0 x 12.0. Figured Super-Wilton. Regular $108.00. Sale Price..... **$74.50**

Saxony, 9.0 x 12.0. Exceptionally deep pile, rose ground, with beautiful design in soft fawn and pale green. Regular $80.75. February Sale..... **$74.50**

MOHAIR SUITE

STRONG! LARGE! $99.75 EXTRA SMART

Deposit $10.00
$10.00 Monthly
No Interest

A Walnut Bedroom Suite

5-Piece Only - - $89.75

An Example of Our Quantity Purchasing Power

$89.75 5 PIECES

5-Piece Modern Walnut Suite

Regular $99.75. February Sale..... **$87.50**

$9.00 Deposit $9.00 Monthly No Interest

STANDARD

All Bedroom SUITES Greatly Reduced

Note the Following Examples

SOLID HARDWOOD SUITE—Consisting of dresser, bed and chiffonier. A real strong and roomy Suite. Special **$48.75**

FIVE-PIECE WALNUT SUITE—A bargain indeed, for **$79.00**

ENAMEL SUITE—Deep shaded cream with delicate contrasting tints in rose and cream. Five-piece Suite, sale price **$98.75**

DIGNIFIED AVODIRE 8-PIECE SUITE—A large, beautifully finished Suite. Full form mirrors. Regular $180.75. Special February Sale Price... **$149.00**

CURLY BIRCH 8-PIECE SUITE — Light natural finish. Regular price $250. Special price to clear. **$198.50**

A Great Sale of Beds, Springs and Mattresses

Heavy Panel Bed
Thick Felt Mattress
Strong Spring
Extraordinary Value
$18.50
Complete

Genuine Spring-Filled Mattresses, Only $13.90

TERMS ARRANGED

A purchase months ago, before the big advance in cotton, enables us to offer this marvelous value. This Mattress is just full of deep soft springs, heavily padded each side. Mattress fitting the body in a restful buoyant manner. You will enjoy the rejuvenating sleep it brings. Exceptional offer for February Sale.

All Other Grades Greatly Reduced

$13.90

Drop-Side Bed Couch, $12.90

All-steel frame, cable-coil spring, filled with thick felt mattress, covered in attractive cretonne cover.

DRAPERIES

500 YARDS CURTAIN NET, YARD, 26¢
Designs in ivory and ecru. Regular 39c.

300 YDS. RAYON CURTAIN NETS, YD., 42¢
In new patterns and shades of beige and bronze. Regular 59c.

100 ONLY, FRENCH MARQUISETTE PANELS, 79¢
Ecru shade, finished with 3-inch bullion fringe. 36 inches wide, 2¼ yards long. Regular $1.10.

200 YARDS CRETONNE AND SHADOW CLOTH, YARD, 39¢
These are mostly discontinued designs, ideal for bedroom drapes or couch covers. Regular 79c.

LOOSE COVERS, $32.50
For Chesterfield and two chairs. Come early and make your selection from this collection of heavy-weight Shadow Cloths. Regular charge, $39.75. A limited number only at this price. Orders filled in strict rotation.

RUFFLE CURTAINS, PAIR, 79¢
Made of good quality voile with colored ruffle and tie with Priscilla valance. Regular 98c.

Offering 3,000 Square Yards of Linoleum in This Big February Sale Event

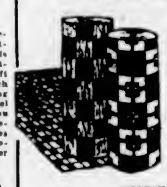

ENGLISH FLOORCLOTH
A large range of all patterns are here for your selection—tile, floral and conventional designs. Sanitary and easy to keep clean. Two yards wide. Square yard, February Sale **39c**

SCOTCH PRINTED LINOLEUM
A variety of attractive patterns to select from. Tiles for the kitchen, bathroom, etc., and florals for the bedroom, with hard-backed printed enamel surface. Two yards wide. Square yard. February Sale **65c**

SCOTCH INLAID LINOLEUM
Renowned for its hard wear. The pattern is retained as long as the fabric lasts. A magnificent display of all the newest and up-to-date designs and colorings. Two yards wide. Square yard, February Sale **$1.19**

ATTRACTIVE FLOOR SQUARES

Size 6.0 x 9.0. Special	$4.50	Size 9.0 x 9.0. Special	$6.65
Size 7.6 x 9.0. Special	$5.50	Size 9.0 x 10.6. Special	$7.50
Size 9.0 x 12.0. Special			$8.50

Dining-Room Bargains

- 6-Piece Dinette Suite, consisting of extension table, 4 chairs and roomy buffet. Finished in a rich shaded walnut. Regular value $63.00, for **$48.00**
- Modern Dinette Suite, table and 4 chairs and buffet. Old-world finish. $88.75 value, for **$78.50**
- 9-Piece Solid Oak Suite, extension table, 6 leather-seated diners, full-size buffet and china cabinet. Regular $147.00, for..... **$129.00**

Extraordinary Value

Eight-Piece Dining Suite, constructed of high-grade hardwood walnut finish, consisting of automatic adjustable extension table, six genuine leather-seated chairs and buffet to match. Very special **$84.50**

$8.00 Cash, $8.00 Monthly, No Interest

SOLID WALNUT

Three only, Solid Walnut 8-Piece Dining Suites, consisting of extension table, six leather-seated chairs and buffet. This value cannot be repeated. 8-Piece Suite, February special **$99.75**

China Cabinet to match if desired. Only..... $26.00

$10.00 Deposit, $10.00 Monthly, No Interest

Handsome Enamel Breakfast Suite

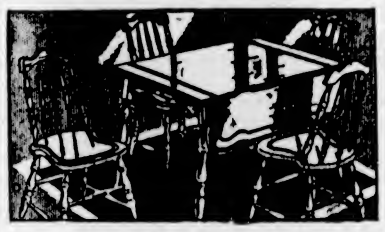

Handsome Breakfast Suite—Consisting of four beautifully shaped Windsor Chairs, with Drop-Leaf Table to match. Artistically decorated in a modern two-tone washable finish. February Sale Price **$14.90**

Entire Stock of English Prams Reduced for This Sale

"Comfort First" is the keynote of all English-built Baby Carriages. Built like a car—gondola-shaped, underslung body, motor-type leaf springs, cushion tires, nickel-plated tangent spokes, lined hood and storm cover. Come in colors of grey, dove and blue. February Sale, up from

$21.25

Terms Without Interest

Treat the Home to a New Range

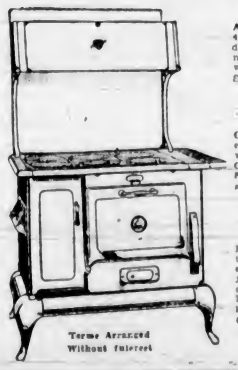

Terms Arranged Without Interest

STEEL RANGE
A Fawcett guaranteed Range, 4-hole, polished top, reinforced double sheet steel construction, nickel trim. Complete with water jacket. Special **$48.75**
Terms Without Interest

WHITE ENAMEL FRONT RANGE
Completely double reinforced sheet steel construction, snowy white enamel and nickel trim. Complete with water jacket. Special at **$55.50**
$5.00 Deposit; $5.00 Monthly

6-HOLE ENAMEL RANGE
(As Picture)
Best Welsville polished steel top, drop-lid warming closet, extra large oven. Pin water jacket. Frame is of double sheet steel construction, interlined with asbestos. A really beautiful range. Complete for **$83.00**
$8.50 Deposit; $8.50 Monthly

Entire Large Winter Stock of Lamps

TO CLEAR AT GREAT REDUCTIONS

TABLE LAMPS From **$1.75** Complete

BRIDGE LAMPS Complete **$2.95**

STANDARD LAMPS Complete **$3.95**

Parchment, Cellon, Silk, Hand-Painted, Hand-Embossed, Fluted, Pleated, Tailored.

ALL ON SALE

STANDARD FURNITURE CO.

FURNITURE SPECIALISTS

PHONES G 1164—1165

737 YATES

NOTICE!

A Deposit Will Hold Any Article.

Free Storage—No Interest Charges

That Body of Yours

(By James W. Barton, M.D.)

FAITH HEALING

A few years ago such a thing as faith healing would never have been admitted by the medical profession. This, of course, was due to the fact that the physician had in mind such conditions as organic heart trouble, or hardening of the liver, or hardening of the arteries.

Today as more than half the ailments are not organic, but they are ailments just the same, the physician not only recognizes the value of faith healing, but there is no one quite as successful in treating these cases as the well-beloved family physician.

Many of these cases that come to the physician's office are discouraged and feel themselves to be failures, but have the feeling that if they were all right physically they would be all right mentally and so overcome their difficulties.

Now just as infected teeth, tonsils, or gall bladder, constipation, unwise eating, lack of sleep, or other condition can cause symptoms which take the fight out of one, so also it is now recognized that when the patient was "over-protected" as a youngster, has inherited a "nervous" constitution, or his home or employment circumstances are unsatisfactory, he has the feeling that he is not equal to his work or responsibilities. This feeling can actually cause the physical symptoms in the stomach, intestine, heart, kidneys, blood vessels of which he complains.

In urging his fellow physicians to become better equipped faith healers, Dr. J. S. Lankford, San Antonio, Texas, says, "Aside from his hereditary influences, the patient must be studied as an individual; his customs, habits, restrictions or freedom; his happiness, or great unhappiness; his home and possibly his domestic difficulties, his independence or financial troubles or worries; his ambitions realized or unrealized; his anxiety and doubts and even his religion.

"The doctor must even, in so far as possible, put himself in the place of the patient with all his ills and troubles so that he may understand fully and get the patient's viewpoint. Then he can advise well.

"When the whole story is confided to the physician in whom the patient has abounding 'faith,' half the work is finished and the rest is easy, though it may take some time to effect a complete cure."

QUEBEC POLICE SEIZE MILLIONS OF TICKETS

MONTREAL, Feb. 2 (CP).—On orders from the Attorney-General's Department at Quebec to stop sale of lottery and sweepstake tickets, Provincial Police raided a large downtown office building here Thursday and seized 5,000,000 tickets for the University of Montreal Endowment Fund Inc. Sweepstake. The officers also found numerous papers listing agents of the organization in Western Canada.

VETERAN WHIP TO RETIRE

LONDON. — His reminiscences dating back to the time of Gladstone, T. B. Fielding, member of the Government whips' staff, will retire shortly after fifty years' service.

Has Epidemic of Infant Mortality

TEANECK, N.J., Feb. 2 (AP).—While a tenth victim lay near death, physicians today redoubled their efforts to isolate the mysterious germ which killed nine infant patients at Holy Name Hospital's maternity department within ten days.

Eight babies died last week and the ninth on Wednesday.

FREE CONSULTATION

Freeman B. York

Specialist in Styling and Designing Permanents

$2.50 $3.50 $5.00

COR. VIEW AND GOVT. Phone E 6753

This will be "Educational Week" at the Victoria High School. Wednesday has been set aside for parents' inspection and a wide programme of entertainment will be provided. On the Rugby field those present will be able to witness the first game of the Howard Russell series, to be played between Oak Bay High School and the local ruggers. This game will probably start about 3:15 p.m. About 4 o'clock Shamrocks and Nuggets will face-off in a senior league basketball match. Besides the sporting activities, the parents will be able to visit the classes of working students while studies are being carried on.

Barbara Winslow, although small in stature, will be filling a big position when she takes over the presidency of the Portia Society Wednesday.

At the last meeting of Portia, four matriculation girls took part in a lively debate on the subject: "Resolved that a system of tariffs with the United States would be more beneficial to Canada than unrestricted free trade." Gwen Hichens-Smith and Nora Bolton upheld the affirmative and Doris Manning and Barbara Wilslow supported the negative. The judges gave the decision to the affirmative.

It is expected that the Portia Society will put on a special programme for the pleasure of the guests at the school on Wednesday.

On Thursday Coach Mona G. Miller took a large number of girls in a rehearsal of "Scottish Dances." Rehearsal for the girls in the "Tarentella" will be held on Tuesday at 12:20 p.m. Besides these two workouts, Coach Miller is taking the girls in skipping practice on Mondays at 3:30 p.m., dumbbell and wand drills at 3:45 p.m. and club swinging at 4 o'clock.

The soccer schedule for the week will be: Tomorrow, Manchester vs. Cardiff; Tuesday, the senior team will take on "Embrey's" eleven; Portsmouth and Leicester will match-off Wednesday; on Thursday the senior team will again pit its strength against the Marigold Aces, and Glasgow and Cardiff will meet Friday.

The school junior team gained a 3-2 win over Capitals, a juvenile city team, Thursday on the local school pitch. The game provided some good soccer, even though the players were not veterans. The score at half time was 1-1. S. Fletcher scored the first goal for the school, while B. Newman scored for the visitors. In the second period L. Bridge headed a rebound into the net and A. Dallemore scored on a free shot for Victoria High School. T. Carlow scored the only tally for the Capitals in this period. The teams follow:

Capitals—J. Drummond, D. Bray, T. Carney, R. Willians, B. Berry, C. Holt, C. Rowe, B. Rowe, B. Newman, R. Cosier and T. Carlow.

Victoria High School—Blakemore, Gent, Leason, F. Smith, Bridge, Dallemore, Minnis, Okell, Fletcher, MacMillan and Ord.

Herbert Williamson entertained the students of the school on Monday with selections on his piano-accordion. Included in his wide variety of tunes were: "O Sole Mio," "St. Louis Blues," "I Saw Stars," and a number of stirring marches. This was a rare treat for the students.

Blacks played a practice game with the Beavers on Thursday afternoon. Blacks, minus several of their regular players, put up a good battle and the approximate score was about 26 to 21 when the final whistle ended the game.

Coach L. Hardie, with a powerful senior basketball squad, invaded Normal School Thursday and thoroughly snowed-under the protege teachers. The half time score was 27-10 for Coach Hardie's boys. Putting on a burst of speed in the second half, Victoria High School finished with the score 85 to 16. The teams follow:

Normal—Parfitt, C. Siddall (6), Clarke (4), Morley (6), and Brewster.

Victoria High School — Ralph Shepherd (20), Porky Andrews (19), Bill Wallis (24), Bob Macmurchie (6), Morry Edge, Bill and Roy Taylor (14).

J. M. Humphrey, having a repertoire of fine moving pictures of scenes mainly of the Cariboo district in British Columbia and a wide collection of mountain and cloud pictures taken throughout Canada, visited the school on Wednesday morning and projected his collection in the morning assembly. Grade IX, X and XI students were able to attend, but the seniors, who were writing examinations, could not spare the time. The pictures were highly educational and were greatly appreciated by students and teachers alike.

Beta Delta members last Thursday were taken on an inspection tour of the Bapco Paint Company's plant. The visitors were divided up into groups of five and were led by a separate guide through all phases of paint making with its component by-products. The members wish to thank the company for the fine courtesy accorded them by many of the employees of this concern. This should give the Beta Delta debaters another topic for discussion.

Next Thursday four Grade IX students will be heard in a debate.

On Friday Coach Douglas Wallis put his Howard Russell squad through a stiff workout in preparation for the game with Oak Bay High School Wednesday. On Monday the same squad will play a team from Oaklands School to complete their training before the crucial match Wednesday.

Division VI and Division XII will play in the first game of the girls' inter-divisional basketball semi-finals on Monday. After this game Division V andDivision XXV will battle for the right to play-off in the finals Wednesday.

MOTHER!

don't experiment with your

Child's Cold

Rub on VICKS VAPORUB

Often, "mere colds" have serious consequences. It is dangerous to neglect a cold—equally dangerous to experiment with half-way measures.

Feel safe! Use Vicks VapoRub—the proved *external* method of treating colds. No risks of constant internal "dosing", which so often upsets delicate digestions and lowers resistance when most needed.

DOUBLE DIRECT ACTION

Just rubbed on at bedtime, VapoRub fights a cold *direct—two ways at once*—by stimulation and inhalation. This combined poultice-vapor action loosens phlegm—soothes irritated membranes—eases difficult breathing—helps break congestion. Often by morning the worst of the cold is over.

BRITISH-ISRAEL

Arrangements are now completed for the forthcoming visit of the Dominion Commissioner, the Rev. E. J. Springett, and Col. W. G. MacKendrick, D.S.O., better known to the reading public as "The Road-builder." Colonel MacKendrick is the author of "The Destiny of Great Britain and America" and several other well-known books.

These two leaders of the British-Israel movement are expected in Victoria on February 28 and will address mass meetings on that and the following day. Further particulars will be announced later in this column.

W. H. Blackaller, Dominion president of the British-Israel World Federation (Canada) has returned home to Victoria from Toronto, where he has attended conferences at Dominion Headquarters.

Owing to the inclement weather, the usual monthly tours of speakers to the Vancouver Island branches are cancelled for February.

The following meetings are scheduled to take place this week, all at 8 p.m.

Monday, February 4: Middleton Guild, Campbell Building, Victoria.

Monday, February 4: Marigold, V.I. Speaker, Mrs. S. H. Brake. (All those interested at Marigold are particularly urged to attend this meeting, when election of officers will take place. Mrs. Brake will speak on "The Parables of the Bible.")

Tuesday, February 5: Victoria and District Association, Forresters' Hall, Victoria. Speaker, W. H. Blackaller.

Tuesday, February 5: Duncan Branch. Speaker, E. E. Richards.

Thursday, February 7: Metchosin. Speaker, D. MacKinnon.

Friday, February 8: Mount Tolmie.

Saturday, February 9: Langford. Speaker, D. MacKinnon.

BOUNCED OUT OF SIGHT

VANCOUVER, Feb. 2 (CP).—Edward Ouermo, twenty-eight-year-old former dance hall "bouncer," who had been reported missing since January 22, has been discovered working in another part of the city. He had failed to notify friends of his change of employment.

Eight Varieties Of Lord's Prayer In City Churches

Standard Form of World's Most Widely Known Piece of Literature Comes From Cranmer's Great Bible of 1539 Through Book of Common Prayer

By REV. DR. J. K. UNSWORTH

IT came with something of a surprise to the writer to find a few days ago that there are seven different versions, yes, even eight varying wordings of the Lord's Prayer in constant use in the churches of this city. This refers solely to the English-speaking worshippers and does not include translations into Latin, German, French, Chinese, Japanese or any other tongue.

Let us suppose that the reader were to visit in succession the churches in the centre of the city. In nine churches he would hear seven variations of the Lord's Prayer, and if it happened that the eleventh chapter of St. Luke's Gospel were read, he would hear the eighth. This variation is a rather arresting fact.

Here is the Lord's Prayer, without contradiction the most widely-known piece of literature in the world. It is in common use among more than 600,000,000 persons. No prayer or poem of any other religion can compare with it in popularity. The thrice daily cry of the Moslem to Allah is its only possible rival in the number of repetitions. But the Lord's Prayer is more nearly a world prayer, having been translated into some 600 languages. Yet this prayer, widely and well known as it is, is not the same prayer for all. Even the English-speaking people do not agree as to the exact verbiage.

Let us start the round of the churches. Begin at Grace Lutheran Church on Blanshard Street, where is used the English Lutheran version. Going up to Quadra Street, the First United Church has a different rendering, the phraseology at one point being distinctly different and slightly confusing to the visitor. Going south, the form in St. John's Anglican is different again. The First Baptist Church across the road, although it has no liturgy, follows in the main in this matter its Anglican neighbor, but with some variations.

CHURCHES SHOW VARIATIONS

At the next corner is Mettropolitan United, which again phrases the prayer with one slight variation. Christ Church Cathedral has the same form as St. John's, while the rector of the Church of Our Lord leads his congregation in a form which is at one point different from any hitherto mentioned. Coming north to St. Andrew's Presbyterian, the Presbyterian Book of Common Order calls for the same form as that used in the First Baptist. The worshipper at St. Andrew's Roman Catholic Cathedral voices his Pater Noster, with the omission of certain lines that are retained in all the other renderings.

Other interesting facts emerge from a study of the eight forms referred to. For one thing, there are two versions of the Lord's Prayer in the Bible itself, that of Matthew, chapter vi, and of Luke, chapter xi. With one exception, none of the nine churches follow either St. Matthew or St. Luke. Children have been perplexed in finding that the Lord's Prayer they have learned at their mother's knee or at school, cannot be found in the Bible. The fact is, there is a reason for it—the churches in general do not use what might be called the "Bible version" of the Lord's Prayer. The exception is the First United. The wording used here is that of St. Matthew, chapter vi, verses 9-13, as found in the regular Authorized Version of King James, now in almost universal use among English-speaking peoples.

Further, it is interesting to find that the Canadian Anglicans have a different Lord's Prayer from that of the Anglicans of the homeland. The English form is, "Our Father, which art in Heaven"; the Canadian, "who art." More important is the petition of the fourth clause. The English is as follows: "Thy will be done in earth as it is in Heaven." The Canadian, as the result of the revision of more than a decade ago, reads: "Thy will be done, in earth as it is in Heaven," the comma being placed after "done."

English Anglicans will be struck with other changes in the liturgy of the Canadian church. It is an intriguing fact that for the English Anglican form, one would need to go in this city to a Baptist church. It happens that the minister of this congregation, Rev. G. A. Reynolds, had Anglican training in his youth and has retained the verbiage of his earlier days.

FOLLOWS ANGLICAN LITURGY

Something deeper, however, than this is the reason. The fact is the wording of the Lord's Prayer that is now generally followed is that of the Book of Common Prayer of the Anglican Church in England. The English child, whether Anglican or not, was universally taught it. Methodism, the founder of which was an Anglican clergyman, and which carried over what ritual it has from its Anglican extraction, used the standardized version of the Lord's Prayer in its homes and church services. There was practically only one form in use throughout Great Britain and Ireland. Naturally, in the English-speaking colonies and its dominions, and in the American republic, the usage of the homeland prevailed. To bring it closer home this is the Lord's Prayer learned by the school children of British Columbia.

Why, then, is the standardized Lord's Prayer different from that of either Mathew vi or Luke xi? The reason is that it follows a translation of the Bible that was earlier and different from that of our present King James version, which was published in 1611. The older translation is known as the "Great Bible of Archbishop Cranmer" and was published in 1539. Part of the Book of Common Prayer, as we now have it, including the Lord's Prayer and the Psalter, followed the Cranmer version, the Gospels and Epistles resting back upon that of King James.

This then is the genealogy: from Cranmer's Great Bible to the Book of Common Prayer; from the Book of Common Prayer into almost universal use. The school child is reciting Cranmer's translation of 1539. When he reads his Bible, he is faced with the later translation of 1611. They are not the same. Which is right? or which is better? The writer does not give an opinion. He may, next Sunday, present some of the various translations for the exercise of the reader's own judgment.

PLEDGE STATED ON DEBENTURES

Written Undertaking of Vancouver City Inscribed on Its Bonds

"Know all men by these presents that the City of Vancouver, Province of British Columbia, is indebted to, and, for value received, promises to pay to the bearer (or, if registered, to the registered holder hereof) on the first day of October, 1968, the sum of (named) dollars in gold coin of lawful money of Canada of the particular standard of weight and fineness at any office of the Bank of Montreal in any of the following cities: (named)."

The above quotation is part of the precise undertaking made by Greater Vancouver in 1928 when it borrowed money in Canada and Britain, the latter for repayment at the fixed rate of £102 10s 6d per $500, at a specified rate of interest during the life of the debt. The bond in question is only one of a number in the hands of the Provincial Government and held in its vaults here, the majority, of course, being held by the general public at large.

Much the same undertaking is given on Provincial debentures, from which the following quotation, concerning a fully-registered British Columbia bond, is taken:

PROVINCE'S WORD

"The Province of British Columbia for value received hereby promises to pay to (a specified person) or registered assigns, on the twenty-eighth day of April, A.D. 1954, on presentation and surrender of this debenture the sum of (named) in gold coin of lawful money of Canada at the principal office of the Canadian Bank of Commerce in the cities (named)."

The quoted clauses set the maturity, the principal to be repaid, and subsequent clauses pledge the rate of agreed interest in specified terms.

Since Canada went off the gold standard, the obligation to pay "in gold coin" has been temporarily removed, through Federal prohibition on banks making settlement in that medium. With that single exception, the contract, both in the case of Vancouver and of the Province, stands.

For its own part, the Province has said that there will be no arbitrary variation of contract, and that anything done by way of refunding will be done on mutual agreement or by full retirement of the equity of the bondholder. What Vancouver finally says is expected to be laid before a bondholders' meeting called for February 11.

Actress Gets Royal Pay to Make Picture

LONDON, Feb. 2 (AP).—For her film output in 1935-36, probably three pictures, Grace Fields, Lancashire comedienne, will receive more than the King's Privy Purse.

Gracie signed a contract with Associated Talking Pictures yesterday that will bring her an estimated £150,000 (about $750,000), said to be the biggest contract ever made by a film or stage artist in England.

The King's Privy Purse annuity, without voluntary reductions, is £110,000.

Explosion of Gas Upsets Winnipeg

WINNIPEG, Feb. 2 (CP).—Explosion of sewer gas in the downtown section yesterday sent two manhole covers flying and disrupted electric wiring for blocks. The traffic-signal system out of order, policemen directed traffic, something they hadn't done for years. No one was injured.

To Make Room for Spring Stock

COATS and DRESSES

That Comprised Our Fall and Winter Stocks

MARKED DOWN FOR A FINAL AFTER-JANUARY CLEAR-OUT!

At the close of our January Sale we have left in stock a selection of Coats and Dresses—all latest style garments—which at these final clearance prices are amazing values.

TAILORED COATS

Regular Values $10.90. Marked to Go at **$5.90**

These are made from wool tweeds. All smartly designed and tailored. Green or blue shades. Sizes 16 and 20.

TAILORED AND FUR-TRIMMED COATS

Values to $29.50. Marked to Go at **$8.90**

Coats of very fine, reliable materials, in navy, grey, brown and black. All with fur collars of fine fur. Sizes 14 to 42.

FUR-TRIMMED COATS

Values to $39.50. Marked to Go at **$12.90**

These are of excellent grade materials, in green, navy and black. All luxuriously fur trimmed. Sizes 14 to 44.

—Mantle Dept., 1st Floor

Daytime and Semi-Evening Dresses

Values to $29.75. Marked to Go Out at **$5.95**

Dresses in the newest, smartest styles, designed from crepe, velvet or lace. Semi-evening or afternoon styles. Types for misses or matrons. Various shades. Sizes 14 to 38.

Better-Grade Dresses

Values to $49.75. Marked to Go Out at **$12.90**

Daytime and Evening Dresses—a number from our French Room—distinctive in type. Sizes 14 to 42.

—Mantle Dept., 1st Floor

FEBRUARY SALE CONTINUES MONDAY

Super Marble Inlaid Linoleum

Regular $1.95. A Square Yard **$1.59**

Fine Finish Super Marble Inlaid Linoleum in a choice of splendid designs.

—Linoleum, 2nd Floor

Ready-Made Draperies

On Sale Monday at ..... Half Price!

A Selection of Short Pieces of Our Finest Quality Fabrics—Made Up Into Draperies and Ready to Hang!

One Pair Heavy Damask Curtains, 50 inches wide and 7 feet long. Rose lined with cream sateen, finished and ready to hang. Regular $25.00. February Sale, pair **$12.50**

One Pair Damask Curtains, 50 inches wide and 7 feet 3 inches long. Blue and silver colored, lined with sateen and ready to hang. Regular $18.25. February Sale Price **$8.95**

One Pair Rayon Draperies, 24 inches wide by 7 feet 6 inches long. Rose colored with gold design. Sateen lined and ready to hang. Regular $13.50. February Sale **$6.75**

One Pair Draperies, 26 inches wide and 7 feet 9 inches long, fitted with 72-inch valance. Unlined. Ready to hang. Formerly $12.50. To clear at **$4.95**

One Pair Damask Curtains, 24 inches wide and 7 feet 6 inches long. Rose color. Lined and ready to hang. Regular $8.00. February Sale Price **$3.95**

One Pair Linen Draperies, 24 inches wide and 7 feet 6 inches long. French block-printed design in Autumn tints on mauve ground. Sateen lined and ready to hang. Regular $14.00. February Sale, pair **$5.95**

One Pair Linen Draperies, 24 inches wide and 7 feet 3 inches long. Orange ground and French block-printed designs. Regular $5.95 a yard. Made up, lined with sateen and ready to hang. Regular $18.50. On sale Monday at **$8.95**

—Draperies, 2nd Floor

100 32-PIECE CHINA DINNER SETS

Blue Willow Pattern. On Sale Monday, a Set **$1.95**

Sets suitable for dinner, breakfast or tea. Sufficient for a family of six.

—Chinaware Dept., Lower Main Floor

DAVID SPENCER LIMITED

SECOND NEWS SECTION

The Daily Colonist.

SECOND NEWS SECTION

(ESTABLISHED 1858)

NO. 46—SEVENTY-SEVENTH YEAR VICTORIA, BRITISH COLUMBIA, SUNDAY, FEBRUARY 3, 1935

MRS. PATRICK AND BIRCH RETAIN ISLAND TITLES

Maple Leafs Suffer Third Straight Defeat at Hands of New York Americans

Simpson's Squad Displays Form in Hard-Fought Win

Pair of Rookies Net Goals Against Toronto in 2-1 Decision at Maple Leaf Garden — Maroons Again Gain Ground by Whipping Bruins in Bruising Struggle, 3-1

TORONTO, Feb. 2 (AP).—The shooting of two rookies, Obs Heximer and Fred Hergerts, and the sensational goal tending of the veteran Roy Worters enabled the New York Americans to end their eleven-game losing streak in the National Hockey League with a 2 to 1 triumph over the Toronto Maple Leafs tonight.

RABBIT McVEIGH

With five seconds to go in the first period, Heximer tossed a shot at the Leafs' defence, then raced in to grab a pass from Rabbit McVeigh, to shoot the first goal from close quarters. Headline Bill Hollett tied the count in the second frame on a double pass from Bill Thoms and Chuck Conacher, but in the third, Hergerts combined with Harry Oliver for the winning goal. Oliver caught the Toronto forwards down the ice, passed as he reached the defence, and Hergerts slid past Red Horner for a clear shot.

Both teams suffered from injuries. Happy Emms received a deep gash in his forehead after mixing with Buzz Boll in the first period. He was taken to hospital, and seven stitches were required to close the wound. Horner, Happy Day and King Clancy, of the Leafs, all suffered cuts on their feet.

Line-ups:

Americans—Worters, Brydge and Smith, Chapman, Carr and Schriner. Spares: Dutton, Murray, Emms, Himes, Oliver, Conn, Heximer, McVeigh and Hergerts.

Toronto—Hainsworth, Hollett and Day, Blair, Kelly and Cotton. Spares: Horner, Clancy, Davidson, Conacher, Primeau, Kilrea, Thoms, Boll and A. Jackson.

Officials: Cleghorn and Daigneault.

SUMMARY

First Period—1, Americans, Heximer (McVeigh), 19:55. Penalties: Boll (major), Horner.

Second Period—2, Toronto, Hollett (Thoms, Conacher), 7:54. Penalties: Dutton, Smith (ten minutes, misconduct).

Third Period—3, Americans, Hergerts (Oliver), 15:09. Penalties: Horner, Dutton, Smith.

MAROONS BEAT BRUINS

MONTREAL, Feb. 2 (AP).—The Montreal Maroons turned back the Boston Bruins, 3-1, tonight in a National Hockey League clash, marked by plenty of stiff body-checking but few penalties. A crowd of 10,000 turned out for the meeting of the second-place clubs of the two divisions.

In contrast to the hectic scenes in Boston a week ago, when Jimmy Ward suffered a head injury that is expected to keep him out of action a couple of weeks and when spectators mixed in the battling, tonight's game was clean, although rugged. The Maroons reduced Toronto's International group lead to nine points, while Boston lost a chance to take the lead in the American division.

The teams went into the third period in a 1-1 tie, resulting from Baldy Northcott's first-period goal and Dit Clapper's speedy solo in the second. Dave Trottier took a clever pass-out from Earl Robinson for the winning goal half way through the final period, and Hooley Smith added another tally on a gang play in the last minute.

Line-ups:

Boston — Thompson, Shore and Siebert, Kaminsky, Clapper and Barry. Spares: McInenly, Sands, Stewart, Davie, Beattie, O'Neill, Haynes and Shill.

Maroons—Connell, Wentworth and Conacher, Blinco, Robinson and Trottier. Spares: Northcott, Smith, Marker, Cain, Gracie, Shields, Miller, Gainor, McManus and Evans.

Officials: Rodden and Goodman

SUMMARY

First Period—1, Maroons, Northcott (Conacher), 16:34. Penalty: Siebert.

Second Period—2, Boston, Clapper (unassisted), 3:05. Penalties: McInenly, Evans.

Third Period—3, Maroons, Trottier (Robinson), 11:31; 4, Maroons, Smith (Northcott, Blinco), 19:14. Penalty: Davie.

McLARNIN HAS EYES ON TITLE

Vancouver Welter May Go After Teddy Yarosz' Middleweight Crown

VANCOUVER, Feb. 2 (CP). — Jimmy McLarnin, the smiling Vancouver Celt who holds the world's welterweight crown, turned his eyes towards another ring title—Teddy Yarosz' middleweight championship.

Jimmy admitted he had just conceived the idea. Another world's championship would look well alongside the one he already holds, but he said he hopes to have his manager, "Pop" Foster, start negotiations with Yarosz without delay.

"I think I'd like a shot at the middleweight championship title," was the way Jimmy announced his intentions. "Teddy Yarosz is a mighty smart little fighter; but if I go in over the welter limit, he won't have much on me."

McLarnin is not far below the middleweight limit right now. He makes the welter limit, 147 pounds, without much trouble.

LACROSSE TO BE INCLUDED AT OLYMPIAD

International Series Will Be Run Off at 1936 German Sports

NEW WESTMINSTER, Feb. 2 (CP).—International lacrosse will be included on the Olympic programme at Berlin in 1936 as a demonstrational sport, President Dan McKenzie, of the Canadian Amateur Lacrosse Association, announced today following receipt of a message to that effect from C. O. Lee, of London, secretary of the International Lacrosse Federation.

Mr. Lee stated he had a report from the German organizing committee that they had decided to recommend to the International Olympic committee that lacrosse be included to replace gliding, which had already been proposed by the German committee.

Lacrosse was included as a demonstrational sport on the programmes of the last two Olympics at Los Angeles and Amsterdam.

AUSSIES TO COMPETE

Mr. Lee also advised Mr. McKenzie he had received an official application from the Australian Lacrosse Council for affiliation to the International Lacrosse Federation, and he said Australia would be invited to participate in the demonstration at Berlin along with Great Britain, United States and Canada.

Mr. McKenzie stated Canada's entry would be managed solely through the C.A.L.A.

YOUNG CORBETT MATCHED AGAIN

SAN FRANCISCO, Feb. 2 (AP).—A re-match here of Young Corbett III, of Fresno, with Bep Van Klaveren, the "Dutch Windmill" from Holland, was agreed on today for Washington's birthday, February 22.

Corbett got the nod in their fight Monday night, the decision creating a scene that already had become one of those "I remember when" affairs. The crowd booed, Bep wept in midring and slammed his gloves into the audience, and his handlers stomped with rage.

It was agreed that in the new fight either Toby Irwin, of San Francisco, or Lieut. Leo Kenworthy, United States Navy, will referee. Kenworthy called Monday's decision.

Four Badminton Stars of the Interior

Pictured above are four of the leading shuttle players from the Interior of the province, who played in the Vancouver Island championships, which concluded yesterday at the Armories. Miss Margaret Taylor and Tony Pooley are Okanagan mixed doubles champions, while Miss Daphne Fernie is the singles champion of Kamloops. N. O. Solly, West Summerland star, is one of the top-ranking players in the Interior. The players, from left to right, follow: N. O. Solly, West Summerland; Miss Daphne Fernie, Kamloops; Miss Margaret Taylor, Kelowna, and Tony Pooley, Kamloops.

Welsh Ruggers Defeat Scottish Fifteen, 10-6

70,000 Watch International Fixture—Jenkins' Beautiful Drop Goal Decides Game in Late Stages of Hard-Fought Struggle

CARDIFF, Wales, Feb. 2 (CP).—Wales defeated Scotland, 10-6, today in the second international Rugby football match of the season, on its own territory before a crowd of 70,000. The strong Welsh international team played to a 3-3 tie at Twickenham against England a fortnight ago.

Both teams staged great rushes in the first half. In the seventh minute, Cliff Jones took the ball from a line-out near the Scottish twenty-five yard line and made a brilliant diagonal run to score a solo try. It was unconverted.

Cliff Jones figured again three minutes later in the second Welsh score. He manoeuvred a clever bout of passing in which Wooler went over for another unconverted try. Wales led 6-0. Then the Welshmen were penalized for an infringement in a scrummage. Fyfe's kick was wide but a few minutes before half time Thom scored a try for Scotland. The half-time score was 6-3.

SCOTLAND PRESSES

Wales lost the services of Cliff Jones soon after the interval. He wrenched an arm muscle and had to be taken off. Scotland pressed hard and Shaw went over for a try. Fyfe's attempted convert was inches wide. That tied the score, 6-6. The Welsh forwards pressed vigorously with a series of forward rushes and punts.

The Welsh inside three-quarters troubled the Scottish defence. Jenkins, full back, failed in a penalty kick. Then, with the game nearly over, Jenkins won the day for Wales. As a passing attack by the three-quarters broke down, Jenkins, who was backing them up, dropped a magnificent goal from forty yards out. The final score was 10-6.

The line-ups follow:

Wales—Jenkins, Ideal Rees, Davy, Wooler, Bassett, Cliff Jones, Murphy, T. Rees, Williams, Lang, Day, Fear, Thomas, F. Rees, Powell.

Scotland — Marshall, Johnston, Dick, Shaw, Fyfe, Grieve, Logan, Murray, Cottington, R. Grieve, Beattie, Burnet, Thom, Waters, Lamble.

BELIEVE IT OR NOT - - - - - - - By Ripley

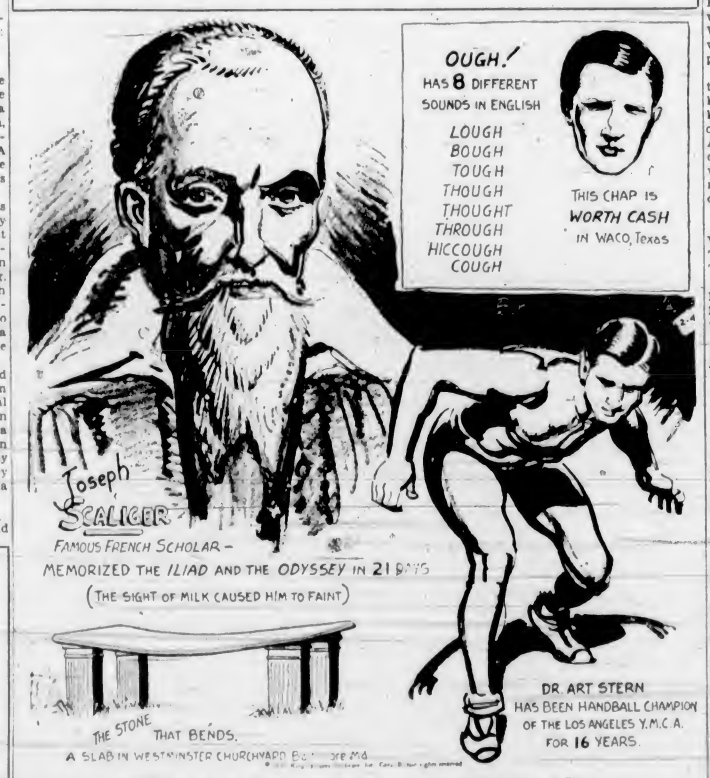

EXPLANATION FOR YESTERDAY'S RIPLEY CARTOON

324 **Blood Transfusions**—On Christmas Day, 1934, Ed "Spike" Howard, of Philadelphia, gave a quart of blood for a transfusion that marked the 324th major blood transfusion in his career. This record does not include transfusions to infants and children requiring less than 100 c.c. of blood, because Howard says he "does not bother to keep track of anything less than a hundred c.c." Howard, who is now fifty-seven years old, is a veteran athlete and strong man, which probably accounts for his unusual physical ability to establish such a remarkable record of successful transfusions. Every one of the many patients to whom he has been a blood donor has lived.

Please address all queries to Cartoonist Ripley, c/o King Features, New York City, N.Y.

World's Record Is Established By Hornbostel

NEW YORK, Feb. 2 (AP). —Taking the spotlight from Glenn Cunningham's one-mile triumph over Gene Venzke and Bill Bonthron tonight in the Millrose A.A. track and field carnival, Charles Hornbostel, of Indiana University, raced to a world record victory in the classic Millrose 600-yard event in his second conquest of the meet. Hornbostel's time of 1 min. 11.3 secs. wiped out the ten-year-old mark of 1 min. 11.6 secs. made by Alan Helffrich.

Ed Don George To Meet Londos

NEW YORK, Feb. 2 (CP).—Ed Don George is recognized as heavyweight wrestling champion in Canada and the New England States "Jeem" Londos is looked upon as holder of that title in New York, Pennsylvania and westward.

Hence the matching of these monarchs for a finished match, announced here by Impresario John Curley, had the wrestling realm somewhat agog today.

Curley announced Londos wired his acceptance from St. Louis. The handsome Don George agreed 'way back.

The match will be staged in June, in one of the baseball parks here, under the charitable auspices of the milk fund.

Beavers Go Under

QUEBEC, Feb. 2 (CP). — Providence Reds tonight defeated Quebec Beavers for the second time this week, 5-2, in a Canadian-American League game. They won Wednesday, 1-0.

Gus Rivers scored twice for the Reds, with others coming from Paul Ranger, Doggy Kuhn and Speyer. Marcel Raymond and Art Alexandre tallied for Quebec.

Local Sport Results at a Glance

FOOTBALL

Juvenile—Under Eighteen

Victoria West Cubs 3, Victoria City 0.

Under Sixteen

Hill's Corner 1, Capitals 0.
Esquimalt 3, St. Louis College 0.

Junior League

Cooperage 3, Sidney 2.

Second Division

Victoria City 1, Saanich Thistles 1.

First Division

Esquimalt 3, Victoria West 1.
Saanich Thistles 2, Victoria City 0.

RUGBY

Intermediate League

Victoria College 0, Wanderers' Blues 0.
Canadian Scottish 17, Wanderers' Whites 5.
Fifth Brigade 28, Garrison 0.

Cowichan Cup

Fifth Brigade 15, J.B.A.A. 0.
Garrison 3, Canadian Scottish 0.

RANGERS WIN SOCCER GAME

Strong Finish Brings Squad Through Against North Shore, 3-1

VANCOUVER, Feb. 2 (CP).—Outplayed for most of the game, Rangers staged a garrison finish in the last fifteen minutes to beat North Shore United 3-1 in the Inter-City Soccer League game here today and retain their lead in the league standings.

In the first few minutes of play, Watchorn got right through United's defence but put the ball outside the post in trying to kick past the goalkeeper. About ten minutes later, Spencer gave North Shore the lead with a magnificent shot.

Rangers improved and nearly scored on McPherson's forty-yard shot, but King managed to save and the first half ended with the score 1-0 for North Shore.

North Shore outplayed the Rangers for a time after play resumed, but weakness in front of the goal lost them several good chances at increasing their lead.

SCORES ON PENALTY

Gloag turned a shot from Ashton round the post and, shortly afterwards, Ashton drove inches over the bar with the goalie beaten.

King tipped a shot from Waugh over the bar and then came the turning point in the game. Harrison handled the ball in a scrimmage and McLean scored the equalizer on the penalty.

Two minutes later, Hannah failed to clear and Keddie gave Rangers the lead. Just before time, McSween fisted the ball out as it was going into the net from a corner kick and Easly scored the final goal from the penalty.

Vancouver Badminton Players Continue to Hold Sway on Island

Mrs. Patrick and Birch Drop Mixed Doubles Crown After Retaining Singles Championship —Eric Leney and Miss Norie Are Victors

Continued fr Page 1

doubles title was annexed by Eric Leney, Duncan, and Tony Pooley, Kelowna.

BIG SURPRISE

The tournament ended in spectacular fashion as Eric Leney and Miss U. Norie, Duncan shuttlers, battled their way to a straight set victory over Mrs. Anna Keir Patrick and Dick Birch, Vancouver, defending Vancouver Island champions and present Canadian titleholders. The outcome, one of the biggest upsets of the tournament, marked the first defeat for the Dominion monarchs this season and their initial setback in Island meets.

In the first set, the teams battled point for point until the score reached 13-13, but from this point on the eventual winners ran off five straight points to win the set 18-13. In the second set, the new champions played phenomenal badminton and finished the game in quick order with a 15-5 score. Miss Norie and Leney displayed the best form they have shown so far in Island meets and were too good for the Vancouver pair. Their victory, judging by the applause, was one of the most popular of the meet, as for fully five minutes the packed galleries applauded the winners.

In the semi-finals Patrick and Birch defeated Miss M. Sluggett and C. Douglas, Victoria team, 15-6, 15-8, while Miss Norie and Leney won from Miss M. Taylor and T. Pooley in another straight set fixture, 15-2, 15-3.

STAGES COMEBACK

Misses Margaret Taylor and Daphne Fernie staged a great comeback to take the women's doubles crown from Miss Morley, Victoria, and Miss Norie, Duncan. After dropping the initial set, 10-15, the visitors played a much stronger game to take the second fixture 15-9, and then stroked their way to the title with an impressive 15-2 decision in the deciding set.

Misses Morley and Norie advanced to the final by virtue of their victory over Mrs. Anna Kier Patrick and Miss Bate, Vancouver, with scores of 11-15, 15-7, 15-8, and Miss Taylor and Miss Fernie reached the final bracket by disposing of Miss Noni Woodward and Miss Muriel Sluggett, Victoria city champions, 15-10, 15-11.

DEFEAT SEATTLE PAIR

Eric Leney and Tony Pooley lifted the men's doubles crown after a great three-set match with Weston and Law, Seattle, Washington state champions. The American stars, by their aggressive game and hard smashes, took the initial set, 15-8, and were leading, 10-4, in the second feature, when Leney and Pooley rallied strongly and finally won the set, 15-11. In the third and deciding set, hard smashes by Leney and Pooley gave them many well-earned points and they took the set, 15-10.

Leney and Pooley defeated R. Bagley and D. Davis, local players by scores of 15-11, 15-9 in the semi-final round, and Weston and Law eliminated G. Phillips and P. C. Logan, another Victoria team, 15-10, 15-12.

In one of the greatest battles of the evening, Dick Birch, Vancouver, defeated Eric Leney, in a bitterly-contested three-set match to retain his singles crown. Leney took the initial set, 15-12, but lost the next two by scores of 15-11, 15-7. Both players played remarkable badminton and uncorked some of the finest shots ever witnessed on the local court for many a day.

Birch reached the final by virtue of his easy victory over K. Weston, Seattle, in straight sets, with scores of 15-5, 15-2, while Leney registered a 15-5, 15-7 victory over N. O. Solly, West Summerland star.

RETAINS TITLE

Mrs. Anna Keir Patrick, attractive auburn-haired Vancouver shuttler, and present Canadian champion, retained her women's singles crown when she disposed of Miss Margaret Taylor, Kelowna, and ranking Interior player, in straight sets. The scores were 14-9, 11-3. Playing in defence of the title she won last year, the clever Mainlander opened up slowly and was content to play on the defence in the early stages of the first set, until she discovered what assortment of shots her opponent had to offer. In the meantime, Miss Taylor gained a substantial lead. However, when the defending champion really got under way she sliced this lead point by point until the score stood 9-9. With the service in hand, Mrs. Patrick scored five straight points to take the set, 14-9.

In the second and deciding set, the champion played championship badminton and had her less experienced opponent on the run, attempting to return the well-placed shots that were responsible for many well-earned points and finally victory by an 11-3 score.

In the semi-finals, Mrs. Patrick defeated Miss Doreen Swayne, Victoria Garrison Club star, 11-4, 11-2, and Miss Taylor won from Miss Daphne, Kamloops, in a three-set match, with scores of 11-8, 8-11, 11-9.

Joyce Thomson annexed the girls' singles crown when she defeated Joan Alexander, 11-2, 11-5, in the two-set final, while D. Barrett-Lennard won the boys' title when he scored a 15-5, 15-6 victory over Jim Watt.

PRESENTS PRIZES

At the conclusion of the meet, His Honor J. W. Fordham Johnson, Lieutenant-Governor of British Columbia, presented the many beautiful trophies to the successful players. As the champions and runners-up came forward to receive their awards, they were greeted with loud applause by the spectators, as a signal of appreciation for the great matches played during the tournament.

The Lieutenant - Governor also congratulated Major H. B. Hunter, official referee, and C. Hugo Rayment, tournament chairman, on the success of the meet.

Major W. H. Dobbie, president of the Victoria Garrison Badminton Club, spoke briefly, prior to the mixed doubles final. He expressed the thanks of the club members for the excellent work carried out by the committee in charge of the tournament, which had undoubtedly been an outstanding success.

Other results follow:

GIRLS' SINGLES

Semi-Finals

Joyce Thomson won from Ann Carter, 11-3, 11-3.

Joan Alexander won from Peggy Alexander, 11-3, 10-11, 11-4.

Final

Joyce Thomson won from Joan Alexander, 11-2, 11-5.

BOYS' SINGLES

Semi-Final

D. Barrett-Lennard won from H. Ford, 15-3, 15-4.

Jim Watt won from Hugh MacDonald, 15-5, 15-6.

Final

D. Barrett-Lennard won from Jim Watt, 15-5, 15-6.

MEN'S SINGLES CONSOLATION

Semi-Final

H. Bleasdale won from D. Bleasdale, 15-10, 2-15, 15-11.

K. Weston won from W. E. Corfield, 15-5, 18-16.

Final

K. Weston won from H. Bleasdale, 15-4, 15-10.

WOMEN'S SINGLES CONSOLATION

Semi-Final

Miss P. MacDonald won from Miss M. McAllister, 11-6, 11-8.

Miss Bate won from Miss A. Tremayne, 11-8, 11-7.

Final

Miss P. MacDonald won from Miss M. Bate, 11-2, 14-11.

HANDICAP EVENTS

WOMEN'S DOUBLES

Semi-Finals

Mrs. Creighton and Mrs. Rice won from Misses Boyer and Ellis, 15-13, 15-12.

Mrs. Heywood and Miss G. McCall won from Miss Pat Thwaites and Miss E. Saunders, 15-14, 15-6.

Final

Mrs. Creighton and Mrs. Rice won from Mrs. Heywood and Miss G. McCall, 15-12, 9-15, 15-14.

MEN'S DOUBLES

Final

Francis and Knott won from H. T. Matson and Waddell, 15-12, 15-12.

MIXED DOUBLES

Semi-Final

Mrs. Goodwin and Heywood won from Miss Greaves and V. Smith, 15-10, 15-10.

Miss M. Sluggett and Knott won from Miss Thompson and Skillings, 15-10, 15-12.

Final

Miss M. Sluggett and Knott won from Mrs. Goodwin and Heywood, 15-12, 15-12.

Sets Skating Record

CHICAGO, Feb. 2 (AP).—Kitty Klein, of Buffalo, N.Y., skating champion, established a new American woman's indoor record for the 440-yard distance tonight in the skating carnival at the Stadium.

Flashing across the stretch from behind to beat Leila Brooks, of Toronto, the New York girl finished in 0:43.3, two, fifths of a second better than the former mark, made in 1934 by Edith Kingsmill.

THISTLES WIDEN LEAD IN LOCAL SOCCER RACE

Victory Over City Puts Saanich Team Well Out in Front

Suburban Footballers Practically Clinch First Division Honors by 2-0 Win—Esquimalt Gains Ground by 3-1 Decision Over Second-Place Victoria West XI

LEAGUE STANDING

	W.	L.	D.	F.	A.	P.
Saanich Thistles	9	2	1	24	14	19
Victoria West	5	3	3	24	19	13
Esquimalt	4	6	1	19	22	9
Victoria City	1	8	3	14	27	5

Chalking up a 2-0 victory over City, cellar occupants, at Heywood Avenue grounds, Saanish Thistles practically clinched the First Division championship of the Victoria and District Football League yesterday afternoon. The suburbanites' victory, along with Victoria West's defeat at the hands of Esquimalt at the Royal Athletic Park, 3-1, gives them a clear six-point margin over the second-place greenshirts. The Thistles have played one more game than the Wests, but even at that it would take almost the impossible for the greenshirts to overtake them, as only a few more games are left on the schedule.

Fine weather brought out good crowds, especially at the open field. At the enclosure only a fair attendance was in evidence, but probably more than league officials expected at that. Both the Wests and City can attribute their downfall to erratic shooting in front of the net. The green-jerseyed eleven should have been enjoying a comfortable lead at the change over instead of being a goal down.

WEST ON ATTACK

Victoria West opened on the attack and hemmed the dockers in their own area for several minutes. Esquimalt got away and Restall pulled off a fine clearance by punching Wagland's cross out of danger. Right after De Costa made a great save from Bell, and then cleared from Collins, who was sent through by Robinson and Glancy. Boyd's header from John Watt's corner went over the bar by inches. Play was fast and the Wests were having much the better of it. Glancy narrowly missed, hitting the side of the net after taking Bell's cross. The latter just missed minutes later, and then Pepin tested Restall with a low shot.

Bell missed again, this time a set-up from Collins, and then the latter passed up two glorious chances with the goalie at his mercy. After twenty-five minutes, Jimmy Hay scored what could be put in the books as a "lucky" goal, as the ball bounced its way through a mass of players into the net before Restall could get to it. The half ended with Esquimalt holding this lead.

WAGLAND SCORES

Dave Stewart replaced Sam Smith on the Wests' half-line as the second half opened. Minutes after the start, De Costa made a brilliant diving save from Collins, just getting his hands to the ball, pushing it clear for a corner. Robinson missed the bar by inches during another attack, and then, after fifteen minutes, Mike Wagland widened the gap when he took advantage of Roper's miskick and went into score with a fast shot, which Restall had little chance to stop. Ten minutes later, Terry Peers, who had moved up to centre, registered from close in, following a cross from the left wing.

Thirty-two minutes after the half commenced, Doug Laird gave Esquimalt their third goal when he handled in the penalty area as John Watt attempted the send over a cross. The latter scored to the corner with a low shot, which hardly left the ground from the start.

Robb refereed, and teams follow:

Victoria West—Restall; Roper, Laird; Storey, Barnes, Smith, Stewart; Bell, Peers, Collins, Robinson and Glancy.

Esquimalt—De Costa; Joe Watt, March; Sweeney, Hay, McBay; John Watt, Stewart, Pepin, Boyd and Wagland.

THISTLES COME THROUGH

Running in two goals in quick succession shortly after the second half got under way, Saanich Thistles chalked up a 2-0 victory over Victoria City, in a mediocre exhibition at Heywood Avenue. The lads bearing the suburban moniker were the better team, and deserving of victory.

Victoria City turned in one of their most miserable exhibitions of the season. With J. Payne out, their weakened front rank failed to function at any time during the ninety minutes of play. During the fixture, the management made a number of moves to try and produce a winning combination in the Victoria City line-up, but it was a hopeless task.

Eddie Gibson, diminutive left-half of the City eleven, was the outstanding player for his club, and his clever defensive work drew the plaudits of the fans often during the game. Bob Pearce, husky centre-half of the suburban eleven, turned in a good performance for the winners, and his goal, five minutes after the final half started, gave the Saanich boys a lead which they never lost.

WINGMAN STARVED

George Payne, clever left winger of the City squad, starved most of the time in the initial half, and, given little more to do in the final canto, was the only man on the City's front rank that showed any shooting ability. Brown, Saanich Thistles outside-left, recruited from the second division, played a smart game, and netted the final tally of the match.

After a scoreless first half in which both front ranks (the City in particular) missed many excellent scoring chances, Saanich finally broke into the score column when Bob Pearce's shot, some distance from the penalty area, beat Wally Rowe, City net custodian. Taking a terrific drive, Pearce drove the leather up against the inside of the far upright and it bounced into the net behind Rowe.

From the kick-off the Saanich lads carried play right back to the City goal and Brown, smart young left winger, banged the ball home when only feet from the goalmouth.

Victoria City had numerous opportunities to equalize in this half, but their front line failed to get going and scoring opportunities were wasted.

Freddy Price, Saanich Thistles right winger, drew the applause of the fans, late in the second half, when he intentionally kicked the ball out of the playing field while Eddie Gibson lay on the ground with an injured knee. It displayed real sportsmanship on Price's part, and the spectators showed in decisive fashion that they admired him for it.

McMillan refereed, and the teams were:

Saanich Thistles—Chalmers, Harper, Esler, Williams, Pearce, Speller, Price, Viggers, Campbell, Armitage, Crowe and Brown.

Victoria City—Rowe, Stofer, Halkett, Moore, Robbins, Gibson, Youson, Gelling, Griffin, Barnswell, J. Payne and T. Smith.

Province, V.A.C. Win Cage Games On the Mainland

VANCOUVER, Feb. 2 (CP). — Vancouver Athletic Club's basketball team took the first game of a double-header here tonight by defeating Varsity, 38-37, and Province won the second game with a 34-25 victory over Adanacs.

The first game was a thriller from start to finish. The Vac's were at the bottom of a 20-17 score at half time, but rallied strongly after the rest period. Ross netted ten points for V.A.C., while Henderson got the same number for the students.

In the second game Adanacs trailed all the way and were down 18-13 at half time. Myers scored nine points for the New Westminster team and Purvis fourteen for Province.

Super Swimmer in Action

Ralph Flanagan, young Miami, Fla., super-swimmer, shown above in action, cracked six United States freestyle records during the third annual aquatic meet of American Olympic stars in Miami. His harvest included the 300-yard medley mark and two records formerly held by Johnny Weissmuller—300 yards and 300 metres freestyle.

JABOT TAKES $5,000 RACE; RISKULUS 2ND

Whitney Stable Entry Wins Event by Half a Length —Prices Good

LOS ANGELES, Feb. 2 (AP). — Jabot, five-year-old filly of the Whitney Stables, today won the $5,000 San Carlos Handicap at Santa Anita Park, leading Riskulus, of the Northway Stables by half a length. Top Row was third.

The field, one of the most brilliant of the season, included the heavily-favored Mate, as well as Galant Sir, Good Goods, Azucar and Time Supply.

Good Goods finished seventh with Mate, Time Supply and Gallant Sir following in the order named.

Jabot paid $16 for a $2 mutuel ticket, $6.40 to place and $4.60 to show. Riskulus paid $6.40 and $4.60, and Top Row returned $12 to show.

PILOTS WINNER

Jockey Alvin Robertson rode the winner. He pulled the Whitney entry into the lead at the first turn, with Riskulus running practically stride for stride. In the stretch, Riskulus made his big bid for the lead, and at one time drew abreast of Jabot. The filly finished with an extra spurt that pushed her a half length in front.

The time for the mile and one-sixteenth was 1:42 4-5, a new track record. Azucar, a former steeplechase runner, held the former track record at 1:43 1-5. Top Row, which finished third in today's race, holds the world's record of 1:42 flat, made at Bay Meadows last Fall.

Results follow:

First Race—Three furlongs:

Blind Blarney (Sauter)	$11.80	$5.00	$3.80
Totness (Thornton)		4.60	3.20
Billie Bane (Burns)			5.40

Time, 0.33 1-5. (New track record). Also ran: Forced Landing, Rich Strike, Casabywood, Retired, Plucky Jack, Lotofus, Malice, Lord Gallant.

Second Race—Mile and one-sixteenth:

San Ramon (Luther)	$17.80	$10.80	$6.60
Parawick (Colpittsl)		6.80	4.80
Xingu (Smith)			8.80

Time, 1.46 2-5. Also ran: Moonrose, Myron H., Rolling Wheels, Salz, Judge Austin, Bolo Mola, Proud Hills, Business Man, Warring.

Third Race—Two miles:

Durange (McCown)	$6.60	$3.20	$3.00
Culloden (Westrope)		3.40	3.00
Dispeller (Smith)			6.20

Time, 3.26 1-5. (New track record). Also ran: Len Haiker, Rock Cargo, Frumper, Bellman, Schooner.

Fourth Race—One mile:

Palasa (Kurtsinger)	$10.80	$4.20	$3.60
Vanita (Robertson)		4.00	2.60
Jennie Nuckles (Clelland)			3.80

Time, 1.38. (Notice: Kent won but was disqualified). Also ran: Highman, Kent Glodazz, Collector, Al Mardromal.

Fifth Race—One mile:

Toro Flight (J. King)	$4.20	$3.00	$3.20
Ann Oruley (Peters)		4.00	2.60
South Gallant (Westrope)			2.10

Time, 1.38. Also ran: Time Flight, San Louis Ray, Gallaclay, World Series.

Sixth Race—Mile and one-sixteenth:

Jabot (Robertson)	$16.00	$6.40	$4.80
Riskulus (J. King)		6.00	4.60
Top Row (Peters)			12.00

Time, 1.42 4-5. (New track record). Also ran: Gallant Sir, The Darb, Farino, Fleam, Good Goods, Mate, Sarada, Ted Clark, Mr. Khayyam, Time Supply, Azucar.

Seventh Race—Six furlongs:

Chance Line (J. King)	$24.00	$8.20	$4.60
Red Wagon (Workman)		4.00	3.40
Whereaway (Westrope)			3.60

Time, 1:11. Also ran: Indian Town, Precurer, Gay World, Bonny Graften, Spicson, Semaphore, Croon.

Eighth Race—Mile and one-sixteenth:

Prince Pest (Schutte)	$14.20	$8.40	$5.60
Cold Water (Hass)		13.60	8.20
Berry (Peters)			4.40

Time, 1:45. Also ran: Arson, Eurvleu, Miss Coryne, Inhector, Pesnel, Al Jolson, Rowdy Boy, Mild, Seth's Hope.

Weather clear, track fast.

OVERNIGHT ENTRIES

First Race—Three furlongs:

Berenda	105
Barnsley	116
Radio Beam	112
Amlthea	112
Red Canoe	116
Santa Anita	113
Charming Miss	117

Second Race—Six furlongs:

Chetterfol	115
Distribute	120
Swifty	117
Careful Kitty	110
Bill Andy	120
Traitor	120
Las Palmes	110
Uncle Less	120
Lynnewood	115
Thistle Duce	115
Gerard	115
Radio Announcer	120

Third Race—Mile and one-sixteenth:

Califap	100
Bugaboo	103
Chief Evergreen	106
Playmore	113
Miss Moo	101
Rosemaid	101
All Devil	107
The Pagan	106
Sun Caprice	113
Silent Don	108

Fourth Race—Mile and one-eighth:

Starbrook	118
Donday	111
How High	112
Amscray	101
Balancer	101
Faux Pas	111
War	103
Cerveza	112

Fifth Race—Six furlongs:

Head Play	110
Ladysman	114
Chictoney	107
Master Toney	100
Teralice	110
Okapi	115

Sixth Race—One mile:

Mr. Joe	112
Velociter	100
Piety	102
The Triumvir	108
Mad Wind	111
Precursor	112
Slapped	112

Seventh Race—Mile and one-eighth:

Portcodine	118
Babes	102
Judge Leuders	111
Frumper	111
Athol	116
Enro	103
The Whip	108
Our Admiral	110
Fair Billy	107

KIWANIS TROPHY DRAW RELEASED

Carpet Bowling Clubs Squads to Seek Trophy in Annual Competition

The draw for the preliminary and first rounds of the Kiwanis Cup carpet bowling tournament, with the places and dates of the fixtures, follows:

PRELIMINARY ROUND

Monday, February 4—Esquimalt Tigers vs. A.O.F., C.P.O.'s at the Willows.

FIRST ROUND

Winner of preliminary round vs. Willows Rangers, date and place to be announced.

Monday, February 4 — Willows Capitals vs. A.O.F. Sherwood at Lake Hill.

Monday, February 4 — Willows Oaks vs. Lake Hill Badgers at Foresters Hall.

Monday, February 4—Lake Hill Wildcats vs. Esquimalt at Foresters Hall.

Monday, February 4 — Willows Park vs. Willows Shamrocks at Willows.

Friday, February 8 — Willows Strollers vs. A.O.F. Woodwards at Esquimalt.

Friday, February 8—A.O.F. Beadles vs. Esquimalt at Lake Hill.

WOMEN'S SECTION

FIRST ROUND

Tuesday, February 5 — Willows Maples vs. A.O.F. Maple Leafs at Esquimalt.

Friday, February 8 — Willows Thistles vs. Esquimalt Redbirds at Foresters Hall.

Willows Rose vs. A.O.F. Marionettes, date to be announced later.

Fish and Game Association to Gather Friday

J. A. Munro, chief Federal migratory bird officer for the Western Provinces, will address the Victoria and District Fish and Game Association on Friday evening at 7:30. His subject will be on the migratory bird situation, which will be of great interest to all duck hunters. All sportsmen are invited to attend. Club business to be taken up will cover the following items: Opening date for trout season, deer and blue grouse season, and also the pheasant season. Any other questions brought up at the meeting will also be discussed. Further information can be obtained by phoning the following numbers, E 2113 or G 5223.

VANCOUVER RUGBY

VANCOUVER, Feb. 2 (CP).—North Shore All-Blacks defeated Ex-Magee, 16-3, in a first division Vancouver Rugby Union game here today, while Varsity won from Occasionals, 12-5, and Ex-Britannia took a 6-0 victory from Marpole.

COMMITTEES ARE CHOSEN FOR TOURNEY

Large Number of Officials Named for Annual Mid-Winter Golf Meet

Sub-committees for the seventh annual Empress mid-Winter golf tournament, which will be held at the Victoria Golf Club from February 18 to 23, inclusive, were announced yesterday by Captain J. V. Perks, secretary of the Oak Bay Club. A special meeting of the committees will be held in the clubhouse next Saturday evening at 5 o'clock, when final arrangements for the annual classic will be discussed.

Complete list of committees named follows:

Entertainment at club and hotel: C. W. Pangman, Alex Watson, J. H. Wilson, W. H. M. Haldane, H. J. Davis, A. T. Goward, Dr. D. M. Baillie, J. W. Ruggles, E. D. Todd, R. Peachey, A. V. Price, A. H. Ford, W. B. Wilson, Dr. J. D. Hunter, J. E. Wilson, J. R. Angus, L. C. Ogilvie, W. H. Molson, Charles E. Wilson, G. K. Thompson, G. M. Terry, J. H. Richardson, Hew Paterson and A. S. G. Musgrave.

Women: Mrs. C. E. Wilson, Mrs. L. O. Howard, Miss A. Benson, Miss Banfield, Mrs. David Spencer, Mrs. L. C. Boyd, Mrs. Lennox Irving, Mrs. J. W. Benning, Miss Mary Campbell, Mrs. Hew Paterson, Mrs. J. H. Wilson, Miss Marcia Prior, Miss Nixon, Mrs. P. E. Lampman, Mrs. J. H. D. Benson, Princess Chikhmatoff, Mrs. Gordon Kenning, Miss Norah Wilson, Mrs. C. W. Pangman, Mrs. Arthur K. Mitchell, Mrs. H. P. Hodges, Mrs. Crowe, Mrs. E. D. Todd, Mrs. F. E. Winslow, Mrs. Philbrick, Miss Ogilvie and Miss E. Heisterman.

Rules: A. V. Macan, A. V. Price and A. S. G. Musgrave.

Transportation: G. K. Thompson, W. P. Bowden, C. E. Wilson and C. W. Pangman.

Entries: L. C. Ogilvie, J. H. Wilson, Mrs. C. E. Wilson, W. H. Molson, G. M. Terry, Mrs. A. K. Mitchell, Hew Paterson, Mrs. Hew Paterson and Mrs. L. O. Howard.

Official starter: Phil Taylor, club professional.

Scorers: A. V. Macan and N. F. Ferris.

DEFENDING CHAMPS

According to advance information, another large and select field, with competitors from all parts of Canada and the United States, will face the starter in the qualifying rounds. Freddy Painter, young Gorge Vale shotmaker, last year's winner, has been sharpening up his game in defence of the coveted E. W. Beatty Trophy, while Mrs. Jack Gray, of Royal Colwood, is again expected to be among the starters with hopes of retaining her women's championship.

ENGLISH RUGBY

LONDON, Feb. 2 (CP).—Results of games played in the English Rugby League today follow:

Bradford Northern 0, Hull 5.
Bramley 3, Leeds 25.
Castleford 12, Keighley 2.
Dewsbury 11, Huddersfield 5.
Halifax 14, Broughton 4.
Hull Kingston 7, Wakefield Trinity 21.
Hunslet 22, Featherstone 5.
Leigh 5, Warrington 18.
Liverpool 12, Swinton 4.
Oldham 5, St. Helen's 5.
Salford 25, Rochdale Hornets 10.
St. Helen's Recs 8, Wigan 10.
Widnes 17, Barrow 0.
York 12, Batley 3.

Arsenal Defeats Sheffield Eleven To Increase Lead

Gunners Whip Opponents 4-1 as Sunderland Loses to Derby County, 3-1—Stoke City Blanked by Middlesbrough—Rangers Nose Out Hibs—Celtic in 4-1 Victory

LONDON, Feb. 2 (CP).—The favorites for the English Football League cup competition, Arsenal, registered an expected victory on their home grounds today in regular league play, defeating Sheffield Wednesday, 4-1. Meanwhile, the second-place Sunderland, trailing the Gunners in the standings, received a setback, losing to Derby County, 3-1.

Stoke City went to Middlesbrough and also suffered a setback, losing 2-0. The defeat cost them a chance to overtake Sunderland. Manchester City moved ahead of both Stoke City and Sunderland as they trounced Leicester City, 6-3, in Manchester.

Bolton Wanderers kept on top in the Second Division, although the best they could do was to hold Bradford City to a 1-1 tie at Bradford. Bury entertained Brentford and handed them a 4-2 reverse.

Charlton Athletic, who head the parade in the Southern Section of the Third Division, added to their margin with a home victory over Bristol Rovers, 2-0.

Tranmere Rovers slipped a bit in the Northern Section, losing at home to Wrexham, 2-1, while Chester downed New Brighton in a high-scoring game, 5-4.

SCOTTISH LEAGUE

GLASGOW, Feb. 2 (CP).—The champion Rangers traveled to Edinburgh today to defeat Hibernians, 2-1, and maintain their four-point lead in the First Division of the Scottish Football League. The second-place Celtic kept pace, defeating Albion Rovers, 5-1, at home.

Airdrieonians turned back Aberdeen, 4-1, while Hearts made a successful trip to Ayr United and blanked them, 3-0. Hamilton Academicals also won, 2-1, against lowly St. Mirren. Both Academicals and Hearts humped ahead of Aberdeen in the standings by their triumphs.

Third Lanark registered a convincing 6-1 victory at home against Alloa. St. Bernard's kept pace, entertaining Cowdenbeath and trimming them, 2-0. Arbroath and Dundee United played to a 2-2 tie at Arbroath.

Stenhousemuir deluged Montrose under a 9-4 score in the most free-scoring match of the day.

Results follow:

ENGLISH LEAGUE

First Division

Arsenal 4, Sheffield Wednesday 1.
Aston Villa 1, Tottenham Hotspurs 0.
Blackburn Rovers 3, Birmingham 1.
Chelsea 0, Preston North End 0.
Derby County 3, Sunderland 1.
Huddersfield Town 1, Everton 1.
Liverpool 4, Leeds United 2.
Manchester City 6, Leicester City 3.
Middlesbrough 2, Stoke City 0.
Portsmouth 0, West Bromwich Albion 2.
Wolverhampton Wanderers 0, Grimsby Town 3.

Second Division

Barnsley 0, Burnley 0.
Blackpool 1, Fulham 1.
Bradford City 1, Bolton Wanderers 1.
Bury 4, Brentford 1.
Hull City 5, Notts Forest 0.
Newcastle United 3, Plymouth Argyle 0.
Norwich City 3, Manchester United 2.
Notts County 3, Southampton 1.
Port Vale 2, Swansea Town 1.
Sheffield United 2, Oldham Athletic 1.
West Ham United 2, Bradford 1.

Third Division—Southern Section

Bournemouth 4, Reading 1.
Bristol City 4, Millwall 2.
Charlton Athletic 2, Bristol Rovers 0.
Crystal Palace 1, Southend United 0.
Exeter City 2, Coventry City 0.
Newport County 3, Clapton Orient 3.
Northampton Town 0, Aldershot 0.
Queen's Park Rangers 3, Luton Town 0.
Swindon Town 2, Cardiff City 1.
Torquay United 3, Brighton 0.
Watford 3, Gillingham 1.

Northern Section

Barrow 1, Chesterfield 1.
Carlisle United 1, Walsall 6.
Chester 5, New Brighton 4.
Crewe Alexandra 2, Gateshead 1.
Doncaster Rovers 2, Darlington 0.
Hartlepools United 4, Accrington Stanley 2.
Lincoln City 2, Halifax Town 3.
Mansfield Town 3, Stockport County 2.
Rochdale 1, Rotherham United 3.
Southport 0, York City 3.
Tranmere Rovers 1, Wrexham 2.

SCOTTISH LEAGUE

First Division

Airdrieonians 4, Aberdeen 1.
Ayr United 0, Hearts 3.
Celtic 5, Albion Rovers 1.
Dundee 2, Clyde 2.
Dunfermline 2, Queen's Park 2.
Falkirk 3, Queen of South 1.
Hibernians 1, Rangers 2.
Motherwell 0, St. Johnstone 1.
Partick Thistle 4, Kilmarnock 2.
St. Mirren 1, Hamilton Academicals 2.

Second Division

Arbroath 2, Dundee United 2.
Brechin City 3, Leith Athletic 2.
Dumbarton 2, Morton 5.
East Fife 5, Forfar Athletic 0.
Edinburgh City 1, King's Park 4.
Raith Rovers 3, East Stirlingshire 0.
St. Bernard's 2, Cowdenbeath 0.
Stenhousemuir 9, Montrose 4.
Third Lanark 6, Alloa 1.

GOAL UMPIRE DENIES RUMOR

National League Official States Report to Sue Hawks for $10,000 Is Not True

NEW YORK, Feb. 2 (CP).—Dick Williams, National Hockey League goal umpire at Madison Square Garden, today denied reports that he has started action over a goal dispute when Rangers last played Chicago Black Hawks here.

During the heated struggle, Frankie Boucher scored what many thought was a goal, but the referee overruled Williams when he flashed the red bulb. Lorne Chabot then came out of the Chicago cage and allegedly struck Williams with his stick. Some slight damage was done Williams' face, and immediately thereafter rumors were rife that he was suing the Hawks for $10,000.

"It's a lot of hooey," said Williams today. "Imagine a league official suing a club member. That sock of Chabot's did hurt, though."

SCOTT'S SCRAPBOOK - - - - By R. J. Scott

VICTORIA RUGBY UNION
Stag Jamboree
at the
ARMORIES, BAY STREET
WEDNESDAY, FEB. 6, at 8 P.M.
Boxing, Wrestling, Side Shows
Vaudeville
ADMISSION - - - - 25c
Proceeds in Aid of Injured Players' Fund

MEN'S
Overcoat Sale
$18.50
Very Special Bargains
Price & Smith, Ltd.
614 YATES STREET

CAMPBELL SHUTTLES
Save money by using a good shuttle by years' of experience.
Let Us Be Your Guide
PEDEN BROS.
1410 Douglas St., Phone G 5911

ENLARGED PROSTATE GLAND
And All Urinary Ills of Men
CONSULT US
Book on "Evils of Modern Society," with articles on Loss of Manhood and other ills of men, with Diagnosis Form, testimonials and advice, in plain envelope. Free.
OUR SPECIALTY
Treatment Without Personal Interview
ENGLISH HERBAL DISPENSARY, LTD.
1259 Davie St., Vancouver, B.C.
Established in Vancouver 13 Years

SPECIAL PURCHASE
•
English Gaberdine Coats - - - $15
FINE, lightweight, weatherproof, general utility coats, carefully tailored in smart raglan slip-on style. Fawn and greys. A special purchase enables us to offer them at a price decidedly modest for such unusual quality.
W. & J. WILSON
Men's and Boys' Clothes Since 1860
Ladies' Sports Wear—Dack's Shoes
1217-21 Government Street G 5013

5TH AND GARRISON REGISTER RUGBY VICTORIES

Gunners Turn Back J.B.A.A. Fifteen in Trophy Competition

Regiment Blanks Rowing Club's Entry in Cowichan Cup Series, 15-0—Winners Display Better Teamwork Throughout—Work Point Lads Beat Scottish, 3-0

Appearing in much better condition and working together as a team, 5th Regiment opened their campaign in the first division of the Victoria Rugby Union for the Cowichan Cup yesterday afternoon at Admirals Road grounds, with an impressive victory over Bob McInnes' J.B.A.A. fifteen, 15-0. After the gunners took the lead, the outcome was never in doubt, despite the efforts of the stubbornly fighting rowing club squad, who fought all the way against a smooth-working aggregation.

At Work Point Barracks, Garrison chalked up victory No. 1 when they came through with a narrow 3-0 decision over a game Canadian Scottish team. This game lacked the interest and action of the other, but even at that, it was comparatively good in spots.

GUNNERS TRIUMPH

Coach Charlie Morton's "Fighting Fifth" hitched up their belts, dug in their cleats, and emerged from a fairly fast Rugby game, 15-0, winners over a loose J.B.A.A. fifteen yesterday afternoon at Admirals Road.

Fully equipped with a full team and a spare, the Bays, at times, showed signs of turning in a great performance. Their scrum was working well and for once the Fifth did not have it all their way in the forward section. However, the Gunners worked smoothly on the three-quarter line, while plays of the clubmen were at times ragged.

For the first few minutes of the opening stanza the Bays had the edge of the play. The Fifth started without Roddy McInnes, star fullback. Peden opened in that berth. Johnny Beck cut loose with a nice run but was tackled, the ball rolling out. Several thrusts were repulsed by the soldiers and inch by inch the red and black shirted Gunners marched down to their first score. Simpson broke away on a solo run and as he was smeared he flipped the ball to Gaunt, his outside partner. Gaunt cannoned over and Peden's attempt to convert was wide.

FLEMING SCORES

McInnes went in at this point and again the soldiers threatened the J.B.A.A. line. Several scrums were forced inside the five-yard line of the Bays. On a goal-line scrum, Stipe took the ball from the back, heaved it to Fleming and the latter cut in for the Fifth's second try. Peden missed the kick. Seconds later Chuck Copeland took Paul Rowe's short pass at midfield and streaked his way diagonally over the field to score on as pretty a fifty-yard run as could be seen any place. Peden missed the kick for the extra points.

In the second half it was apparent the Fifth had the game in the bag. The J.B.A.A. boys were tired. The ball remained in midfield for several minutes with line-outs featuring the play. The soldiers broke away but the attack was repelled on the Bays' fifteen-yard stripe. Another rush put the militiamen within scoring position and Paul Rowe circled wide in back of his scrum and suddenly cut back, weaving and twisting, until he had crossed the line. Joe Addison made an heroic attempt to pull Rowe down but the big Fifth backfield man was too heavy. McInnes bobbled the kick.

Shortly after Roddy McInnes hurtled his way through a three-man defence and was warned by Referee Aubrey Walls to stop his spin play. The crowd voiced their objection to Walls' decision.

BULLER STARS

With but a few minutes left to play, Bert Buller, who made an appearance on the Fifth team, missed two or three glorious opportunities to score. Bert kept the crowd in good humor with his clowning antics. Finally "Blackie" De Blacquiere smashed in from a five-yard scrum and the last try was registered. Peden again couldn't find the goal, but he rattled the bar.

Teams follow:

Fifth—McInnes, Phillipsen, Rowe, Copeland, Simpson, Fleming, Stipe, Buller, Gray, De Blacquiere, Peden, Doswell, Rogerson, Gaunt and Stewart.

J.B.A.A. — Miles, Peard, Siddell, Croft, Petticrew, Harper, Goad, Pocock, Murray, Brown, Addison, Turgoose, Carmichael, Beck, Winsby and McKay.

TROOPS BEAT SCOTTISH

With play resolving itself into a series of kicking duels and repeated plunges for short gains, the Garrison-Canadian Scottish fixture at Work Point Barracks produced little real excitement and ended in a 3-0 victory for the former. In the dying minutes of the first half, Snow fought his way over the Scottish line from a three-yard scrum. The kick for points failed.

Neither team showed to advantage, both being equal in play and resorting to kicks in preference to using passing plays. The Garrison scrum worked well and seldom allowed its opponents to get the ball in the scrumdowns. This advantage of the Army was balanced, however, by the close checking of the Scots.

Players of both squads tired early in the battle and were slow to take advantage of plays. On many occasions players on both sides seemed at a loss as what to do with the ball.

Play was confined for the greater part of the game to mid-field.

KICKS FAIL

The Army threatened to add to their three points in the second half, but the fight shown by the Scots turned them back. In the first half, Colgate, steady fullback for the Scottish, made a great bid for points with a drop-kick, and in the last period Mercer, flashy Army three-quarter, also tried a drop-kick, but it failed too.

Percy Derbyshire handled the whistle and the teams follow:

Garrison—Loveless, Cook, Stewart, Buxton, Polinsky, Martin, Snow, Teskey, Wharton, Hall, Lee, Patterson, Eastick, Rowton and Featherstone.

Scottish—Colgate, Rowlands, Lytton, Symons, Harmston, Tye, Billingsley, Campbell, Moore, Gardner, McGregor, Becket, Bankes, Night and Rockingham.

When You Want Wine

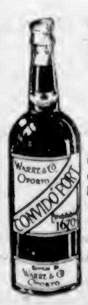

Why not choose the Best? It is worth while.

Convido Port Wine

is the noblest wine of all. Has been bottled by Warre & Co., in Oporto ever since 1670. Convido means quality.

In bottles only. Never sold in bulk. Ask for Convido.

This advertisement is not published or displayed by the Liquor Control Board or by the Government of British Columbia

Letters to the Editor

BASKETBALL ANSWER

To the Sports Editor:

Dear Sir,—On behalf of the Chinese Students' Club I wish to express the mortification felt for the unwarranted and unjustifiable action of the Sunday School Basketball League officials in suspending the students' team from the league. The officials claimed that such an action was compulsory because they feared a repetition of the same incident which occurred at the conclusion of the championship game between the student and Beaver teams. This ruling is, of course, a grossly exaggerated version of a technical statement found in the basketball rule books, where it is asserted that misbehavior on the part of supporters may result in the team being penalized by the referee.

Our questions are: Why was our team alone singled out for suspension? Why should not our opponents be suspended likewise? The fighting which ensued was a matter of concern only between Chinese and white spectators. None of the players participated in the melee. I may say that just indignation could not have risen to a pitch which would warrant remonstrance had the game been refereed fairly and squarely. Had the officials realized the responsibility of their positions they would not have supplied a referee who was inefficient, partial and prejudiced. Had such a course been adopted I am positive that such an incident would never have occurred.

Let me impress upon the sporting public that the fans did not fight because our team had lost the game. On the contrary it was the unfair and unjustifiable treatment dealt out by the referee that angered them so. Our teams have been beaten before by superior teams and have taken their reverses gamely. After all, that's only good sportsmanship.

We had anticipated receiving a hearing from the officials, for our protest. The grounds of our protest was that the referee was inefficient and partial; and to illustrate the fallacy of the jurisdiction of the officials, the forementioned referee was a player who had been suspended from basketball circles and yet was deemed to be capable of handling two teams when he could not even control his head. Needless to mention, our protest was thrown out without having received the slightest of consideration.

PETER C. JOE.
President, Chinese Students' Club.
P.O. Box 1416, Victoria, B.C., February 2, 1935.

BIG-TIME STUFF

More than 500,000 hockey sticks were manufactured in Canada during 1933. They had a value of approximately $130,000.

Close Call for 'Spurs

Brook, Manchester City Forward, Just Misses a Great Chance to Score During the Match in Which Manchester City Was Eliminated From Competition in the English Cup Race by Tottenham Hotspura.

BROTHERS SET NEW RECORDS

Stevens Duo Establishes Bob-Sled Mark in National Meet

LAKE PLACID, N.Y., Feb. 2 (AP).—Streaking down the icy Mount Von Hoevenberg run at a rate never before equalled for the type of sled two of Lake Placid's famous bobbing Stevens brothers today won the National A.A.U. senior two-man bobsled title in a performance that shattered both national and course records.

J. Hubert and F. Paul Stevens, who got their early training as children on the hills of this Adirondack resort, paired together on their Bluebird to smash by 17 seconds the single-heat course record they set in the 1932 Olympics and better the national four-heat time by 6.54 seconds.

Their best single heat was 1 minute and 55.98 seconds as compared to their record of 1 minute and 57.68 seconds, while their total time for the four heats was 7 minutes and 50.57 seconds as compared to the previous National A.A.U. mark of 7 minutes and 57.31 seconds held by Gilbert Colgate, New York.

Second honors went to Colgate and Richard W. Lawrence, also of New York, whose four-heat total time was 7:54.93.

New Orleans Racing

FAIR GROUNDS, NEW ORLEANS, Feb 2—Results here today follow:

First Race—Six furlongs:
Grattan (Turner) $7.00 $4.20 $3.00
Double Nugget (Reno) 4.60 2.80
Mueller (Cochrane) 2.60
Time, 1.12 3-5. Also ran: Little Marcelle, King's Minstrel, Royal Purchase, Celiba.

Second Race—Six furlongs:
Edith Walker (Gross) $7.20 $4.00 $2.80
Pish Tush (Carroll) 5.80 4.00
Good Mary (Finnerty) 4.40
Time, 1.15 2-5. Also ran: Saxon Queen, Ragswood, Jacqueline D., Viper, Ternahalla, Maxine P., Might Surprise, Leo B.

Third Race—Mile and one-sixteenth:
Oaten (Martinez) $5.60 $3.40 $2.60
Brookhattan (Stuller) 5.60 3.40
Bad News (Jacobs) 2.80
Time, 1.48 2-5. Also ran: Backstep, Prince Reno, Muff, Lucky Carter, Juggernaut, Hamilton, Quartermaster, Trotwood, Polveron.

Fourth Race—One mile:
Runy Bean (Balaski) $4.00 $3.00 $2.80
News Hawk (Turner) 4.60 3.20
Mentality (Terry) 3.00
Time, 1.41 1-5. Also ran: Judge Urban, Proud Princess, Animator, Polly's Polly, Yarnallton.

Fifth Race—Six furlongs:
Full Tilt (Terry) $5.40 $3.00 $2.80
Hammel (Reno) 4.40 3.60
Marie Jean (Balaski) 3.40
Time, 1.13. Also ran: French Knight, Atmosphere, Fresh Air, Sugar Jar, Mature, Night's End.

Sixth Race—Six furlongs:
Irene's Bob (Martinez) $4.60 $2.80 $2.40
Impunity (Jacobs) 3.40 2.80
Our Mae (Haber) 2.80
Time, 1.13. Also ran: Scythe, Incandescent, Southland Duke.

Seventh Race—One mile:
Almadel Jr. (Jacobs) $4.20 $3.40 $2.20
Dauntless Miss (Reno) 8.00 3.20
Dutchy (Faley) 3.00
Time, 1.40 1-5. Also ran: Sorcery, Bokie B, Sergeant Hill, Smooth, Two Brooms.

Eighth Race—Mile and one-quarter:
Brown Admiral (Jacobs) $25.20 $8.00 $4.60
Bourbon (Edwards) 3.20 2.80
Donie (Wagner) 12.00
Time, 2.08 4-5. Also ran: Shirley May, Prate, Blind Hills, Old Cally, Luke Connell, Pompatic, Luke Commoner, David W, Monocle.

Weather clear; track fast.

OVERNIGHT ENTRIES

First Race—One mile:
Abstain 109
Bonnie Cap 10[illegible]
Northern Spy 108
Cotton Time 109
Durra 108
Holland 105
Upon 113
Surly 110
Nisla 110
Bright Melody 109
Southland Belle 108
Shirley B. 110
Persueder 109
Lady Rockledge 108
More Power 113
Pachecho 108
Baagataway 108
Hensey's Beau 113

Second Race—Six furlongs:
Slip Knot 11[illegible]
Coote Hill 114
Fleetgrace 104
Observation 114
Gold Rose 104
[illegible] 1[illegible]
Nona 114
Bobbs Sweep 109
Rouless 114
Al Green 114
Last Stand 114
Halliard 114
Bismarck 114
Lothario 109
Sister Ikie 104
Mildness 109
Barashkova 109
Lovers' Chat 109

Third Race—Six furlongs:
Penthouse 113
Busy Maria 106
Chile Gold 110
Fleusagon 10[illegible]
Magna Mater 105
Hamburger Jim 111
Garine 110
Judge Dixon 113
El Canon 111
Tressel 106
All Night 115
Alamae 108
Donna Lascari 105
Corida 110
Gay Granite 111
Penurious 106
King Beltian 110
Winrose 108

Fourth Race—One mile:
Imelda 103
Goose Flesh 10[illegible]
Supero 110
Jolly Rambler 103
Lady In Marne 107
Celtic Prince 108
Jambalaya 110
Princess Pyra 105
Baritone 108
Ben Clot 112
Rizla 107
Annon Bridge 112

Fifth Race—Six furlongs:
Fortune's Youth 117
Broadstep 110
Shoot 109
Transon 107
Hip Boots 110
Occult 107
Nell Kuhlman 104

Sixth Race—Five and one-half furlongs:
Merv Prince 116
Miss Coe 111
Anne N. 111
Redbuck 110
Madame Pomp 105
Fire Advance 110
Donna McGee 105
Costlier 116
Butterfly 10[illegible]
Garon 111
Ebbis 113

Seventh Race—Mile and one-sixteenth:
Doc Conner 111
Claret 106
Lightning Girl 106
Smiling Moon 106
Bag o' Roses 106
Gold Ridge 111
Carus Clerus 111
Grand Voivode 111
Havlas 111
Confederate 111
Try King 111
King Today 104
Black Flash 106
Actuarius 111
Satin Princess 106
Lommern 111
Black Pool 111
Jack B. Ner 111

Remember When

(Twenty-Five Years Ago)

Victoria did things to Vancouver and other athletes this evening at the British Columbia Indoor Championship Meet held under the auspices of the Vancouver Athletic Club at the Horse Show Building. H Beasley, of the Victoria Y.M.C.A., broke two British Columbia records in the 800 yards and the 220 yards senior, besides cantering home with both the junior and senior fifty-yard dashes. In the one-mile senior championship, J. P. Sweeney, J.B.A.A., was easily the winner in spite of a heavy track, while C. C. Carrell, Empress A.C., ran third.

* * *

Victoria wants that fourth match of the McKechnie Cup series played here on February 12, while Vancouver insists that it be deferred to February 26. Thus there has been established a deadlock that promises to develop into something entertaining in the form of a fight. Neither will give in, having declared so in the most emphatic language, and, last night, Captain Newcombe, of the local club, announced that he had taken the only step that occurred to him, namely, the submission of the issue to a meeting of the British Columbia Union for settlement.

* * *

That the J.B.A.A. must have a new building was the decision reached at the organization's annual meeting held last evening. It was agreed that the negotiations at present under way with the object of having the club's new home located on the south side of the harbor, near the Postoffice, should be continued and, if futile, steps should be taken for an alternative scheme without delay. One of the propositions advanced was that a modern and more commodious structure should be erected on the site of the present antiquated building.

Blues and College In Scoreless Draw After Great Match

Unbeaten Intermediate Rugby Leaders Held to Standstill by Victoria College—Scottish Trim Whites, 17-5—5th Triumph, 28-0

Wanderers' Blues, undefeated intermediate Rugby fifteen, dropped their first point of the season yesterday afternoon at Oak Bay Park when they were held to a scoreless draw by a rapidly improving Victoria College squad, in the feature match on the Intermediate League programme. Wanderers' Whites, clubmates of the Blues, went down to a 17-5 defeat at the hands of the Canadian Scottish on the other Oak Bay ground, while at Macdonald Park, the Garrison were snowed under a 28-0 score by the Fifth Brigade.

The Collegians-Blues fixture at Oak Bay Park, drew a large following of oval ball fans, and the exhibition turned in by the respective fifteens was highly commendable. On the day's play, the blue and gold student fifteen was perhaps the better team, but they found a stubborn and powerful defence put up by the Oak Bay squad which they were unable to penetrate.

LOSES BALL

Twice during the game the Collegians came exceptionally close to scoring. Once in the initial half when P. Nation went over the line, but lost possession before falling on the ball, and again in the second canto Thomas was within inches of going over for the much desired points.

Wanderers' Blues made many dangerous onslaughts on the College line, only to be repulsed by their hard-fighting opponents. In the second half when the Oak Bay squad were awarded a penalty it looked like curtains for the Craigdarroch team, but Ronnie McConnan's kick failed, and the day was saved.

Boorman refereed.

The teams:

Victoria College—Hudson, Veitch, Halkett, L. Cox, W. Price, Thomas, Kennedy, Painter, Garrison, Leckie-Ewing, Nation, Fisher, Andrews, J. Cox and Lindsey.

Wanderers' Blues — F. Shepherd, J. Grogan, B. Drummond, W. Gorrall, H. Brown, J. Fisher, I. Angus, E. Pangman, H. Barber, R. McConnan, J. Latta, B. Bryden, J. Laver, W. Murray and K. Cook.

GO DOWN FIGHTING

Gaining a 14-5 lead in the initial half, when they played their best Rugby, Canadian Scottish trounced a thirteen-man Wanderers' Whites team, 17-5, at Oak Bay Park. Despite the fact that they were handicapped by a shortage of players, the Oak Bay lads battled hard every inch of the way and never once gave up.

Holland went over for the first two tries gained by the Scottish, and Forbes, after failing to convert the initial try, booted the leather between the sticks in his second attempt. Custance and Strain added the other points for the militiamen, with Forbes failing to add the extra points.

Wanderers' Whites netted their only points of the game in the first half when Dunlop carried the ball over the line and Briggs converted from immediately in front of the posts.

Butler, Scottish forward, ended the scoring when he went over near the corner of the field late in the final canto. Forbes' attempted convert failed.

James refereed.

The teams:

Canadian Scottish—Pearson, MacDonald, H. Anderson, Cosier, Holland, Speed, A. Anderson, Howell, Adamson, D. Anderson, Forbes, Strain, McLaughlin, Butler and Custance.

Wanderers' Whites—Ley, Yates, Hudson, Davey, F. Briggs, Smith, Dunlop, W. Murdoch, S. Teagle, Gee, Squire, Brown and S. Briggs.

5th BLANKS TOMMIES

Smashing their way across their less experienced opponents' line for four unconverted scores in the first half and continuing to hold a decided edge in the final half, 5th Regiment had little trouble blanking the Garrison, 28-0.

Tries by Clarke, Bray, who got two of them, and Doheney, gave the Gunners a 12-0 lead at the half. Jack Ferguson opened the second period with two quick scores, the latter of which Ritchie converted to make it 20-0. Blakey was next to get over and again Ritchie added the extra points, and the latter ended the scoring shortly after with another try, which went unconverted.

Line-ups follow:

5th Regiment—Shanks, Langdon, Ferguson, Doheney, Ritchie, Clarke, McKay, Gonnason, Anderton, Bray, Pellet, Stewart, Thorsen and Saunders.

Garrison—Croft, Rycroft, Timms, Montgomery, Henry, N. Clark, W. Clark, Lystar, Sugden, Byatt, Smale, Nicholson, Barnes, Nicholas and Watson.

DIZZY DEAN NOT SIGNED

Famous Pitcher Not Yet Agreed on Terms With St. Louis Cards

NEW YORK, Feb. 2 (AP).—Contrary to his own previous statement that he had come to terms, Dizzy Dean, ace pitcher of the world champion St. Louis Cardinals, today disclosed he was a hold-out and had demanded $25,000 for his 1935 contract.

Dizzy said that when he announced some time ago that he had come to terms with the club he was under the impression that was what he was going to get.

When he finally got his contract figures disengaged from those of outside activities, principally one for a comic strip advertising food products, he discovered to his surprise that he was to get only $17,500 for his baseball services.

"I haven't signed a contract and I'm not going to sign one for less than $25,000," he said.

"That offer stands for two days, and then my demand will be for $30,000."

WANTS HUSBAND TO BREAK MARK AND THEN QUIT

Lady Campbell Anxious That Sir Malcolm Eclipse Speed Record Then Rest on His Laurels

DAYTONA BEACH, Fla., Feb. 2 (AP).—Lady Campbell wants her husband, Sir Malcolm Campbell, to break the automobile speed record by a comfortable margin this month, and then rest on his laurels.

"But he won't," she said philosophically today. "He will want to try again and again. No matter how fast he goes he will be considering methods of adding a few more miles an hour.

"Speed is his hobby. I have been asked why I didn't try to make him stop. I don't think one should try to interfere with a person's hobby."

Blonde, blue-eyed and gracious, Lady Campbell chatted easily with reporters during the interview here.

She said she herself did not mind going fast in an automobile.

"I once drove in a race myself, you know. It was a woman's race at Brooklands. I made 104 miles an hour. Some of the others went faster."

Riding with Campbell, she added, she was traveling as fast as 120 miles an hour.

"I don't like to speed on a highway. That isn't considerate of others. But on a track or beach I don't mind it."

Medium sized and trim, she wore on her dress an onyx replica of Sir Malcolm's Bluebird in which he set the present mile record of 272.108 miles per hour in 1933.

School Fixtures Billed Tomorrow

Opening fixtures of the annual Colonist Cup Rugby series will take place tomorrow afternoon, commencing at 3:45 o'clock. Margaret Jenkins School will clash with South Park at Heywood Avenue grounds, while Boys' Central takes on North Ward School at Royal Athletic Park. Oaklands will play a friendly match against Victoria High School on the latter's grounds.

KENT'S

RCA Victor

Globe Trotter **RADIO**

The Proven Radio for World-Wide Reception

It is the "MAGIC BRAIN" in the Victor Globe Trotter that assures you finer performance.

$94.00

On Easy Terms of Only $7.00 Monthly

NO CASH
Your Old Radio Taken as First Payment.

Model 211

641 Yates St. **KENT'S** Phone E 6013

CAGERS SHOW GREAT SPEED

Ribbons Beat Three Teams in Wide Open Basketball —Pantorium Wins

With the teams dashing up and down the court of the Victoria High School gymnasium at a killing pace, local fandom got its first glimpse of what "wide open" basketball is and how much better it appears from the gallery, last night, when Blue Ribbons, contenders for the Canadian crown, met three senior "B" quintettes in a trio of twenty-minute periods. The tea and coffee basketballers had the best workout they have had this season, being hard pressed by Lake Hill and West Road. However, they had an easy task with the Colonist and won by a comfortable margin.

A good crowd witnessed the game's new innovations and was pleased with the results. Speed and action dominated throughout and not a dull moment crept into the play. No times out, the substitutes went on without delaying the game, and the centre tip-off, used only to start the game, were the new rules introduced. The Ribbons were forced to set a fast pace against their first opponents, Lake Hill, but eventually won 29-14. They then handed the newsies a 28-4 reverse, and again met stiff opposition from West Road, winning out, 12-9.

PANTORIUM WINS

Pantorium, senior women's champions, proved too strong for the Cardinals, intermediate title-holders, and waltzed home to a 40-16 victory. The winners led at the half, 27-8, and coasted in from then on.

Tommy Macedo refereed, and teams follow:

Pantorium—M. Peden (16), L. Sparks (2), M. Wilson (5), G. Taylor, R. Bethel (4), E. Trotter (4), F. Strain (2), P. Carney, E. Peden (7).

Cardinals—V. Hannan (7), B. Crosby (1), D. O'Connor, V. Hall (4), E. Gaunt (4), M. Wells, J. Trotter, M. Lewis.

Blue Ribbons—C. Chapman (10), Martin (18), McKeachie, Andrews (3), A. Chapman (16), Peden (20), Craig, Wallis (2), Ross.

Lake Hill—R. Michell (4), Cunningham, Bates, B. Michell (6), P. Atkinson, Jones, M. Atkinson (4), McConnell.

Colonist—Stipe, Clarke (2), Elliott (2), McKeachie, Fleming.

West Road—Charles Sluggett, (2), Clarence Sluggett (2), G. Lannon (2), Young (1), M. Lannon, Butler (2).

BILLIARDS

Inter-Service League standings follow:

	Played	Pts.
League "A"—		
Pro Patria	3	5
Army and Navy	3	5
League "B"—		
Pro Patria	3	10
Army and Navy	3	2
League "C"—		
Army and Navy No. 1	4	11
Army and Navy No. 3	4	11
Pro Patria	4	9
Britannia Post	4	9
Army and Navy No. 2	4	6
Army and Navy No. 4	4	2

Games to be played during the week follow:

League "A"—Army and Navy vs. Pro Patria.

League "C"—Pro Patria vs. Army and Navy No. 2; Army and Navy No. 3 vs. Army and Navy No. 1; Britannia Post vs. Army and Navy No. 4.

Loughran in Draw

BUENOS AIRES, Feb. 2 (AP).—Tommy Loughran, former world's light-heavyweight champion, fought a ten-round draw with Jose Caratol, of Argentina, tonight.

ERNEST HARRIS

An Invitation

To Visit Our New

Sales Showroom

738 Fort Street

(Opposite Piggly Wiggly, Ltd.)

SEE THE 1935 MODELS

Monday features the opening of our spacious Sales Showroom. You are invited to view the smartest in Bicycles . . . the most complete stock of Canadian, English and American Bicycles in British Columbia. The many new features, particularly in the light-weight models, will amaze you.

C.C.M. | AMERICAN COULSON
NEW HUDSON | AMERICAN WESTFIELD
B.S.A. | and
TOURIST | C.C.M. JOYCYCLE

REPAIRS—We have one of the most complete repair departments in the city.

BOYS! Come down and take a spin on our new training machine.

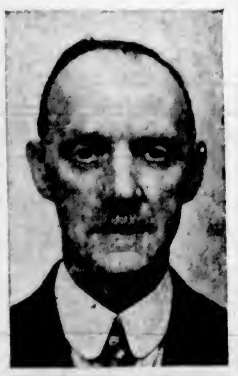

GEORGE R. HARRIS

Harris' Bicycle Store

738 Fort Street Phone G 7824

Oak Bay Branch: 2246 Oak Bay Avenue Phone G 5812

Plays and Players

Warner Baxter, Myrna Loy Starred in Lively Show

The amazing Frank Capra, director of "Lady for a Day" and "It Happened One Night," has undoubtedly surpassed all his former glories in his newest Columbia comedy sensation, "Broadway Bill," which made its debut yesterday at the Capitol Theatre.

With uncanny genius, the inimitable Mr. Capra has produced a beautifully human and appealing screen romance that is sheer delight. Based on a story by Mark Hellinger and written for the screen by the same Robert Riskin, who collaborated with Capra on his two previous successes, "Broadway Bill" sets a standard in screen entertainment that will not easily be reached.

No little of the film's superb qualities can be attributed to the splendid performances registered by Warner Baxter and Myrna Loy in the two starring roles. Baxter's "Dan Brooks" is his finest screen characterization since the Cisco Kid in "In Old Arizona." Myrna Loy is a delightful revelation, a new and greater screen personality. Together as a romantic team, both Baxter and Miss Loy are near perfect.

Baxter and Miss Loy, as said before, are excellent. Other fine performances are turned in by Connolly as the father; Helen Vinson as the selfish wife; Clarence Muse as Whitey; Raymond Walburn as a conniving bogus "Colonel"; Lynne Overman as "Happy," and Margaret Hamilton as Edna, a boarding housekeeper, familiarly known as "Vinegar Puss."

Stop! Look!

Then Buy Your Tickets for

The Late Christopher Bean

A 3-Act Dramatic Comedy
By Emlyn Williams
Presented by
THE LITTLE THEATRE
Monday, February 4
Shrine Auditorium
Price, 50¢ Curtain, 8:15
Seat Sale, Fletcher Bros.

The Victoria Musical Art Society
Presents
DOREEN WILSON
MAQUINNA DANIELS
HARRY HAY
IAN GIBSON
in
MODERN MUSIC
(Vocal, Instrumental and Interpretive Dancing), at
EMPRESS HOTEL
WEDNESDAY, FEB. 6, at 8:30 P.M.
Guest Tickets, 50¢

TWO RADIO STARS AT PLAYHOUSE

Joe Penner and Lanny Ross Play Leading Roles in the Comedy "College Rhythm"

Two of the country's foremost radio stars, and most of Paramount's extensive comedy talent have been utilized in the production of "College Rhythm," now at the Playhouse Theatre.

Joe Penner, accompanied by his duck Goo-Goo, makes his feature motion picture debut in the leading role of the picture, and Lanny Ross, celebrated "Showboat" tenor, is in the supporting cast.

Others in the cast, which was directed by Norman Taurog, include Jack Oakie, Helen Mack, Lyda Roberti, musical comedy star, Mary Brian, George Barbier and Franklin Pangborn.

"College Rythm" is the story of what happens when the two deadly college rivals for the affection of Mary Brian, carry their feud into the department store business and transform it into a college junket in order to whip up sales.

A series of chorus routines, especially arranged by LeRoy Prinz, presents the All-American Co-eds. And two vivid, realistic football games are among the highspots of the picture. "Menace," a stirring drama starring Paul Cavanagh, is the added feature.

Radio Comedian Seen in Comedy Here

JOE PENNER

POPULAR radio star, who will be seen on the screen of the Playhouse Theatre tomorrow in "College Rhythm."

AMUSEMENTS

On the Screen

Capitol—Warner Baxter in "Broadway Bill."

Columbia—"The Last Gentleman," starring George Arliss.

Dominion—Lew Ayres in "Lottery Lover."

Playhouse—"College Rhythm" featuring Joe Penner.

COLUMBIA OFFERS BRILLIANT STORY

George Arliss Has Fine Role in "The Last Gentleman"—Comedy Not Neglected

From a man seeking to make millions to a man seeking to give millions away. That is the latest screen transition made by George Arliss.

In his new starring production for Joseph M. Schenck and Darryl F. Zanuck's 20th Century Pictures, "The Last Gentleman," opening tomorrow at the Columbia Theatre, Mr. Arliss is a rich old man who is trying to pick an heir.

Previous to that, Mr. Arliss played the founder of the great banking family in "The House of Rothschild," the biggest screen production of his career.

"The Last Gentleman" is further at variance from the preceding film in that it takes the star from the field of drama into that of comedy.

The star took only one week's rest on completing "The House of Rothschild," before starting rehearsals for his current film. No screen star is more painstaking and serious about his career than this distinguished artist, for George Arliss takes as personal an interest in the performance of every other member of his cast as in his own role. Before the first camera started grinding, "The Last Gentleman" was as thoroughly rehearsed as any of Mr. Arliss' Broadway stage plays had been, even to the final dress rehearsal.

WILSON NAMED GUN-DOG HEAD

Well-Known Sportsman Is Chosen President—First Trial April 7

Opening Spring field-trial of the Victoria and District Gun-Dog Club will be staged on April 7 at a location to be announced later, it was decided at the annual meeting of the association, held Friday night in Wilson & Lenfesty's store. The gathering was well attended, which speaks well for the future of the club and the success of the forthcoming trials.

Eilbeck Wilson was elected president by a unanimous vote, while Norman H. Lord was chosen vice-president. W. C. C. Burns was named treasurer and Dr. W. F. Daw was returned as secretary. Field trial committee for the year will be as follows: T. Dicks, S. MacTaggart, C. Macdonald, G. Fane, J. W. Jones, B. Burner and B. H. Woolston. Major W. B. Hinton is honorary president, and Frank Topp-Turner and J. A. Rithet are honorary vice-presidents.

In the first field-trial two stakes will be run, provided sufficient entries are secured. An all-age stake and a junior stake for dogs who bred on or after January 1, 1934. In order to encourage newcomers to the sport and trials, an informal event will be held March 31 for dogs that have never run in a field-trial, and handled by a person who has not competed before. Thomas Dicks, well-known local fancier, will judge the event.

George Hockette, southpaw bought by Boston Red Sox from Kansas City, pitched two shutouts in thirteen days last September. His victims were St. Louis Browns and the Athletics.

Taking Leads in Play

ARTHUR KERR

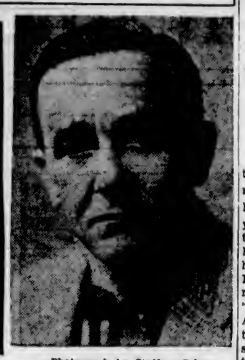

—Photograph by Steffens-Colmer.
HUGH CREELMAN

Who will be seen tomorrow night at the Shrine Hall in "The Late Christopher Bean," the Little Theatre production. Mr. Kerr portrays the role of Maurice Davenport, while Mr. Creelman takes the part of Dr. Haggett.

SMITH STILL HEADS FIELD

Veteran Scot Turns In 70 to Lead Golfers at Three-Quarter Mark

OAKMONT CLUB, GLENDALE, Calif., Feb. 2 (AP). — Macdonald Smith's putter went back on him today but he still shot a par 70 for a total of 205 strokes at the end of fifty-four holes to hold his lead of five up on the field in the Oakmont $6,500 golf tournament. There was little of the par shattering that marked the second round as three came in to tie for second place behind the silent Scot. These were Jimmie Hines, of Long Island; Ky Laffoon, Chicago, and Jack Gaines, a local amateur, who, on week days, spends his time as a high school pedagogue. They had totals of 210, equalling par.

MACDONALD SMITH

A three-way tie also resulted for fifth place as the field moved towards its final round of medal play. These were Harry Cooper, Chicago; Ray Mangrum, Los Angeles, and Clarence Clark, Bloomfield, N.J., each having 212.

Four thousand dollars of the prize money will be divided among the thirty leaders at the end of tomorrow's round. Then the nine top performers will continue in four rounds of Nassau match play for $2,500 additional prize money and the title.

Rugby Fixtures In Old Country

LONDON, Feb. 2 (CP).—Results of games played in the English Rugby Union today follow:

Blackheath 17, The Army 10.
Guy's Hospital 11, Aldershot Services 13.
London Scottish 3, Leicester 9.
Old Paulines 0, Llanelly 15.
Rosslyn Park 12, London Welsh 5.
St. Bart's Hospital 15, Old Merchant Taylors 9.
Bedford 9, Royal Air Force 14.
Bristol 34, Cambridge University 6.
Devonport Services 13, Aberavon 6.
Cheltenham 0, Bridgend 18.
Exeter 5, Plymouth Albion 10.
Gloucester 10, Portsmouth Services 0.
Liverpool 3, Birkenhead Park 18.
Manchester 21, Bradford 6.
Northampton 12, Harlequins 6.
Oxford University 9, Richmond 8.
Heriotonians 18, Watsonians 4.
West of Scotland 27, Greenock Wanderers 5.

County championship semi-finals:
Somerset 11, Eastern Counties 6, at Bridgwater.
Warwickshire 14, Lancashire 16, at Coventry.

Normie Smith, who came to Detroit Red Wings as opening goalie in the 1934 National Hockey League campaign, took four years out of a hectic hockey career to spend on a fishing trawler. He followed the fishing fleets from Vancouver to Nome, Alaska.

Scene in Fine Story

Warner Baxter and Myrna Loy, Who Are Appearing on the Screen of the Capitol Theatre in "Broadway Bill."

Lord Lansdowne Lays Claim to Welter Honors

SAN FRANCISCO, Feb. 2 (AP).—Lord Lansdowne of Barrington, England, took over the claim to the world's welterweight championship in the main event of a wrestling match here last night, handing Jack Reynolds, of Cincinnati, his first defeat in fourteen years.

Lansdowne won the first fall in sixteen minutes with a double leg lock. Reynolds evened it up four minutes later, taking the second fall with a crab hold. Lansdowne won the third and deciding fall in three minutes with a jackknife hold.

Lansdowne weighed 153, three pounds more than Reynolds.

CROWD ROARS AT MAT SHOW

LaRue Wins Odd Fall Over Hollis — Abdel Khan Defeats Martin

So-called wild men romped through rough and tumble wrestling matches at the Tillicum gymnasium last night, and had the spectators yelling, screaming and standing in their seats. John LaRue, Oklahoma, used his punishing scissor holds to gain the odd fall over Ken Hollis, New Orleans, in the fifth round, to win the main event. The "Far Eastern threat," Abdel Khan, Afghanistan, went savage early in the first round, but used enough science in the fourth and again in the fifth round of the semi-windup to swing Karl Martin into Boston crab holds and take the decision.

"Pat" Griffin and Al Garnot, local grapplers, mixed well, with the former taking the call in the fourth round via airplane spin. George Lowe, Chinese wrestler, applied the Japanese leg strangle hold to Bill Steen in the third "go-to" and left the ring "a winner."

LaRue, rangy 176-pound wrestler, showed plenty of class in the main bout and won much favor with the fans, who booed the biting, kicking and otherwise tactics of his shorter and huskier, 179-pound opponent, Hollis.

FANS WITH LaRUE

From the beginning the spectators were for the Oklahoma grappler as he straightway went into action and showed a new "turn" in the local ring, that of a flying headlock. This innovation started with LaRue draping a headlock on Hollis, then with a jump and a tug, pulled the "gentleman from N'Orleans" into a flip that ended with the latter's head on the mat and his broad back following fast.

Hollis scored the first fall in the second round on a body press, gained after he had battered his opponent's body and head with blows. In the third round LaRue was awarded a fall when Hollis' "fist action" was declared foul. LaRue snapped his scissors hold around the neck of his opponent in the fifth and won the match after tossing Hollis around the mat.

In the semi-windup event, Karl Martin used a Japanese leg strangle, after a series of flying drop kicks, to gain the first fall in the third round.

KHAN GETS ROUGH

The Afghan did not seem to take kindly to Karl and kicked, punched and chewed whenever the opportunity presented itself. In the fourth round the wily Abdel found it convenient to bend his opponent into a Boston crab. His enthusiasm ran away with him and he hurt Martin so much that the Vancouver lad was easy meat for another serving of the Boston crab in the first minute of the fifth round. The winner left the ring accompanied by boos, while Martin, when able to proceed under his own power, was heralded by applause.

In Coming Attraction

Barbara Stanwyck and Warren William in "Secret Bride," the Attraction at the Dominion Theatre, Tuesday.

CANADIAN IN TOP POSITION

Tom Mobraaten Leaps 227 Feet in Western Amateur Championship

BIG PINES, Cal., Feb. 2 (AP).—With a leap of 227 feet, Tom Mobraaten, twenty-six-year-old Canadian champion, led in the preliminaries of the Western amateur ski jumping championship here today.

Roy Mikkelston, national champion, was not permitted by the Auburn Ski Club to enter, and Los Angeles Junior Chamber of Commerce officials, sponsoring the events here, charged it to "politics," claiming the California Ski Association, with which the club is affiliated, was angered because in 1936 Olympic games trials were not held here.

A whistling wind blew across the 1,200-foot incline today and the snow was soft and slushy.

Casper Oiman, of Anaconda, Mont., 1933 national champion, and Nordal Kaldahl, member of the Canadian group, tied for second place with 221 feet. Jimmie Hendricksen, nineteen-year-old Canton, S.D., star, was third with a jump of 219. John Elvrum, Mt. Hood ranger, who holds the record of 240 feet, was able to do but 212 today. Henri Sodtvedt, of the Vancouver Ski Club, jumped 205. The finals will be held tomorrow.

New Method Wins

Displaying better shooting ability and team work, New Method Laundry juvenile cage squad defeated the Cathedrals, 36-17, in a Royal Juvenile Athletic Association Basketball League fixture, played Friday evening.

Hockey Standings

Standings of teams in the National Hockey League, including last night's games, follow:

CANADIAN SECTION

	W	L	D	F	A	P
Toronto	21	8	2	94	70	45
Maroons	17	11	2	87	51	36
Canadiens	10	14	4	59	81	24
Americans	8	15	7	60	82	23
St. Louis	6	22	4	56	94	16

AMERICAN SECTION

	W	L	D	F	A	P
Chicago	16	10	4	67	53	36
Boston	16	12	3	73	67	35
Rangers	14	11	4	85	82	32
Detroit	11	12	7	73	62	29

NORTHWESTERN LEAGUE

	W	L	D	F	A	P
Seattle	16	5	2	61	43	32
Vancouver	8	8	4	38	31	20
Portland	8	8	4	4	31	20
Edmonton	7	10	2	36	70	16
Calgary	3	9	6	43	58	12

IRISH FOOTBALL

BELFAST, Feb. 2 (CP).—Games played today in the Irish Soccer League resulted as follows:

Bangor 4, Coleraine 0.
Glentoran 3, Glenavon 1.
Cliftonville 4, Ballymena 1.
Celtic 1, Linfield 2.
Larne 2, Newry 1.
Portadown 1, Distillery 0.
Derry 4, Ards 2.

Soprano Will Appear Here on February 11

MARY TEITSWORTH

SOPRANO, who is appearing in recital with Marguerite Bitter, pianist, at the Empress Hotel on Monday, February 11.

Thrilling, Vivid Drama Is Current Dominion Film

Jesse L. Lasky, pioneer producer, and James Cruze, veteran director, the combination which made "The Covered Wagon," "Old Ironsides" and other million dollar spectacles of the silent film era, have once again joined forces for the making of a spectacular movie.

In their first joint production since sound arrived on the screen, Lasky and Cruze have re-united for the making of "Helldorado," for Fox Film. This thrilling new production—a story of youthful romance and adventure in a desolated "ghost-town"—is now at the Dominion Theatre.

Since he joined the Fox Film Corporation two years ago, as a producer, Lasky has promised Cruze a directorial fling at "another epic." In "Helldorado," a story of terrific sweep and scope, laid outdoors and in a Western setting, he felt he had a "natural" for Cruze to direct. After studying the script, Cruze agreed with enthusiasm.

For the starring role in "Helldorado," Lasky and Cruze chose Richard Arlen, who has just concluded an eleven-year contract with Paramount, and in this film plays his first role as a freelance player. It was Lasky, incidentally, who gave Arlen his initial opportunity on the screen, and launched him to fame in "Wings."

Sanction Given Title Fight in Seattle, Feb. 26

SEATTLE, Feb. 2 (AP).—Nate Druxman, promoting the Barney Ross-Henry Woods boxing match here February 26, announced today he had received sanction from George Adams, State Athletic Commission secretary, for the junior welterweight title bout.

It will be for twelve rounds as it is permissible to stage bouts of over ten rounds in this State when a world's title is at stake.

"Pop" Foster, manager for Jimmy McLarnin, gave Woods, the Yakima challenger, a secret coaching workout today.

J.B.A.A. Oarsmen To Hold Annual Meeting Tuesday

The annual meeting of the J.B.A.A. oarsmen will take place in the clubrooms at the Gorge on Tuesday evening at 8 o'clock, it was announced yesterday by Secretary A. J. Fouracre. The gathering is open to any one interested in rowing, and therefore a cordial invitation has been sent out. Tentative plans for the various regattas will be arranged. Rex Askey, the club captain, will be in the chair, while members of the J.B.A.A. executive committee, including R. F. Taylor, the president, will be present.

DOMINION

Showing Monday Only

At 1:16, 4, 6:50 and 9:37
A Gay Story of Love, Mirth and Music . . . You'll Enjoy Seeing Paris With a Girl-Shy Cadet
"LOTTERY LOVER"
A Fox Picture, With
LEW AYRES • "PAT" PATERSON • PEGGY FEARS
ADDED FEATURE
HELLDORADO
A Town Where Nobody Lived
At 11:56, 2:43, 5:30, 8:17, With
RICHARD ARLEN • MADGE EVANS

STARTS TUESDAY!
Sinclair Lewis'
Babbitt
With
ALINE MacMAHON
GUY KIBBEE
AND ON THE SAME BIG BILL . . .
"SECRET BRIDE"
WITH BARBARA STANWYCK
WARREN WILLIAM
10¢ 12-2 • 15¢ 2-5 • 25¢ 5 On

MATINEE 1 to 5 10c
Columbia PRESENTS
EVENINGS 5 to 11 15c
MONDAY TUESDAY WEDNESDAY
THE FIRST GENTLEMAN OF THE SCREEN
GEORGE ARLISS
IN
The LAST Gentleman

Arliss in a role you'll love as much as he loved playing it! From his portrayal of Nathan Rothschild he turns to Cabot Barr, who tried so hard to be "the meanest man in the world." And found himself . . . the most beloved!
With EDNA MAY OLIVER
JANET BEECHER • CHARLOTTE HENRY
ADDED FEATURE
HELEN TWELVETREES
in
"SHE WAS A LADY"
WITH DONALD WOODS · RALPH MORGAN

AUTOMOBILE FIRM CHANGES NAME, BUT NOT THEIR POLICY

Formerly Known as H. A. Davie Ltd., the Davis-Drake Motors Ltd. Assumes Its Name With the First of the Year—No Alteration in Policy or Personnel

A WELL-KNOWN firm of automobile dealers, formerly known as H. A. Davie, Ltd., has with the turn of the year, taken the name of Davis-Drake Motors, Ltd. This is a change of title only, for with premises at 900 Fort Street, the management will continue as distributors for McLaughlin-Buick and Oldsmobile cars, offering identically the same standards of value in sales and service. There has been no alteration in personnel or policy.

Under the new name the firm includes both W. A. Davis and S. J. Drake, who have been connected with H. A. Davie, Ltd., for many years. Mr. Davis, who assumes the position of managing-director, first entered the automotive field with the old Western Motor Supply Company in 1912, then Buick distributors, with premises at 1410 Broad Street. In 1919 he joined H. A. Davie, Ltd., even at that early date distributors for Buick, and step by step he has risen with the development of the business. In 1925 he purchased the controlling interest in the business.

Mr. Drake is very well known in Victoria business circles, having founded the Drake Hardware, now known as Hatt's Hardware, in 1907. Disposing of his interest in the hardware store, he was connected with The Albion Stove Works for some years, joining the firm of H. A. Davie in 1930. Under the name of Davis-Drake Motors, Ltd., he fills the position of business manager.

STEADY PROGRESS

From the date of inception until the present time, the firm has shown a record of steady progress. Originally established at 847 Yates Street, they have handled the McLaughlin-Buick continuously since their inauguration. Today they combine the agency with that for Oldsmobile, thus offering their patrons a complete range of choice in both the higher and lower price fields.

In order to care for the growing business, a building was raised on Johnson Street in 1929, but this, even in conjunction with the original premises, was found to be insufficient. One of the salient features of service, that of enabling the customer to drive off the street for gas, oil and minor repairs, was impossible with the old type curb pumps. Consequently the management began to look about for a better location. In March, 1934, they purchased the premises they now occupy, at the corner of Fort and Quadra Streets.

COMPLETE SERVICE

In addition to the sale of McLaughlin-Buick, Oldsmobile cars and Buick-powered G.M.S. trucks, Davis-Drake Motors, Ltd., offer complete service of every description to the motorist. One of the most popular is the residential service, maintained by a motorcycle unit, whereby the owner may telephone the garage and have the car called for, the necessary work done on it and returned, all at no extra cost.

The service department is under the direction of Dave Nairne and is fully equipped in every respect. The staff includes specially trained men, one, Irvine Cameron, having come direct from the General Motors factory. The body rebuilding department and upholstery work is in the charge of Harry Hutchinson and the painting and refinishing plant is under the direction of Si Doidge. Fred Hallier is in charge of the parts and accessory department, having had seventeen years experience with McLaughlin-Buick.

Auto electrical repairs and battery repairs and service form another unit in the garage, under the control of Albert Walton, who has been actively engaged in automobile electrical work since 1912.

All these departments are under one roof in a building that boasts 28,000 feet of floor space.

Has Many Years With McLaughlin-Buick

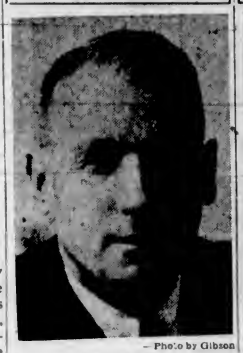

Photo by Gibson

W. A. DAVIS

WHO takes the position of managing director in the firm of Davis-Drake Motors Ltd., formerly H. A. Davie Ltd. Mr. Davis has had over twenty years' experience with McLaughlin-Buick, which car his firm represents.

Business Manager of Automobile Firm

S. J. DRAKE

WHO is appointed business manager of Davis-Drake Motors Ltd. Mr. Drake has been connected with H. A. Davie Ltd. for some years. He is well known in Victoria as the founder of Drake's Hardware, now Hatt's Hardware.

BELIEVED FIRST TELEPHONE USER

Man Dead at Orillia Had Worked for Alexander Graham Bell, the Inventor

ORILLIA, Ont., Feb. 2.—James Tresidder, who died here recently, is believed to have been the first man who spoke over a telephone, relatives revealed.

When Alexander Graham Bell was experimenting with his invention at Brantford, while it was in the embryo stage, Mr. Tresidder was employed by him. Shortly before the official tests were made by a group of electrical experts Mr. Bell asked Mr. Tresidder to speak over the line. His voice carried clearly, as did that of the man on the other end.

Mr. Tresidder also installed the first incandescent electric light used in Orillia.

A London critic says that the typical poem in free verse looks like a laundry list. Still, there are differences. We understand a laundry list.

IN RIVER 1,800 YEARS

LONDON.—A Roman camp-kettle found during dredging work in the Ouse at York has been identified. The specimen has lain at the bottom of the river for more than 1,800 years, and is in a remarkably fine state of preservation.

A CHANGE OF NAME ONLY!

DAVIS-DRAKE MOTORS, LTD.

FORMERLY H. A. DAVIE, LTD.

McLaughlin-Buick DISTRIBUTORS **Oldsmobile**

Under our new name we continue the same high standard of service and value as in the past, the same personnel and the same policy . . . We are proud to announce the arrival of the 1935 McLaughlin-Buicks. As distributors of Buicks for the past 19 years we know their fine performance and dollar for dollar value.

AUTOMOBILE SERVICE DESIGNED TO MEET YOUR NEEDS

- EXPERT REPAIRS — In a shop fully equipped, by men who are trained specialists in their work.
- UPHOLSTERY AND BODY RE-BUILDING — We have the only garage in the city where this work is set aside under the supervision of an expert.
- PAINTING AND RE-FINISHING

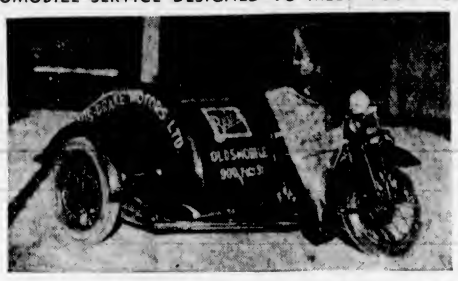

- RESIDENTIAL SERVICE — We maintain a motorcycle unit to serve you. Phone from your home or office. We will call for your car for the necessary repairs and return it, free of charge.
- ELECTRICAL DEPARTMENT — All Branches of Auto Electric and Battery Service and Repairs.

GAS • OILS

900 Fort, at Quadra **G 8154**

1935 Buicks Are Shown Here for The First Time

Sweeping Beauty of Design and Many Sensational Features Mark New Line—Greatly Improved Riding Comfort Is Noticeable— Big Advance in Braking Power

McLAUGHLIN-BUICKS for 1935, in four distinct groups, all similar in their unmistakable McLaughlin-Buick design and construction but varying in details of dimension and price class, are announced by General Motors Products of Canada, Limited. For the first time these cars, now on display in the showrooms of Davis-Drake Motors, Ltd., enter a new year with four complete series, ranging from low medium to high medium price fields and offering the largest selection of body types in their history. The "Forty Series," latest to be added to the line, was very popular in the lower-price bracket during the past seven months, and as a result, McLaughlin-Buicks increased their percentage of total sales of the industry by a considerable margin over 1933.

BEAUTY OF DESIGN

The 1935 styling of the McLaughlin-Buicks shows practically no change from the beauty of design which, during the past year, brought them unanimous acclaim. The four outstanding mechanical features which combine to produce the McLaughlin-Buick "floating ride" are retained in the 1935 cars. They are knee-action front wheels, balanced springing and weight distribution, the sway stabilizer, and low-pressure tires.

The beauty of design in the new McLaughlin-Buicks is based on the principle of modern streamlining, wind resistance being reduced to a minimum by means of narrow V-shaped radiators, sweeping valanced fenders, bullet-shaped headlamps, slanting windshields, and tapered anti-suction backs. No obstruction, except thinly-tapered door handles, protrudes from the car body to cause wind noises.

UNIFORM MOTION

Independent front-wheel suspension, pioneered in Canada by McLaughlin-Buick and now regarded as one of the most important recent advances in automotive engineering, has been tested in the proving ground of public use. The improvement in riding quality resulting from independent front-wheel suspension is so pronounced as to render obsolete cars not sprung in this manner. By independently springing the front wheels of the car, engineers were able to "soften" the springs to balance those of the rear wheels, thereby eliminating car pitch, one of the principal causes of riding fatigue. To accomplish this it was necessary to relieve the front springs of all work except that of springing the car, as McLaughlin-Buick's torque tube drive has done for the rear springs. The result is a uniform up-and-down motion that gives the effect of gliding.

Body roll and side sway are eliminated in the new McLaughlin-Buicks through the use of a sway stabilizer mounted across the frame near the rear cross member. This is a spring steel bar, the torsional action of which keeps the car body on even keel when rounding curves or when driving on highly crowned roads.

A LEADING FEATURE

With low-pressure tires further to soften road shocks, balanced springing and control or roll and side sway through the torsional stabilizer, engineers have produced a soft ride that is one of the outstanding features of the 1935 cars.

Second only in importance to the features contributing to a literally perfect riding quality are the power brakes. These include a Vacuum Servo mechanism, which not only provides abundant braking pressure but new smoothness and measured control.

There is generous room for the normal number of passengers in all body types, and additional passengers can ride without crowding. Three persons can sit comfortably in the front seat of all except those models having individual bucket seats, while the rear compartments in all sedan models are spacious, with ample seating capacity and room to stretch the legs.

The bodies, by Fisher, have no-draft ventilation, making complete comfort within the car possible in all kinds of weather. Interiors are completely appointed with robe rails, assist straps, arm rests, glove compartments, ash receivers and the like, standard in all models.

A DISTINCT ADVANCE

On the 50, 60 and 90 Series McLaughlin-Buicks, double windshield wipers operate positively by means of a vacuum booster. This insures steady and positive operation of the wipers, regardless of engine speed, and is a distinct advance over the conventional windshield wiper, which slows up and sometimes stops when the engine is being accelerated or is under a heavy pull.

Airplane-type instruments, indirectly lighted, are grouped in a panel at the left of the instrument board, directly in front of the driver. Control pedals and levers are within easy reach. The driver's seat is adjustable in all models.

Among the most popular types of body models are those having built-in trunks, of which McLaughlin-Buick presents two or more in each of its price groups. The built-in trunk permits an unusually attractive rear-end treatment, besides providing space for the storage of luggage or parcels, which otherwise would encroach on passenger room.

AUTOMATIC FEATURES

In operation the new McLaughlin-Buicks are almost completely automatic. All but the necessary elements of manual control have been eliminated through the substitution of automatic features which perform the functions for which they were intended more efficiently than could the driver. At the same time the driver is relieved of numerous burdensome duties.

These automatic features include such items as dual-control automatic starting, carburetor heat control, automatic idle control, water temperature regulation, oil temperature regulator on the 50, 60 and 90 models, automatic choke, automatic spark advance, and others.

A FRANK STATEMENT *about a* SOUND POLICY *for* 1935

to those who own
McLAUGHLIN-BUICKS
and those who look forward to McLaughlin-Buick ownership

McLaughlin-Buick today announces good news for buyers of its 1935 Straight Eights and for owners who bought during 1934.

For McLaughlin-Buick is continuing without outward change (which might be made merely for the sake of change) the quality, the style and the features which gave to McLaughlin-Buick the sales and value leadership among fine cars.

McLaughlin-Buick was ahead of its time in 1934. McLaughlin-Buick for 1935—already *proved* and now *improved* by further progress—is ahead now.

In the new Straight Eights, you see cars made even better by the developments of creative engineering. You see new and more beautiful Fisher Body interiors, in cars styled for people of sound and discriminating judgment. You see cars with all the McLaughlin-Buick quality of engineering, to give you outstanding performance and dependability for years to come.

You can buy McLaughlin-Buick—*at the lowest price in all McLaughlin-Buick history*—with full confidence. We believe that no other car in its field can surpass it—in quality, in aristocratic streamlining, or in that matchless mechanical excellence which has characterized McLaughlin-Buick for twenty-eight years. You can see it now at your dealer's. Drive it and ride in it. *You will find a better automobile only when McLaughlin-Buick builds it.*

M 158

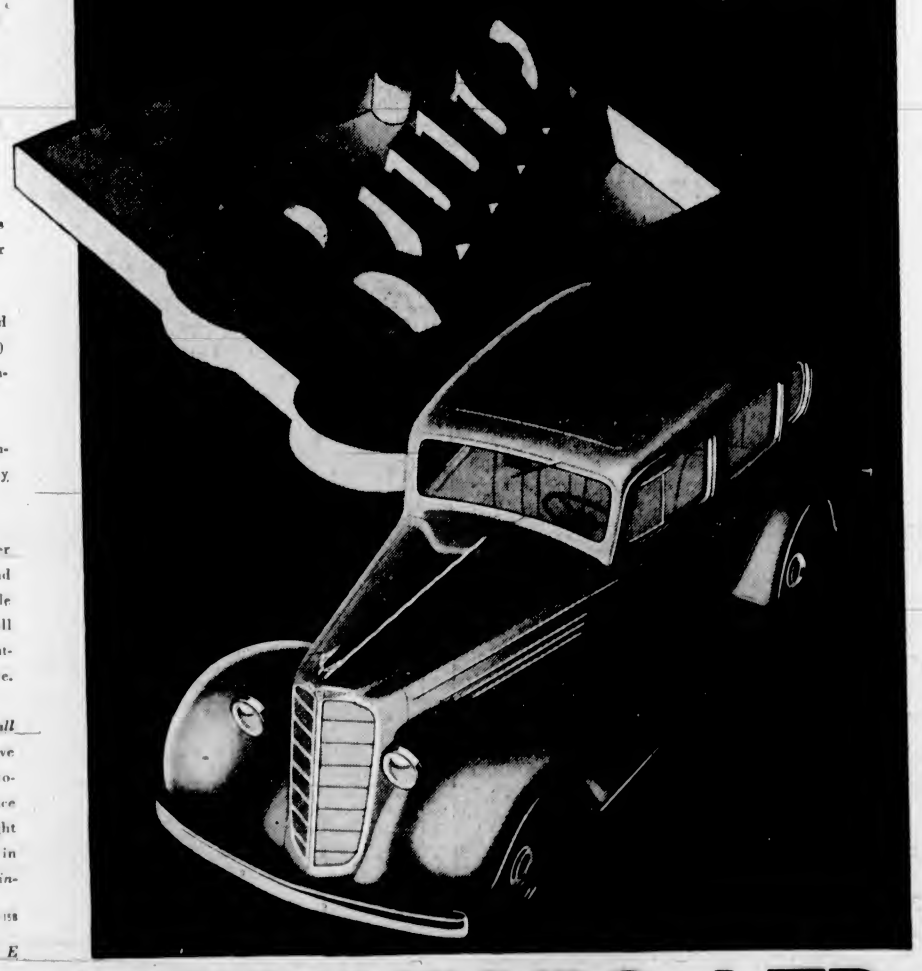

A GENERAL MOTORS VALUE

DAVIS-DRAKE MOTORS, LTD.

900 Fort Street, Corner of Quadra Street **Phone G 8154**

FOLLIES GIRL

by Margaret Gorman Nichols

CHAPTER XIII

Sherry snatched off her apron. Carl—here?

Ina smothered a giggle. Tim smiled.

"A millionaire for dinner!" said Ina.

The front door bell rang. Sherry went into the hall and opened the door.

Carl, red-faced and smiling, said, "Merry Christmas, Sherry."

"Oh, Carl! Come in!"

"My chauffeur is about frozen," he said. "Is there as place for him?"

"We aren't used to chauffeurs," said Sherry, "but the kitchen is very comfortable."

Carl called to his chauffeur, and a tall, uniformed negro bowed to Sherry and went back to the kitchen.

Sherry and Carl went into the parlor. "I've been in Chicago," he said. "Very busy. I called your apartment in New York, but no one answered. When I got home yesterday, I found your letter."

"I'm so glad to see you," said Sherry, smiling. "We have had rather a bad time. My mother and grandmother are in bed, brother Tim is a convalescent, and I'm the chief cook. I want you to meet my family."

"I don't want to add to your burdens," said Carl.

Sherry laughed. "We always have food enough for visitors."

They faced each other in the old-fashioned parlor. The scent of holly was everywhere.

"I've thought of you so much, Sherry. I took a chance that Tony wouldn't be here."

Sherry looked away. "No, he isn't here, but he sent me a lovely emerald ring."

"I knew I'd have stiff competition—so I brought this." In the long velvet box he took from his pocket was a diamond bracelet, which caught the noonday sunlight.

"Oh, but Carl . . ."

"May I put it on you?" He snapped it on her wrist and held her hand.

"I've never seen anything so beautiful," said Sherry, deeply moved. "Carl, you shouldn't have. My mother isn't going to approve at all."

"I thought of all the lovely things you should have," he said, "but your mother would probably disapprove even more of a fur coat. Diamonds belong to beautiful girls."

"Follies girl," said Sherry. "This Follies girl is a cook and nurse at present."

He was the same serious Carl, she thought. And she was the same unchanged Sherry that he had seen behind the footlights in Boston.

Ina came into the room. "My sister, Ina," said Sherry. "Ina, this is Carl Ghent." Ina blushed becomingly and gave a small hand to Carl. Tim and Mr. Ross made their entrance. Introductions were made. Tim, local football star, looked overgrown and awkward beside Carl. Mr. Ross and Carl talked, and when Sherry's father talked, he liked a person. Otherwise he made a quick but quiet exit.

The diamond bracelet was displayed to everybody. Ina went into raptures. Sherry said, "Will you excuse me? I want to show the bracelet to mother, and then I must get back to the kitchen."

Carl looked comfortable, sitting in the big chair, smoking, and talking to her father.

Anna Rose lifted her head to see the sparkling bracelet. "Sherry, it's the only real one I've ever seen. But . . ."

"It's all right, mother. I'm going to bring him up to meet you and you'll see how fine a man he is."

Her mother smiled. "Times have changed . . ."

Ina set the table with the best linen, the best china and the best silverware. The dining-room somehow looked less shabby in its festive air and red-berried holly about when the family gathered.

It was a pleasant meal despite the absence of the two people upstairs. Afterwards Carl was taken upstairs to meet Mrs. Sheridan and Mrs. Ross. Grandmother Sheridan gave him the sweetest smile she could manage. Anna Ross took his hand and studied him closely. If only Sherry would marry this man. . . .

While he was talking to her mother the telephone rang in the hall downstairs and Sherry hurried to answer it. Tony's voice came over the wire from Boston.

"Tony? Really you?" She could not smother her excitement though she tried to keep her voice low.

"I'm up to my ears in Boston and turkey," he said. "When are you coming back?"

His question was a plea that tortured her. Back to Tony . . . it seemed so dreadfully long since they had been together.

"I don't know, dear. The ring is magnificent. I'm wearing it on my right finger and in this case the right is the left."

"Good girl!. But, Sherry, I'm sick of everything. No fun anywhere."

That was Tony. He had to be having fun.

"Why don't you go out? Don't you know any nice people? I don't expect you to stay in. New Year's Eve, for instance. . . ."

"That," chuckling, "usually lasted a full week."

"I trust you, Tony."

"I want Sherry in the flesh." He paused and said in a quick stifled voice, "The governor is approaching. I'll write."

He hung up before she could tell him about Carl.

That afternoon she went riding with Carl in the low black car and was amused at the townpeople who turned twice to look at her. She and Carl talked of many things and while Tony was foremost in her mind, she did not speak of him.

"I feel that I know you much better now," Carl said, looking at her as she sat in the corner of the car, the heavy robe covering her, the wind stirring the hair on her neck.

When they came back and she started to get supper, she felt suddenly ill. Her whole body ached. It took all her strength to see the evening meal through and spend a quiet evening with Carl in the parlor. When he said good night, he said also, "You're pale, Sherry. You've probably been doing too much."

In the morning she had a high temperature. Her eyes were feverish, her face flaming. It was the beginning, though she did not know it then, of two weeks in bed under the doctor's daily care.

"I would have to go and get sick with you here," she told Carl who patiently sat by her bed.

Carl stayed as long as he thought was proper and left reluctantly, having won the respect and admiration of the whole family. He merely held Sherry's hand and looked down on her when he left and she knew, though he never talked intimately with her, that he loved her more than ever.

Sherry, lying in the great bed staring through the window could think of but one thing. Since New Year's Eve, Tony had not written.

Normalcy was again restored. Mrs. Ross was up and about her house. Tim was back in school. Grandmother Sheridan sat by the sunny window.

Sherry had been in bed for a week. The doctor termed her case of influenza "mild" but Sherry seemed ill and wan. She could not sleep and she could not eat the tempting food her mother brought her. Why hadn't Tony written? What had happened? She wrote urgent letters to him but none came in reply. And she was not strong enough to go downstairs to phone him.

Mrs. Ross came in and sat on her daughter's bed one cloudy day in January. "Something is worrying you, Sherry."

Sherry closed her eyes and shook her head. "Tony hasn't written," she said. "Mother, I've got to go back! I've got to know what's happened!"

"You love him very much, don't you?"

"Yes. So very much. I don't think there will ever be anyone else for me. I think I'll love Tony all my life."

"And Carl?"

"I don't love him. I wish I could. I believe he understands that."

"If my sending for you has caused anything to happen between you and Tony, I shall never forgive myself."

Sherry touched her mother's hand. "I should have come anyway when I knew gran was ill. Please don't blame yourself."

In Janey's frequent letters there was a notable absence of Tony's name. If Janey knew anything, she was keeping it from her.

The first day Sherry came downstairs she called Tony's office. "I'd like to speak to Mr. Arnold," she said.

"Mr. Arnold?" the casual masculine voice came back from far away Manhattan. "Why, he isn't with us any more."

"You mean . . . he isn't with the organization?"

"That's right."

She thanked him and hung up, looking vague and puzzled. Her hands, thin and white, trembled.

Next she called Tony's apartment and his Chinese boy, Wong, answered.

"Mr. Arnold not in."

Sherry bent forward and asked in a clear, distinct voice, "Do you know where he is, Wong? This is Sherry Ross. I'm calling from Virginia."

Wong's Oriental serenity was not to be ruffled. "Sorry, miss. He say he not in."

"Then he is in?"

"He not in," said Wong stoically. "Thank you," she said hopelessly and hung up. She went back upstairs and sank wearily in the chintz-covered chair in her room.

Her mother came in. "Anything wrong, dear?" she asked.

"I've got to go back to New York at once."

(To Be Continued)

(Copyright, 1935, by Margaret Gorman Nichols.)

Brakeman Acquitted at Hamilton

At Hamilton, on January 24, a jury acquitted Edward Lynch, C.N.R. brakeman, on charges of manslaughter which were laid against him following the train wreck at Dundas, Ont., on Christmas night, when fifteen lost their lives. Without fee, Joseph Singer, K.C., and Frank Callaghan defended the railwayman, whose home is in Mimico. Above are shown: Joseph Singer, left; Edward Lynch, centre; and Frank Callaghan, right.

Looking at England

Campaign for Safety on England's Highways—The Football Season and Its Crowds—A Coroner's Jury and What May Become of Its Future—Sir Henry Irving's Anniversary

By J. EDWARD NORCROSS

MANCHESTER, England (By Mail).—"But when the ideal is reached and every traffic convenience provided, will it still be necessary for a section of the police and ambulance services to collect off the roads every week 150 dead and 5,000 injured?"

This was the question broadcast over the country on a recent evening by Mr. Hore-Belisha, the Minister of Transport.

An intensified campaign for the reduction of the frequency of accidents on the roads was begun early last year under the regime of his predecessor in office.

Week by week the figures were sent forth over the country from Broadcasting House and repeated in the papers under heavy headlines. All that exhortation and warning could do was done, and has continued to be done since last March.

Virtually nothing seems to have been accomplished by all this publicity. Even allowing for the fact that 100,000 more cars were on the roads last Summer, there was no relative, let alone actual, improvement.

According to returns that have just been published, 7,273 people were killed in traffic accidents during the year as compared with 7,202 in 1933, the injured for the same periods, respectively, numbered 231,198 and 215,948.

To put it in a nutshell, there are nearly 700 casualties a day on the roads in this country, twenty or more people being killed and approximately 670 injured every twenty-four hours.

FOOL-PROOF ROADS

Finding that his ideal, "a fool-proof England," could not be brought about by the reiteration of "safety-first" slogans, Mr. Hore-Belisha, who took over the Ministry of Transport about mid-year, decided to adopt other measures.

His plans, in large part already in operation, have not been systematized. He outlined them in the broadcast mentioned above.

A striking feature of them is the construction of "fool-proof" arteries—roads divided down the middle by ridges to keep the opposing lines of traffic in separate channels, and with footpaths for pedestrians; special tracks for cyclists, and roundabouts or circuses instead of crossroads.

In the case of new construction, service roads will give approach to shops and houses so that no vehicle need stand on a main road in front of a building.

In built-up areas crossings are already being provided for the pedestrian. For drivers the speed limit will be reinstituted in such areas next March. It will be thirty miles an hour, as against the twenty of some years ago.

Furthermore, after April 1, all drivers who had not obtained licences at least a year previously, or shall apply for them in future, will have to pass stiff practical tests, a force of 2,000 examiners, selected from more than 30,000 applicants, being now in process of organization.

Almost equally important, the annual testing of all cars, as to brakes and so forth, is foreshadowed.

"BELISHA BEACONS"

As may well be imagined, Mr. Hore Belisha's efforts to reduce the butcher's bill of the highways are not favorably received in all quarters.

The "Belisha beacons," otherwise popularly known as "Belicons," large orange-coloured globes set on seven-foot posts to mark the unguarded crossings where pedestrians have the right of way, have been ridiculed by a large section of the press.

Worse still, the "orange-groves" have suffered severely at the hands of young men who have thought it good fun to remove or smash the globes by way of concluding an hilarious evening.

Vandalism of this sort, however, will run its course and be forgotten. Time was when the old street lamps were subject to similar vicissitudes.

Anyway, the marked crossings have justified themselves. Although they are unguarded by police, accidents to pedestrians making use of them have been few and far between. Despite newspaper attacks and hooliganism, the "belicons" have come to stay.

BICYCLE TRACKS

But what is one to make of the cyclists who regard the construction of special paths for their sole use as an invasion of their rights?

There are ten million of these riders of "push-bikes" in Great Britain and, according to one of their spokesmen, they are unanimous in regarding Mr. Hore-Belisha as "Public Enemy No. 1" simply because he wants to provide separate tracks for them alongside main highways where they would be comparatively safe.

"We will not have cycle paths. We are not going to allow ourselves to be shoved off the road," they shriek.

Once cycle paths are made for them, they believe, they will no longer be permitted to ride in the middle of the highway at their own peril and to the danger of motor traffic. They demand not liberty or death, but liberty and death.

Similarly, angry pedestrians protest against the "belicons" and the metal-studded crossings they mark because they foresee the compulsory prohibition of jay-walking.

The fears of both are quite justified, but, in the end, they will have to submit to a curtailment of ancient rights and privileges, the maintenance of which makes the modernization of road traffic impossible, except at the cost of life and limb or an unprecedentedly enormous scale.

Mr. Hore-Belisha is determined to make the roads safe for democracy, whether democracy likes it or not.

FOOTBALL CROWDS

The great football treks have begun. On a recent Saturday morning two special trains left Manchester before daylight crowded with supporters of the cup-holders, Manchester City, who were off to London to see their favorites play the Tottenham Hotspurs.

A little later a third special train took the Manchester United fans to Bristol for the game with the Bristol Rovers, another journey of nearly 200 miles.

And this sort of thing was happening all over the country, for the third round in the great Association Football Cup contest was being played off—the first important stage in a sporting event that, as one of the staidest of morning papers deigned to say in its editorial columns, is the cause of more excitement than any other in England except, possibly, the Derby or the Grand National.

It is in the third round that the senior clubs go into action, the other two being devoted to deciding which clubs among the lower ratings are to have the honor of battling, however vainly, with the giants.

Sixty-four clubs took part in the fray that day and the admirers of the thirty-two that played on their opponents' grounds had to make tremendous journeys to see their favorites perform.

All morning and all evening the railway companies, which on such occasions are very liberal in the matter of reduced fares, shuttled excursion trains up and down and across England to accommodate the football fans—trans loaded with joyful enthusiasts on the outward journey, however deep in inspissated gloom some of them might have been on the return trip.

SNOW ON THE GROUND

One could hear talk of nothing but football. The Saar was forgotten. Even the Hauptmann trial was neglected.

The weather, which was about as miserable as it well could be without making outdoor sports altogether impossible—snow on the ground and sleet in the air—was discussed only in so far as it affected the great business in hand.

And despite the weather, 800,000 hardy islanders paid nearly $300,000 to see the thirty-two matches, of which sum $50,000 to $60,000 goes into the state treasury as entertainment tax.

In large part, the hazard and the fascination of the cup ties lies in the draw. A club may be lucky or unlucky. It may make its way to the fourth or even the fifth round without having to meet an opponent really worthy of its steel.

Liverpool, for instance, was drawn in the third round against Yeovil, a gallant little "outsider" down in Somersetshire, which the men from the Mersey disposed of with ease.

Again, it is equally a matter of chance whether a team plays at home or away. It may win through to the semi-final without ever having to encounter an enemy in that enemy's own stronghold.

Finally, there is the glorious uncertainty of it. Every round furnishes examples of the humble being exalted and the mighty brought low—as when the cup-holders, Manchester City, were eliminated on their very first appearance in the present contest.

The interest and excitement will increase fortnight by fortnight, as round follows round, until it reaches its supreme pitch when the last two survivors prepare for the great final event at Wembley.

THE ALLEN ENQUIRY

Considering that coroners have such very wide powers that they are in many respects a law unto themselves, it is surprisingly seldom that they incur criticism such as that which has followed the seven-day inquest lately held at Weymouth. This was on the body of an elderly man who had been found dead from burns with his head in the fireplace of his sitting-room.

The victim, a man of means, named Allen, has been in the care of two women, mother and daughter, the latter being the adopted grand-daughter" of the old gentleman and standing to benefit very considerably by his will.

Their story was that Allen, who was infirm, having been left alone for a short time, must have attempted to rise from his chair, and in doing so had fallen head first into the fire.

That, under the circumstances, the police should make a very careful investigation, was to have been expected.

Counsel for the police and for the two women were given such latitude in examination and cross-examination, however, particularly of the younger woman, who was in the witness-bix for hours, that the proceedings developed into something very like a murder trial, she being virtually put on her defence against a charge that had never been laid.

Counsel, furthermore, were allowed to address the jury at considerable length and it took the coroner two hours to sum up.

The jury, in the end, brought in a verdict of "Accidental death" and added a rider completely exculpating the two women.

So far as they are concerned, therefore, the matter is at an end. But it is having repercussions that will reach the House of Commons when Parliament reassembles and may result in a revision of the machinery and methods of coroners' inquiries.

The exiting, if antiquated, regulations, it is generally agreed, were scrupulously observed. Nevertheless, as a leading Sunday newspaper puts it, such practices as those adopted at Weymouth are peculiarly dangerous for an innocent party and are bitterly resented by the nation's sense of justice and fair play.

The Allen inquest, in fact, gives point to the arguments of the advocates of the abolition of coroners' courts.

There have been spasmodic efforts to this end for years, but they have come to nothing. After what has happened at Weymouth, however, the reform, if not the elimination, of the oldest of the courts of the country may not be long delayed.

The coroner's jury may follow the grand jury into the limbo appointed for anachronistic legal and other institutions.

SIR HENRY IRVING

Year after year, for thirty years, on the anniversary of the death of Sir Henry Irving, a spray of red roses has been laid on his grave in Westminster Abbey.

Always has it borne the same inscription: "I shall remember while the light lives yet, and in the darkness I shall not forget.

A woman who had "remembered" for more than six decades the brief two or three years, not all of them happy, during which she had lived with Henry Irving as his wife and had borne him two sons, has just passed away at the advanced age of ninety-one.

Lady Irving was the daughter of a distinguished surgeon-general who had seen service in the navy and in the Bengal army.

Sixty-four years ago, being fond of the theatre and, as she afterwards confessed, dazzled by Irving, she married the actor.

"Of course we were in love at the beginning," she said in her old age. "But it doesn't last, it doesn't last."

Her latter years were long and lonely. She had endeavored to keep her two sons off the stage, but they had both successfully adopted their father and both had preceded her across the great divide.

Canada still remembers how Laurence perished in the wreck of the Empress of Ireland in 1914. Harry, known as "H.B.," died a few years later.

"Alone after all these years, and childless," as she sadly observed not very long ago, Lady Irving has now followed her famous husband and her brilliant sons into the darkness.

Morro Castle May Be Used By U.S. Navy

WASHINGTON, Feb. 2 (AP).—The United States Navy plans to ask a public works allotment of $3,000,000 to convert the burned Ward liner Morro Castle into an aircraft tender if its hull is still seaworthy.

This was learned last night as army engineers predicted the next heavy wind would make it possible to refloat the liner, now beached at Ashbury Park, N.J.

RAISING INDIAN FUND

DELHI.—Lord Willingdon, Viceroy of India, has headed an appeal to all-India for a charitable fund in commemoration of the twenty-fifth anniversary of King George's accession to the throne.

Virginia Vané Says:

FEMALE OF SPECIES MORE DEADLY THAN THE MALE—NEW LAWS NEEDED TO PROTECT HOMES AGAINST MARRIED WOMEN WHO ENSNARE WEAK HUSBANDS

The law should provide special redress for the unhappy victims of married women who forget their marriage vows and who range the fields of society picking up partners for their perfidy.

Heart-breaking stories of women whose lives have been made a misery by these married marauders reach this desk in ever-increasing number.

Since the marauders are without shame, there is no way to deal with them effectively except through the law, which as yet is inadequate to meet the situation.

It is ardently to be hoped the statues will be revised to include drastic ways and means of administering justice to husband-snatchers.

FLAUNTS OTHER WOMEN IN WIFE'S HOME

Dear Miss Vane: I have been married for seven years. I lived a happy married life until two years ago, when our second child was born. Then my husband took up with a married woman who has no children. After my second baby came my husband stayed at this woman's house until late every night, and when he came home he would be angry with me and quarrelsome. He even said the baby did not belong to him. I have always been true to my husband. He has threatened to leave me and take our three-year-old son with him. When he was four weeks old our second child died. My husband keeps on going with the other woman. He even brings her to our home and makes love to her in front of me. Do you think he has lost his love for me or has this woman placed some sort of a spell over him?

I love my child and I want his father to treat us right. The child loves his father dearly and I cannot bear to take him away. My husband will not look for any work so he can provide for us. My father supports the three of us, and my husband does nothing but run after the other woman. What shall I do?

Answer: I am afraid, my dear distraught mother, that unless you can convince either your husband or the other woman that you have reached the end of your endurance, you will have to take drastic action to clear out the situation. By drastic action is meant legal redress.

A husband and father who will bring into his home the woman who has helped destroy the happiness of that home and who will torture his wife, the mother of his son, with a display of his illicit affection is past persuasion. The woman has given him nothing that "casts a spell over him" for the very good reason that no such potion exists. Put such nonsense out of your mind and try to adjust your life on a basis of reason. It is evident that your husband not only has lost his love for you, but his respect for you as well. You may not be able to reclaim his love, but you can and should act in such a way as to command his respect.

GIVING VAMP THE COLD SHOULDER

Dear Virginia Vane: A month ago I announced my engagement to the man I love and who loves me. A very wealthy and influential married friend of mine called me up and said she would like to give us an engagement party in her beautiful apartment.

I was delighted, of course, and so was my fiance. The party was a huge success, and my fiance paid the hostess every courtesy and attention. She is a very vain woman, however, and evidently she mistook good manners for personal interest. A few days later she phoned my fiance and asked him to dine with her and another couple at a fashionable restaurant. He accepted, thinking I was invited too. When he discovered the dinner party was to be a foursome and that the hostess' husband had gone to Chicago, he called her up and gave her his regrets, explaining he would be detained by business on that evening.

I've learned since the woman was furious and that she has gone out of her way to say harmful things about me. She has invited my fiance to several important affairs since, but he has always sent his regrets. She even tries to throw business his way so he will be obligated to her. What shall I do to stop such depredation?—Indignant.

Answer: You and your fiance are giving the poor benighted creature the proper treatment. Continue to ignore her efforts to cloud your happiness. Her persistence will weaken when she is compelled to acknowledge that she has not only made herself ridiculous but despicable as well. Just smile at her knowingly when you meet her and go on your way with head up and chin up. I'm glad your fiance is not susceptible to such silly and subversive flattery.

A TEST OF YOUNG MAN'S CHARACTER

Dear Miss Vane: I wrote to you about a boy I love and you gave me good advice. Now a married woman is trying to come between me and this boy. If I marry him, will he stick to me or will he want to go out with her? Do you suppose if I refuse to speak to him he will give her up and not see her any more?—C.M.J.

Answer: I do not know the boy, so I cannot judge him. I can say that you would be taking a tremendous chance by marrying him while he is carrying on an affair with a married woman. If he will not give up seeing her before he marries you, if his infatuation for her is stronger than his love for you, then he will not be the husband for whom an honest, loving wife works and waits. I cannot say how he would react to your silence. You might try it, for even if you lost him by reason of it, you would be the gainer in the end, considering his present conduct.

Virginia Vane: Do you think it is right for a married woman to go dancing and drifting around with single men because her husband is a stay-at-home and doesn't seem to care what she does?—May.

Answer: I am not prepared to judge the right and wrong of the case you mention, but I may say that both the married woman and her husband are using very bad taste. When the explosion occurs, as it is bound to do, you will hear both of them screaming "murder," but they will scream in vain, for all who have watched their dalliance will know they have themselves to blame for the disaster.

(Copyright, 1935, by The Associated Newspapers)

MICKEY McGUIRE GIVES A MASTERFUL EXHIBITION FOR THE BENEFIT OF THE BILL COLLECTOR.

TOONERVILLE FOLKS

Neilson's JERSEY NUT MILK CHOCOLATE

YOU'LL LIKE ITS DELICIOUS flavor

VESTRY MEETING HELD AT DUNCAN

DUNCAN, Feb. 2.—The annual vestry meeting of St. John's Church, Duncan, was held on Wednesday evening in St. John's Hall. Rev. Arthur Bischlager, vicar, presided, and there was a good attendance.

The financial statement, presented by R. K. Cairns, people's warden, showed that all assessments and apportionments had been paid in full, and there was a small balance in hand.

St. John's Hall fund also had a credit balance.

Encouraging reports were received of the work done by the W.A., Girls' W.A., A.Y.P.A., Bible classes and Sunday school. These parochial organizations had raised a goodly sum of money for parish, home and foreign missions, Columbia Coast Mission and social service.

S. H. Hoskins was appointed vicar's warden, and R. K. Cairns was re-elected people's warden. The church committee will be Mesdames F. G. Christmas and J. Fletcher, H. Graham, J. E. Saunders, A. E. Robinson, E. Ankctell-Jones, W. S. Gwyn, C. L. Stephenson and Miss L. Langlois; Synod delegates, H. R. Punnett and S. H. Hoskins; Rural-deccanal Conference delegates, Mrs. F. G. Christmas, Mrs. R. C. Macgregor and S. H. Hoskins; sidesmen, S. R. Kirkham and five members of the A.Y.P.A.

Hearty votes of thanks were accorded to Mrs. S. H. Hoskins, organist; to F. G. Aldersey, choirmaster, and to the choir.

MANITOBA'S OLDEST RESIDENT PASSES

PORTAGE LA PRAIRIE, Feb. 1 (CP).—Believed to have been Manitoba's oldest resident, Mrs. Joseph Gladu, 108, is dead. Native of Fort Vancouver, Mrs. Gladu was brought to Manitoba when a child. She was twice married, and both husbands predeceased her. Five children and fifty-three grandchildren survive.

BURDOCK BLOOD BITTERS

Rheumatic Pains are Dangerous!

Those rheumatic pains and twinges in your joints indicate the presence of uric acid in the blood which may lead to serious illness. Remove the cause of these pains—drive the poisons from your system by purifying the blood with Burdock Blood Bitters.

for the STOMACH, BLOOD AND SKIN

MARINE, RAIL and AIR

RUSSIA HERE FROM ORIENT

Liner Arrived With Passengers, Mails and Cargo —Weather Was Fair

From Orient ports, the Canadian Pacific liner Ss. Empress of Russia, Captain H. James, R.N.R., commander, arrived alongside Rithet Piers about 7:30 o'clock yesterday morning. The liner brought in a light list of passengers, heavy mails and cargo. Travelers for United States points left the ship here, and United States and Vancouver Island mails, with cargo for this port, were discharged before the liner proceeded to Vancouver at 9:15 o'clock.

Officers of the ship reported an uneventful passage of the Pacific, no stormy weather being encountered.

PROMINENT TRAVELERS

Among the more prominent travelers arriving on the Russia were Lieutenant J. D. Luce, R.N., and Mrs. Luce, the former being a well-known naval officer at Hongkong, proceeding to England on leave; Mr. and Mrs. L. B. Stiles, the former being Far Eastern representative of T. Eaton & Company, Toronto, returning East after a business visit to China and Japan; Huo Yao Nan, of Canton, civil engineer, Chinese First Group Army, going to the United States; Colonel and Mrs. Newell, of Peiping, the former being a retired United States Army officer, on their annual visit to the United States; and F. Skivington, connected with the British-America Tobacco Company, in the Dutch East Indies, proceeding on leave to Europe.

Others on the big liner were Lieutenant-Commander E. M. Hopkinson, resident naval officer of Shanghai, proceeding on leave to Europe; Major A. S. Humphreys, D.S.O., returning to Victoria after an extended visit to the Orient; V. C. Priest, director of Priest, Marians & Company, Kobe, making an annual trip to Europe; Mrs. M. Alger, resident of Vancouver, going home after a holiday spent in Japan; O. M. White, C.M.G., Kobe, where he is H.B.M. consul-general, bound for England; and J. H. Bruce, well-known resident of Nairobi, South Africa, going to Europe on business.

ALSO ABOARD

Passengers on the Russia also included Captain and Mrs. F. C. Loewen and family, the former being an Indian Army officer stationed at Aberdabad, who will spend his leave in Canada; Professor and Mrs. R. S. Reeves, of Ann Harbor, professor of international law at the University of Michigan, returning from a world tour; H. Nerlich, prominent merchant of Toronto, on his way home from a business trip to Japan; and Mr. and Mrs. S. F. Frager and Miss C. M. Frager, well-known residents of Hanoi, Indo-China, who will spend some time in Paris.

THROUGH THE PANAMA TO EUROPE ON THE "EMPRESS OF BRITAIN"

Leave San Francisco May 3; Arrive Cherbourg and Southampton May 27.

HERE is an unique opportunity for travellers of the West . . . a voyage on the super-luxurious Empress of Britain at a reasonable cost. You sail from San Francisco to Europe via the Panama Canal . . . with enchanting hours at Balboa . . . Cristobal . . . then to gay Havana for a day and night . . . on to New York for shopping and an evening at the theatre . . . then to Cherbourg (Paris) and Southampton (London).

During the stay at New York you live on the ship—no hotel expenses—no packing and unpacking. And what company you will enjoy on this trip! World travellers with intriguing tales of adventure. Don't miss this golden opportunity to travel on the Empress of Britain.

Minimum Fare from San Francisco or Los Angeles (including Meals and Berth) - - $402

For further particulars apply to agents everywhere, or

J. J. FORSTER, Steamship Gen. Pass. Agent, Vancouver, B.C. — JAMES MACFARLANE, General Agent, Victoria, B.C.

CANADIAN PACIFIC

The Island Freight Service Limited

All Regular Schedules Suspended

SERVICE STILL MAINTAINED TO ALL UP-ISLAND POINTS

In co-operation with the Public Works Department and in view of road conditions our load capacity is limited. We are ready to meet all requirements for freight to Up-Island points, assuring our regular delivery.

PHONE G8188
For Further Particulars

SPECIAL TRIPS BY ARRANGEMENT

INSURED CARRIERS

VICTORIA DEPOT

514 Cormorant St. Phone G 8188

JACKSON AWAY FOR FAR EAST

Officers and Crew Will Be Honored by Japanese Government

Bound for Orient ports, the American Mail Line Ss. President Jackson, Captain M. M. Jensen, commander, sailed from Rithet Piers at 6 o'clock last evening with a fair list of passengers, heavy mails and a capacity cargo in her holds. The liner came alongside the local dock at 4 o'clock and embarked a number of passengers for various ports on the other side of the Pacific.

During the stay of the Jackson in Seattle, Captain Jensen and those who participated in the rescue of the sailors from the Japanese freighter Hokuman Maru were guests at a dinner tendered by the Yamashita Shipping Company, owners of the abandoned ship, and on the arrival of the President Jackson at Yokohama, the Japanese Government will officially recognize the gallant act of the liner's officers and crew.

THOSE ABOARD

Among the passengers aboard the Jackson yesterday were W. R. Danby, of London, who is on his way to Manila; Michael Dwyer, of Halifax, on a tour of the world; Masaji Atsuma, Mrs. Atsumi and Miss Atsumi, the former being secretary to the Japanese consul-general at Ottawa, going to Japan; Mrs. Edna S. Acheson, away on a world tour; Mr. and Mrs. Astrachan and family, going to Yokohama, where Mr. Astrachan is representative of Universal Pictures, and Jacobo Averbuch, of South America.

Other travelers aboard the liner include M. P. Beattie, of the W. R. Loxley Company of London; Chan Fok Ti, of Vancouver, bound for Hongkong; Mr. and Mrs. Walter J. Cleveland, of Boise, journeying round the world; Dr. Fred A. Pittenger, of Boise, on a pleasure trip to the Orient, and W. M. Wilson, of Mount Vernon, going to Yokohama.

Transpacific Mails

CHINA AND JAPAN

PRESIDENT JACKSON—Mails close 4 p.m., February 2. Due at Yokohama, February 15, Shanghai, February 19; Hongkong, February 22.

EMPRESS OF RUSSIA—Mails close 4 p.m., February 8. Due at Yokohama, February 21, Shanghai, February 25; Hongkong, February 26.

†HEIAN MARU (via Vancouver)—Mails close 11:15 p.m., February 13. Due at Yokohama, February 27.

PRESIDENT McKINLEY—Mails close 4 p.m., February 16. Due at Yokohama, March 1, Shanghai, March 5; Hongkong, March 8.

*EMPRESS OF JAPAN—Mails close 4 p.m., February 23. Due at Yokohama, March 9; Shanghai, March 12; Hongkong, March 15.

PRESIDENT GRANT—Mails close 4 p.m., March 2. Due at Yokohama, March 15; Shanghai, March 19; Hongkong, March 22.

†Mail for Japan only.

*Carries mail for Honolulu.

AUSTRALIA AND NEW ZEALAND

MARIPOSA (via San Francisco)—Mails close 11:15 p.m., February 2; Due at Auckland, February 22, Sydney, February 25.

MAUNGANUI (via San Francisco)—Mails close 11:15 p.m., February 10. Due at Wellington, March 4; Sydney, March 9.

AORANGI—Mails close 4 p.m., February 27. Due at Auckland, March 16, Sydney, March 23.

West Coast Mails

Mails close 10 p.m., 1st, 11th and 21st of each month for Ahousat, Bamfield, Ceepeece, Clayoquot, Clo-oose, Ecoole, Estevan Point, Kakawis, Kildonan, Kyuquot, Nootka, Port Alberni, Port Renfrew, Quean's Cove, Tofino, Ucluelet. Due 1:15 p.m., 8th, 18th and 28th of each month ex Ecoole.

Mails close 10 p.m. 21st each month, and 9 a.m., 22nd of each month, for Centra Island. Due 1:15 p.m., 29th of each month.

Mails close 9 a.m., 2nd, 12th and 22nd of each month, except Sundays, for Clayoquot, Estevan Point, Kakawis, Kyuquot and Tofino.

Mails close 8 a.m., 6th, 16th and 26th of each month, except Sundays, for Clo-oose and Port Renfrew.

Mails close 8 a.m., Thursday and Saturday for Bamfield, Ecoole, Kildonan, San Mateo, Sechart and Ucluelet. Due 5 p.m., Tuesday and Saturday.

Mails close 11:15 p.m., Monday, and 1:30 p.m., Fridays, for Holberg, Port Alice and Quatsino. Due 7 a.m., Tuesday and Friday.

Mails close 10 p.m., 1st of each month, and at 9 a.m., 2nd of each month, for Cachalot. Due 1.15 p.m. on the 8th.

Queen Charlotte Mails

VIA VANCOUVER—Mails close 11.15 p.m., February 7 and 21, and March 7 and 21.

VIA PRINCE RUPERT—Mails close 1:30 p.m., January 30, February 13 and 27, and March 13 and 17.

Ti-ell to Prince Rupert only.

Rose Harbor to Vancouver only.

Honolulu Mails

VIA SAN FRANCISCO—Mails close 11:15 p.m., February 6, 10, 12, 18, 19, 27, March 2, 4, 5, 6, 9 and 10.

SS. EMPRESS OF JAPAN—Mails close 4 p.m., February 20.

MS AORANGI—Mails close 4 p.m., February 27.

Yukon and Atlin Mails

VIA VANCOUVER—Mails close 1:30 p.m., January 11 and 25, and February 8.

VIA SEATTLE—Mails close 4 p.m., January 18 and 29.

Improvements at the Local Postoffice

Entirely altered in appearance, the entrance to the Postoffice lobby and Customs Department is now decidedly more in keeping with the proportions of the Federal building than the former entry presented. Revolving doors have been installed, an attractive archway of generous proportions has replaced the swinging doors which separate the entrance from the main lobby, while the floor and wainscoting have been done with tiling, the whole scheme constituting a pleasing improvement.

Ocean and Coastwise Movements

Weather Report

ESTEVAN—Overcast; light, east; 30.30; 50; light swell.

PACHENA — Overcast; calm; 30.24; 50; moderate.

CARMANAH—Overcast; light, southeast; 30.17; light swell.

CAPE BEALE—Overcast; light, southeast; 30.32; moderate.

Wireless Report

INDIA—Left Chemainus at 5 o'clock for Alberni.

DALLINGTON COURT—Bound Port Alberni, twenty miles from Cape Flattery.

Northern Points

PRINCE RUPERT AND POINTS WEST OF ROSE LAKE

Mails close Monday, Wednesday, Friday and via C.P.R. Skagway steamers, 1:30 p.m.; Monday, Wednesday, Saturday, 11:15 p.m., via Kamloops and Jasper.

Mails due Monday, 3:15 p.m.; Tuesday and Friday, 7:15 a.m.

POINTS ON C.N.R. WEST OF RED PASS

Mails close Monday, Wednesday, Saturday, 11:15 p.m.

Mails due Monday, Thursday, Saturday, 3:15 p.m.

ANYOX, PREMIER AND STEWART

Mails close Monday, Friday, 1.30 p.m.

Mails due Sunday and Friday, 7.15 a.m.

SWANSON BAY

Mails close Tuesday, 1.30 p.m.

Mails due Monday, 3:15 p.m.

OCEAN FALLS

Mails close Monday, Wednesday, 1.30 p.m.

Mails due Sunday, Tuesday, 7:15 a.m.

Gulf Island Mail

GANGES, GALIANO, MAYNE, PENDER ISLAND, PORT WASHINGTON, SALTSPRING ISLAND

Mails close Sunday, Wednesday, Friday, 11:15 p.m.; Tuesday, 10 a.m.

Mails due Monday, 7:15 p.m.; Sunday, Wednesday, Friday, 7:15 a.m.

BEAVER POINT, FULFORD HARBOR

Mails close Tuesday, 10 a.m.; Wednesday, Friday, 11:15 p.m.

Mails due Sunday, Wednesday, Friday, 7:15 a.m.

SATURNA

Mails close Sunday, Wednesday, 11:15 p.m.

Mails due Monday, 7:15 p.m.; Friday, 7:15 a.m.

SOUTH PENDER

Mails close Sunday, Wednesday, 11:15 p.m.

Mails due Monday, 7:15 p.m.; Friday, 7:15 a.m.

MUSGRAVE

Mails close Tuesday, 10 a.m.; Friday 11:15 p.m.

Mails due Sunday, Wednesday, 7:15 a.m.

NORTH GALIANO

Mails close Sunday, 11.15 p.m.

Mails due Monday, 7.15 p.m.

Shipping Calendar

TO ARRIVE

HEIAN MARU (Vancouver)—Japan ports, February 1.

EMPRESS OF RUSSIA — Philippines, China and Japan, February 2.

PRESIDENT McKINLEY — Philippines, China and Japan, February 5.

DAMSTERDYK — United Kingdom-Continent, February 7.

EMMA ALEXANDER—California, February 7.

PACIFIC RANGER — United Kingdom, February 12.

OREGALIA — United Kingdom, February 14.

RUTH ALEXANDER—California, February 14.

EMPRESS OF JAPAN — Philippines, China, Japan and Hawaii, February 16.

TANTALUS—China and Japan, February 16.

HIKAWA MARU (Vancouver) — Japan ports, February 18.

PRESIDENT GRANT—Philippines, China and Japan, February 19.

AORANGI—Australia, New Zealand, Fiji and Hawaii, February 21.

LOCHKATRINE—United Kingdom, February 21.

EMMA ALEXANDER—California, February 21.

PACIFIC RELIANCE—United Kingdom, February 26.

RUTH ALEXANDER—California, February 26.

TO DEPART

PRESIDENT JACKSON—Japan, China and Philippines, February 2.

RUTH ALEXANDER—California, February 2.

EMPRESS OF RUSSIA—Japan, China and Philippines, February 9.

EMMA ALEXANDER—California, February 9.

HEIAN MARU (Vancouver) — Japan, February 14.

PRESIDENT McKINLEY—Japan, China and Philippines, February 16.

RUTH ALEXANDER—California, February 16.

EMPRESS OF JAPAN—Hawaii, Japan, China and Philippines, February 23.

EMMA ALEXANDER—California, February 23.

AORANGI—Hawaii, Fiji, New Zealand and Australia, February 27.

Coasting Craft

VICTORIA-VANCOUVER — Ss. Princess Charlotte or Ss. Princess Alice will leave Victoria at 2:15 p.m. daily; Ss. Princess Charlotte or Ss. Princess Alice will arrive at Victoria from Vancouver daily at 3:30 p.m.; Ss. Princess Joan or Ss. Princess Elizabeth will leave Victoria at 12 midnight daily; Ss. Princess Joan or Ss. Princess Elizabeth will arrive at Victoria daily from Vancouver at 7 a.m.

VICTORIA-SEATTLE—Ss. Princess Charlotte or Ss. Princess Alice will leave Victoria at 4:30 p.m. daily for Seattle; Ss. Princess Charlotte or Ss. Princess Alice will arrive Victoria at 1:30 daily from Seattle. Ss. Iroquois will leave Victoria daily for Seattle at 9 a.m.; Ss. Iroquois will arrive Victoria at 9:35 a.m. daily from Seattle.

NANAIMO-VANCOUVER — Ss. Princess Elaine will leave Nanaimo daily, except Sunday, at 7 a.m. and 2:15 p.m.; Saturday only at 8:15 p.m.; Sunday only at 5:45 p.m. Ss. Princess Elaine will arrive from Vancouver daily, except Sunday, at 12:20 p.m. and 8:15 p.m.; Sunday only, 11:15 p.m.

VICTORIA-WEST COAST—Ss. Princess Maquinna will leave Victoria for West Coast of Vancouver Island ports on the first, eleventh and twenty-first of each month at 11 p.m.

VANCOUVER-ALASKA — Ss. Princess Norah will leave for Northern British Columbia and Alaska ports on January 25, February 8 and February 22 at 9 p.m.

VANCOUVER-NORTHERN BRITISH COLUMBIA—Ss. Princess Adelaide leaves Vancouver every Wednesday at 8 p.m. for Ocean Falls; Ss. Georga leaves Vancouver every Monday night for Stewart and way ports; Ss. Catala leaves Vancouver every Friday at 9 p.m. for Stewart; Ss. Cardena leaves Vancouver every Tuesday at 8 p.m. for Prince Rupert.

VANCOUVER - QUEEN CHARLOTTE ISLANDS—Ss. Prince Charles will leave Vancouver at 4 p.m. every second Saturday.

SWARTZ BAY-FULFORD HARBOR—Ms. Cy Peck leaves Swartz Bay week days, except Wednesdays, at 9:30 a.m. and 5 p.m. Ms. Cy Peck leaves Fulford Harbor week days, except Wednesdays, at 8 a.m. and 4 p.m. Ms. Cy Peck leaves Swartz Bay Sundays only, at 9:30 a.m., 11:30 a.m. and 5:30 p.m. Ms. Cy Peck leaves Fulford Harbor, Sundays only, at 8 a.m., 10:20 a.m. and 4:30 p.m.

VICTORIA - GULF ISLANDS — Princess Mary leaves Victoria every Tuesday for James Island, Piers Island, Port Washington, Ganges Harbor, Mayne Island, Galiano Island and Vancouver at 10:30 a.m.

SIDNEY-ANACORTES—Black Ball Line ferry will leave Sidney daily at 1.30 p.m.

British Mails

SS. WASHINGTON (Via New York)—Mails close 4 p.m., February 8.

SS. BERENGARIA (Via New York) —Mails close 1.30 p.m., February 9.

SS. DUCHESS OF BEDFORD—Mails close 1.20 p.m., February 10.

SS. DEUTSCHLAND (Via New York)—Mails close 4 p.m., February 11.

Mail intended for transmission via New York must be so marked. When sent by air over United States lines, mail may be posted two days later than the dates indicated.

WEST INDIES GENERALLY

Mails close 1.30 p.m., February 10.

JAMAICA

Mails close 1:30 p.m., February 8 and 10.

Mainland Longshoremen Made Big Wages in November

VANCOUVER, Feb. 2 (CP).—Of 871 union longshoremen employed in Vancouver and district during November, 150 received an average wage of more than $200 per month, while some wages were as high as $247 per month, a compilation of wage statistics showed today.

The figures showed that 566 shipmen received an average wage of $158 per month; 220 dockers averaged $89, and eighty-five wheat trimmers averaged $85. The overall average was $136 per man.

The average daily call for men was more than 600, and at times a peak of 1,000 to 1,050 men were employed during a day.

RUTH SAILED; BOUND SOUTH

Travel Brisk From Northwest—Edda Due Tonight, McKinley Tuesday

Sailing for California ports, the Pacific Steamship Lines Ss. Ruth Alexander cleared from Rithet Piers at midnight yesterday. The liner arrived from Seattle at 10 o'clock and embarked Island and Mainland travelers going to San Francisco and Wilmington, and loaded some raw silk and silk goods left here earlier in the day by the Ss. Empress of Russia.

Among the passengers aboard the Ruth were Mr. and Mrs. C. G. Firth, Miss Ellen Firth, Cyril Firth, J. W. McDermott, Miss C. McCulloch, Mr. and Mrs. C. B. Claman, Miss Dolores Claman, Peter Claman, Miss Mary Martin, Mr. and Mrs. R. H. Green, Lieutenant-Colonel and Mrs. Oldham, Mr. and Mrs. H. P. Bagley, Mrs. M. Bruce, Mrs. A. H. Dickensen, Mrs. McKee, Miss M. McKee, Mr. and Mrs. A. H. Patterson, H. J. Bayliss, Miss Barbara Groves and Miss Margaret Bagley.

Arriving from Vancouver to join the ship here were Martin Griffin, Mr. and Mrs. Stanley Smith, Mrs. R. K. O. Hodgson, Mr. and Mrs. E. E. Hall, Mr. and Mrs. George Cuming, Mrs. Katherine Holman, Miss Constance Holman, Miss Bessie Ballard, Mr. and Mrs. Duncan McDonald, George Hinton, Charles Foster, Mr. Emily Frost, Mrs. Leah E. Wilson and Miss Florence Wiggins.

COMING FOR FISH

To load a large consignment of frozen fish at Ogden Point, the German freighter Edda is due in some time this evening. The Edda is under charter to the Blue Star Line, and will deliver the fish at United Kingdom ports.

Inbound from Orient ports, the American Mail Line Ss. President McKinley is due to arrive here early Tuesday morning. She is bringing in passengers, mails and cargo for Victoria.

Vancouver Shipping

VANCOUVER, Feb. 2 (CP).—The British freighter Ss. Anglo-Peruvian arrived overnight from Englewood with 3,000 tons of cargo aboard. She was drydocked at the Burrard Drydock Co. for rudder repairs and will be refloated Monday. She is under charter to the Anglo-Canadian Shipping Co., Ltd., to load lumber and general cargo for the United Kingdom.

The Ocean Shipping Co., Ltd., reported Ss. Grangepark at New Westminster to start loading full for China under charter. The ship will load all its cargo at British Columbia ports.

The Blue Funnel Line Ss. Tyndareus sailed for the Orient with a full cargo and a fairly large list of passengers.

Rainbow Sea Cadets

Orders by Lieutenant-Commander P. W. Tribe

Parades for week ending February 9: Tuesday, February 5, all classes parade at the Drill Hall; Friday, February 8, Nos. 3 and 6 classes will parade at Bay Street Armories; remainder parade at Drill Hall.

Duties for the week: Duty officer of the watch, Lieutenant C. M. Henry; duty petty officer, P.O. Watson; duty leading seaman, L.S. Duncan; duty quartermaster, Cadet Humber; duty orderly, Tuesday, Cadet Robbins; duty orderly, Friday, Cadet Hemmingsen; duty bugler, Bugler J. Drysdale.

C. M. HENRY, Lieutenant,
Sea Cadet Corps.

CAPT. J. M. LAING IS LAID AT REST

A very large congregation of friends was present yesterday afternoon at the Church of Our Lord to pay their last respects to the late Captain James McNeil Laing. There were many beautiful floral tributes received, testifying to the high esteem in which Captain Laing was held.

Rev. A. deB. Owen conducted an impressive service, during which two hymns, "Hark, Hark, My Soul" and "Forever With the Lord" were sung.

The following acted as pallbearers: H. A. Steenson, M. R. Jamieson, W. Hughes, V. Thurburn, W. Redfern and M. D. Jamieson. Interment was made in the family plot at Colwood Burial Park.

LOW RATES to the **Old Country**

One Way Rail and Steamer Fare as Low as $140.00 from Victoria

We are agents for all Atlantic Steamship Lines. For full information call or write

NORTHERN PACIFIC Travel Office
A. C. Stickley, G. A.

912 Government St. Empire 0222

FERRY SERVICE TO **SALTSPRING**

MS. CY PECK

DAILY SCHEDULE
(Except Wednesdays)

Leave Swartz Bay .... 9:30 a.m.—5:00 p.m.
Leave Fulford .... 8:00 a.m.—4:00 p.m.

TARIFF

Passengers	25¢
Automobiles (According to Weight)	75¢ to $1.50
Trucks (According to Size)	$1.25 to $2.00
Motorcycles	50¢

For Further Information and Motor Coach Connections, Phone E 1177—E 1178

Gulf Islands Ferry Co. Limited

BURGLARS CAN STEAL YOUR WEALTH!

BUT FATIGUE CAN STEAL YOUR HEALTH!

You guard against burglars—why not guard against fatigue? Travel to and from work by bus—save yourself the fatigue of driving on business trips—avail yourself of the CONVENIENCE and ECONOMY of "Coach Lines" transportation.

LOW WEEK-END FARES — To All Points on Vancouver Island (Subject to Minimum) Single Fare and a Quarter for the Return

Vancouver Island Coach Lines, Ltd.

E 1177 DEPOT, BROUGHTON ST. E 1178

FINANCE - COMMERCE - MARKETS

Stock and Bond Prices Firm at New York Mart

NEW YORK, Feb. 2 (AP).—Stocks and bonds ruled steady today in the face of the expected gold clause ruling from Washington on Monday and leading grains exhibited a better tone. There was no evidence of real nervousness, and the trading volume in all markets was at a minimum. Later in the day, after Eastern markets had closed, it was announced from Washington that the Supreme Court would not make public its decision on Monday. While equity gains on the average were negligible, a few leaders were able to rise major fractions to 1 point or so each. No definite trend was discernible in the corporate loan list. Government obligations were a little soft in some cases, but here, as elsewhere, the movement was not uniform.

Securities markets were notable chiefly for equanimity with which they awaited the Supreme Court decision and there was a disposition in some Wall Street quarters to feel that whatever the tenor of the announcement, most individual positions in stocks and bonds had been adjusted over the past fornight with a view to weathering any strain with least possible disturbance.

The almost total immobility of the stock list, as a whole, was evidenced by the rise of only .1 of 1 point in the Associated Press average for sixty selected stocks at 38.7. Turnover totaled 399,090 shares.

United States Steel Corporation Ingot Production at 46 1-2 per cent of capacity last week was reported to have reached a level at which the company can show some operating profit. Steel, common and preferred, gained sizeable fractions at 37 and 87 7-8, respectively.

The bond market was extremely quiet and price changes generally were confined to small fractions. Corporate loans were irregularly lower. The foregoing section of the market was extremely dull.

(H. A. Humber, Ltd.)

	High	Low	Close
Allied Chemicals	133-4		133-4
Allis Chalmers	16-7	16-5	16-6
Amer. Can.	113-2	113	113-2
Amer. For Power	4-2	4-1	4-1
Amer. Locomotives	17-5	17-4	17-5
Amer. Radiator	14-1	12-6	14-1
Amer. Rolling Mills	21-2	21	21-2
Amer. Smelter	35	34-5	35
Amer. Sugar	60-6		60-6
Amer. Tel	105	104-5	105
Amer. Tobacco	81-4		81-4
Amer. Waterworks	13	12-7	12-7
Anaconda Copper	10-7	10-6	10-7
Atchison Railway	45	43-2	45
Atlantic Refining	24-5	23-3	24
Auburn	24	23-5	23-5
B & O Railway	11-3	11-2	11-3
Beth Steel	29-1	28-6	[illegible]
Borden	24-5	24-4	[illegible]
Borg Warner	33-5	33-3	[illegible]
Briggs	26-6	26-2	[illegible]
Cal Pack	18-4		18-4
C P R	12-1		12-1
Case (JI)	[illegible]		[illegible]
Caterpillar Trac	38-7	38-2	[illegible]
Celanese Corpn.	21-4		[illegible]
Cerro de Pasco	41-2	40-3	[illegible]
C & O Railway	41-4	41	[illegible]
Chrysler	37-6	36-7	37-5
Columbia Gas	6-8		6-6
Commercial Solvent	21	20-7	21
Con Gas	19-5	19-4	[illegible]
Cont Oil	17-7	17-5	[illegible]
Deere & Co	26-6	25-2	[illegible]
Dome	36-4	36-2	36-4
Douglas Aircraft	[illegible]	22-4	[illegible]
Dupont	93	92-6	93
Eastman Kodak	113		113
Elec Auto Lite	24-6	24-5	[illegible]
Freeport Texas	21-4	21-2	[illegible]
General Food	33-6	33-3	[illegible]
Gen Electric	22-4	22-2	22-3
Gen Motors	31-4	31	31-4
Goodyear	21-5	21-2	[illegible]
Gt. West Sugar	[illegible]		[illegible]
Gt. Northern	14	13-5	14
Harvester	41-2		41-4
Howe Sound	45	44-7	45
Hudson	9-7		9-7
Hupmobile Motors	2-6		2-6
Ind Rayon	22	21-6	22
Int Nickel	23		23
Int Tel	9	8-7	8-7
Johns Manville	51	50-6	50-6
Kennecott Copper	17	16-4	16-4
Kresge	20-3	20-2	20-3
L & M Tobacco	104		104
Loew's	33-1	32-7	32-7
Lorillard	19-5	19-4	19-4
Mack Truck	26-2		26-2
Matheson Alkali	28-1		28-1
May Stores	41-4	41-2	41-4
McIntyre	39-2		39-2
Mex. Sea Oil	23		23
Montgomery Ward	25-7	25-6	25-7
Nash	16	15-5	16
National Biscuit	26-3	26-1	26-3
Natl. Dairy	18	15-6	15-7
Natl. Distilleries	27	26-3	27
Natl. Power & Lite	6-7		6-7
N Y Central	17-6	17-4	17-4
North American	12-5	12-3	12-3
Northern Pacific	17-4	17-2	17-2
Ohio Oil	9-7		9-7
Packard	4-5		4-5
Patino	10-5		10-5
J. C. Penny	63-6	63-4	63-3
Penn Railway	21-3	21	21
Public Service	25-6	25-4	25-4
Radio	5-2	5-1	5-1
Rem. Rand	8-7	8-6	8-6
Republic Iron Steel	14-3	14	14
Reynold's Tob	47-7	47-6	47-6
Safeway Stores	40-5	39-6	39-6
Schenley	25-5	25-1	25-5
Sears Roebuck	34	33-6	33-7
Shell	7		7
So Pacific	15-4	15-1	15-3
Standard Brands	17-5	17-4	17-5
Standard Gas	3-7	3-6	3-7
Standard Oil, Cal	30		30
Standard Oil, N J	40-6	40-4	40-4
Socony Vacuum	14-1	14	14-1
Studebaker	1-5	1-4	1-4
Texas Corpn.	20	19-6	19-6
Texas Gulf	35-6	35	35
Timken	34	33-6	33-6
Trans America	5-2	5-1	5-1
United Gas & Imp.	11-5	11-4	11-4
Union Carbide	48-6	48	48-6
Union Pacific	[illegible]	100-2	100-2
United Airways	13-7	13-6	13-7
United Fruit	72-6		72-6
U S Pipe & Foundry	15-6		15-6
U S Rubber	14		14
U S Steel	36-7	36-1	35-7
Vanadium	18	17-7	18
Warner Bros	3-7		3-7
Westinghouse	37-7	37-2	37-6
Western Union	28-4	27-7	27-7
Woolworth	54-4	54-3	54-3

FOREIGN EXCHANGE

NEW YORK, Feb. 2 (AP).—Foreign exchange easy. Quotations in cents.

France—Demand, 6.54¾; cables, 6.54¾.
Italy—Demand, 8.44; cables, 8.44.
Demand:
Belgium—23.16.
Germany—39.90.
Holland—67.15.
Norway—24.47.
Sweden—25.12.
Denmark—21.35.
Finland—2.17.
Switzerland—32.12.
Spain—13.57.
Portugal—4.43½.
Greece—.93.
Poland—18.78.
Czechoslovakia—4.16.
Jugoslavia—2.26½.
Austria—18.72.
Hungary—29.60.
Rumania—1.00.
Argentina—32.46.
Brazil—8.34.
Tokio—28.40.
Shanghai—35.50.
Hongkong—43.60.
Mexico City (silver peso)—27.65.
Montreal—In New York, 99.93¾.
New York—In Montreal, 100.06¼.

STERLING EXCHANGE

NEW YORK, Feb. 2 (AP).—Quotations in dollars: Demand, 4.88; cables, 4.88; sixty-day bills, 4.87.

Dominion Bonds

(Burns & Wainwright, Ltd.)

			Bid	Asked
Dom. of Can.	1949	3½	99.875	100.675
"	1935	4	100.75	101.75
"	1936	5	104.50	105.50
"	1937	5	107.00	108.00
"	1937	5½	110.875	111.875
"	1939	2½	99.50	100.50
"	1939	4	103.75	106.75
"	1940	4½	109.25	110.25
"	1941	5	111.50	112.75
"	1942	3	101.50	102.50
"	1943	5	112.75	113.75
"	1944	4½	109.50	110.75
"	1945	4	105.50	106.75
"	1946	4½	109.50	110.75
"	1952	4	104.25	105.50
"	1956	4½	107.00	108.00
"	1957	4½	107.75	108.75
"	1958	4½	108.00	108.875
"	1959	4½	108.00	109.00
Can. Nat. Ry.	1951	4½	109.50	111.00
"	1954	4½	102.25	103.75
"	1956	4½	110.50	112.00
"	1957	4½	108.75	110.75
"	1968	4½	102.75	103.75
"	1955	4½	112.75	114.25
"	1954	5	113.75	115.25
"	1969	5	114.75	116.25
"	1970	5	114.25	115.25

All prices subject to 25c per $100 brokerage either way.

New York Curb

(H. A. Humber, Ltd.)

	Bid	Asked
Amn. Cyanamid "B"	18	18½
Amer. Superpower	1	1½
Brazilian Traction	9½	10
Elec. Bond & Share	6½	[illegible]
Ford Motor, Canada "A"	30	30½
Ford Motors, England	7⅛	8
Hudson Bay Smelting	12½	12[illegible]
Humble Oil	41½	42
Intl. Petroleum	[illegible]	[illegible]
Imperial Oil	18½	[illegible]
Newmont	[illegible]	37
Pioneer of B.C.	9	10
Standard Oil, Kentucky	[illegible]	[illegible]
Swift	17½	18
Amn. Aluminum	[illegible]	[illegible]
United Gas	1	1
Hiram Walker	22	[illegible]
Distillers, Seagrams	18½	18[illegible]
Gulf Oil	56	[illegible]
Atlas Corpn.	[illegible]	[illegible]
Canadian Marconi	2	[illegible]
Fisk Rubber	6	9
Creole Petroleum	11	12
Lakeshore	28	
Teck Hughes	[illegible]	
United Founders	[illegible]	
Wright Hargreaves	8	[illegible]
Sunshine Mining	11½	11[illegible]

Vancouver Wheat

VANCOUVER, Feb. 2 (CP).—Vancouver wheat cash prices:

	Straight	Tough
No. 1 Hard	79¾	77¾
No. 1 Northern	79½	77
No. 2 Northern	70½	68½
No. 3 Northern	67¾	65¾
No. 4 Northern	67¾	64¾
No. 5 Wheat	62¾	[illegible]
No. 6 Wheat	57¾	54¾
Feed	57	54¾

Track, 79¾.

MINING STOCKS CHANGE LITTLE

Most of Golds Close With Small Gains at Vancouver Market

VANCOUVER, Feb. 2 (CP).—Price changes were small and mostly upward on the Vancouver Stock Exchange today in a fairly active short session.

Reno Gold and Minto were the trading features, the former up 2 at 1.32, and the latter 1 point higher at 17 1-2. Bradian gained 4 at 2.05, and Gold Belt and Premier Gold each gained 2. Nicola advanced 4 to 15. United Empire was quoted at 7 with no sales transacted. Pioneer Gold lost 20 at 9.80 and Taylor Bridge, Vidette and Ymir Yankee Girl all eased 1 point.

British Columbia Nickel lost 1-2 at 40, Big Missouri was down 1 cent at 52, and Kootenay Belle gained 2 at 64.

Ranchmen's was off 1 cent at 80, and the rest of the oils were quiet and unchanged.

MORNING SALES

Oils

C & E—400 at 76.
Crow's Nest—3,000 at .06.
Eastcrest—400 at .06.
Mar Jon—300 at .12.
Mercury—50 at .12, 100 at .13.
Pacalta—1,000 at .06½.
Ranchmen's—1,100 at .85.

Mines

Bradian—100 at 2.05.
Bralorne—200 at 9.65, 15 at 9.75, 5 at 9.60.
B R X—100 at .18.
Cariboo—300 at 1.16, 100 at 1.20.
Gold Belt—1,400 at .37.
Kootenay Belle—900 at .63, 1,000 at .64.
Meridian—200 at .16.
Morning Star—1,000 at .09½, 1,00 at .10.
Nicola—200 at .13; 500 at .15.
Pioneer—50 at 9.90.
Premier Gold—75 at 1.48; 1,000 at 1.50; 1,100 at 1.51.
Reno—1,100 at 1.31; 1,200 at 1.32; 50 at 1.33.
Sally—300 at .47.
Taylor Bridge—500 at .19; 300 at .20.
Wayside—2,000 at .07½; 500 at .07½; 100 at .08.
B.C. Nickel—100 at .40; 600 at .40½.
Congress—1,000 at .25½.
Dentonia—1,500 at .41; 200 at .41½; 800 at .42; 1,000 at .42½ (b-60).
Grandview—300 at .01½.
Hercules C.—2,000 at .01¾.
Minto—100 at .17½; 6,600 at .16.
Noble Five—13,500 at .06; 2,000 at .06½.
Pilot—3,000 at .06½.
Ruth-Hope—1,000 at .02.
Sheep Creek—2,000 at .55.
Silvercrest—1,300 at .01; 3,000 at .01¼.
Silversmith—1,000 at .00.
Vidette—200 at .49.
Viking—600 at .03.
Ymir Yankee Girl—700 at .55.

Industrials

Coast Breweries—25 at 13.75.

WHEAT PRICES GAIN SLIGHTLY

Late Rally Wipes Out Earlier Losses at Winnipeg—Foreign Sales Light

WINNIPEG, Feb. 2 (CP).—Variable price trends at Chicago determined the course of wheat prices in today's short session of the Winnipeg Grain Exchange. Last-minute rallies in the southern market enabled local values to close unchanged to 3-8 cents higher, May at 82 5-8 and July at 82 1-8 to 82 1-4 cents.

A pre-closing burst of buying at Chicago erased early 3-4-cent declines and resulted in net half-cent advances.

The late recovery, however, was the only feature to the Winnipeg market. With foreign importers showing continued indifference to Canadian wheat, traders showed reluctance to commit themselves on either side of the market. Quarter-penny losses at Liverpool also were bearish factors.

Cash and coarse grains were almost motionless.

WINNIPEG GRAIN

(H. A. Humber, Ltd.)

	P.C.	Open	High	Low	Close
Wheat—					
May	82½	82⅛	82¾	82⅛	82⅝
July	81⅞	81⅞	82⅜	81½	82⅛
Oats—					
May	41½	41	42	41½	41⅞
July	41½	41⅛	41⅝	40⅞	41⅜
Rye—					
May	54	54½	54½	53	53⅞
July	54⅝	54½	54⅝	53	54⅛
Barley—					
May	50⅜	50⅜	50⅜	50	50⅜
July	49¼	49½	49⅞	48½	49½
Flax—					
May		148	146	146	146½

Cash Grain

Wheat—1 Hard, 79¾; 1 Nor. 78¾; 2 Nor. 75¾; 3 Nor. 71¾; No. 4, 68¾; No. 5, 61¾; No. 6, 60¾; Feed, 59¾; Track, 79¾. Amber Durum No. 1, 88¾; No. 2, 85; No. 3, 76¾; No. 4, 74¾; Track, 88¾; A R W No. 1, 71¾; No. 2, 69¾; No. 3, 67¾.

Oats—2 C.W., 43¾; 3 C.W., 37¾; Extra No. 1 Feed, 37¾; 1 Feed, 35¾; 2 Feed, 34¾; No. 3, 30¾; Track, 42¾.

Barley—2 R.O.W., 55¼; 6 R.O.W., 48¼; 3 C.W., 47¼; 4 C.W., 43¼; 5 C.W., 41¼; 6 C.W., 40¼; Track, 47¼.

Rye—1 C.W., 50¼; 2 C.W., 50¼; 3 C.W., 46¼; Rej.—No. 2, 42¼; Track, 50¼.

Flax—1 N.W.C., 143¼; 2 C.W., 139¼; 3 C.W., 125¼; 4 C.W., 125¼; Track, 143¼.

CHICAGO GRAIN

(H. A. Humber, Ltd.)

	P.C.	Open	High	Low	Close
Wheat—					
May	96½	95[illegible]	96[illegible]	95[illegible]	96[illegible]
July	88½	88½	89	87[illegible]	89
Sept.	75[illegible]	76	77[illegible]	76[illegible]	77
Corn—					
May	84	83[illegible]	84	83	84
July	79[illegible]	79	80	79	80
Sept.	75[illegible]	76	77[illegible]	76	77
Oats—					
May	49	49[illegible]	49[illegible]	48[illegible]	49[illegible]
July	42	41[illegible]	42[illegible]	41	42[illegible]
Sept.	40	40[illegible]	40[illegible]	40[illegible]	40[illegible]
Rye—					
May		65[illegible]	66	65[illegible]	65[illegible]
July		65[illegible]	65[illegible]	65[illegible]	65[illegible]
Sept.		64[illegible]	64[illegible]	64[illegible]	64[illegible]

FOREIGN CURRENCIES COMPILED ON BASIS OF CANADIAN DOLLAR

MONTREAL, Feb. 2 (CP).—British and foreign exchange closed easier today.

Argentina, peso, .2552; Australia, pound, 3.9042; Austria, schilling, .1886; Belgium, belga, .2319; Brazil, milreis, .0675; Hongkong, dollar, .4358; Czechoslovakia, crown, .0416; Denmark, krone, .2177; France, franc, .0656; Germany, reichsmark, .3996.

Great Britain, pound, 4.8730; Holland, florin, .6723; Hungary, pengo, .2962; Italy, lire, .0846; Japan, yen, .2847; Jugoslavia, dinar, .0226.

New Zealand, pound, 3.8921; Poland, zloti, .1891; South Africa, pound, 4.8630; Spain, peseta, .1359; Switzerland, franc, .3217; United States, dollar, 1-16 of 1 per cent premium.

Corporation Bonds

(Burns & Wainwright, Ltd.)

PUBLIC UTILITIES

	Bid	Asked
B.C. Power 5%, 1960	101.75	102.75
B.C. Telephone 5%, 1960	104.25	105.25
B.C. Electric 6% Pfd.	106.00	107.25
B.C. Telephone 6% Pfd.	103.25	104.50
Calgary Power 5%, 1960	102.00	103.00
C.P.R. 4½%, 1944	95.75	98.75
Canada Nor. Power 5%, 1953	99.25	100.25
Gatineau Power 5%, 1956	98.75	97.75
Western Power 5%, 1949	104.50	105.50
INDUSTRIALS		
Abitibi P. & P. 5%, 1953	38.00	39.00
B.A. Oil 5%, 1945	105.50	106.50
Burns & Co. 5½%, 1958	42.00	44.00
Canada Cement 5½%, 1947	102.75	103.75
General Steel Wares 6%, 1952	95.00	96.00
Federal Grain 6%, 1949	95.00	97.00
McColl-Frontenac 6%, 1949	104.00	105.00
Simpson's Ltd. 6%, 1949	102.75	103.50

Foreign Bonds

(Burns & Wainwright, Ltd.)

	New York Bid	Asked
Argentina 6%, 1957	91.50	92.00
Australia 5%, 1957	102.25	103.50
Austria 7%, 1943	101.875	102.125
Belgium 6%, 1955	103.00	103.50
Bogota 8%, 1945	17.00	17.50
Denmark 5½%, 1955	100.00	100.50
French 7%, 1941	186.00	186.25
German Gov't 7%, 1949	44.00	[illegible]
Japan 6%, 1954	97.00	97.25
Minas Geraes 6%, [illegible]	17.25	17.875
Norway 6%, 1944	[illegible]	[illegible]
Queensland 6%, 1947	109.00	109.50
Rome 6½%, 1952	86.125	86.50
Sweden 5½%, 1954	100.00	101.00

Leading Stocks at Eastern Exchanges Fluctuate Narrowly

MONTREAL, Feb. 2 (CP).—Listings pursued a narrowly lower course in tight trading during today's short week-end session of the Montreal Stock Exchange.

Interlisted stocks were the main leaders in activity. Consolidated Smelters, in its first appearance in several days, rose 2 1-2 points to 130 1-2, but others of the group closed irregular. Montreal Power lost 1-4 at 30 1-2, and Brazilian 1-8 at 9 5-8.

Of the other issues on the list, National Steel Car declined half a point at 16 1-2, Canada Steamships preferred a like amount at 8 1-4, and Bruck Silk, Industrial Alcohol "B" and Steel of Canada all 1-4 of a point.

TORONTO EXCHANGE

TORONTO, Feb. 2 (CP).—The industrial section of the Toronto Exchange was firm on small business today, gains showing a margin over losses at the close. Volume picked up a little in the last half hour.

Gloom generated to forecasts of a disturbance arising from a United States court decision on the gold clause appeared to have evaporated somewhat, but while bids were firm tradings remained draggy. Smelters gained 1 point and Nickel 1.

Distillery shares did better, gains of 3-8 each going to Walkers common and Distillers-Seagrams. In the foods, Canada Bread "A" added 1 point, Dominion Stores 1-8.

Utilities registered gains in Bell Telephone and Beauharnois. Implement stocks gained.

TORONTO GOLDS CLOSE FIRMLY

Coniagas Jumps Forty Cents—Senior Issues Move to Higher Levels

TORONTO, Feb. 2 (CP).—The gold shares of the Toronto list presented a strong front in today's short session on much expanded buying. Trading was heavy in Hollinger.

Coniagas was a feature of the cheaper issues, gaining 40 cents to close at 2.90. Pickle Crow added about 10 cents net.

Lakeshore and McIntyre were strong spots in the senior group, the former adding 40 cents and the latter 75 cents. Wright-Hargreaves gained 30 cents and Little Long Lac 15.

Silvers were quiet and mainly unchanged, and base metals were slightly off.

(Bate & Co., Ltd.)

	Bid	Asked
Big Missouri	.52	.52½
Bradien	1.99	2.00
Bralorne	9.50	
B R X	.16	.18
Cariboo		1.25
Central Patricia	1.16	1.18
Dome		37.00
Eldorado	1.68	
God's Lake	1.53	1.55
Gunnar	.54	.58
Hollinger	18.00	18.10
Lakeshore	50.75	
Little Long Lac	6.55	6.60
Macassa	2.38	2.40
McIntyre	39.00	39.50
McKenzie Red Lake	1.20	1.23
McWatters	.87	.88
Mining Corporation	1.01	1.10
International Nickel	22.75	22.87
Nipissing	2.28	2.35
Noranda	32.15	32.75
Parkhill	.20	.21
Paymaster	.16	.18
Pickle Crow	1.45	1.49
Pioneer	9.85	10.00
Premier	1.46	1.50
Reno	1.30	1.31
Royalite	21.75	22.25
Siscoe	2.50	2.55
Sudbury Basin	1.23	
Sylvanite	2.25	[illegible]
Teck-Hughes	3.71	3.75
Ventures	.91	.95
White Eagle	.03	.03
Wright-Hargreaves	8.65	8.70
Bankfield	.71	
Gabriel	.45	.50
McLeod Cockshutt	[illegible]	.67
Smelters Gold	.10	.11

PRICE OF BUTTER TO BE INCREASED BY ONE CENT AT VANCOUVER

VANCOUVER, Feb. 2 (CP).—Vancouver butter dealers announced today butter prices will be raised 1 cent per pound Monday due to increases in prices on the Montreal market, based largely on London market conditions.

The price here will be cartons, 28; prints, 27, and solids, 26 cents per pound.

Possibility some Canadian butter will be exported from here to the United States was seen in reports of shortage there. A shipment of 1,680,000 pounds of New Zealand butter will arrive in the United State March 1, it was understood here.

Montreal Produce

MONTREAL, Feb. 2 (CP).—Prices of all lines on the Montreal Dairy and Produce Market were stronger during last week's trading.

Butter—No. 1 grade, 24 3-4; solids, 25 1-2; prints, 25 1-2 cents.

Eggs—A-large, 27c; A-medium 24c; A-pullets, 22c.

Cheese—No. 1 Ontarios, 11c.

FINE REPORTS ARE PRESENTED

Huron & Erie and Canada Trust Statements Show Encouraging Progress

A splendid financial statement for 1934 has been issued by the Huron & Erie Mortgage Corporation, encouraging progress having been made in all departments in the corporation's business.

The profits shown for the past year are $441,936, which enabled payment of dividends amounting to $300,000, taxes of $82,054, and allowed for an appropriation of $56,052 in reduction of the office premises account. The amount of undivided profits carried forward into 1935 is higher at $122,548.

Holdings of mortgages and agreements for sale total $36,025,172, showing a reduction during 1934, while the amount of real estate held for sale has been slightly increased.

The liquid position of the Huron & Erie has again improved to an important degree, the investment holdings of quickly-realizable bonds, together with cash on hand and on deposit, having increased to $4,728,889, being more than 50 per cent of the sums deposited with the corporation.

CANADA TRUST COMPANY

The Canada Trust Company, as in the case of its parent institution, the Huron & Erie Mortgage Corporation, experienced a prosperous year in 1934, and presents an excellent financial statement.

The profits are higher at $121,178, and upon payment of dividends amounting to $100,000 and taxes of $20,771, the undivided profits carried into 1935 have increased to the sum of $42,643.

Capital account assets include mortgages and agreements for sale totaling $1,219,125, being a reduction for the year of $212,838; real estate held for sale, $195,755; loans on securities, $39,166; bonds owned, $234,402; advances to estates, $53,245, and cash, $102,828.

Mortgage investments in guaranteed trust account show expansion, the total being now $6,575,745, compared with $5,977,149 one year ago. Loans on securities have been reduced to $104,178, while securities of and guaranteed by the Dominion of Canada have increased by over one million dollars and now total $1,059,664. Cash is shown at $276,197.

Bond Quotations

(Burns & Wainwright, Ltd.)

PROVINCIAL

	Bid	Asked
Prov. of Alberta 4, 1954	95.65	96.65
Prov. of Alberta 4½, 1961	97.75	98.75
Prov. of Alberta 5, 1950	100.50	101.50
Prov. of Alberta 6, 1947	107.00	108.00
Prov. of B.C. 4, 1957	90.00	92.50
Prov. of B.C. 4, 1969	93.00	95.50
Prov. of B.C. [illegible], 1973	97.50	98.50
Prov. of B.C. 5, 1945	98.00	100.00
Prov. of B.C. 6, 1947	100.00	102.00
Prov. of Manitoba 4, 1950	96.00	97.79
Prov. of Manitoba 4½, 1951	99.50	102.50
Prov. of Manitoba 5, 1955	105.00	106.00
Prov. of Ontario 4, 1966	105.75	106.75
Prov. of Ontario 4, 1965	112.50	113.50
Prov. of Quebec 4½, 1956	110.00	112.00
Prov. of Quebec 4½, 1983	113.00	115.00
Prov. of Sask. 4, 1954	67.00	68.00
Prov. of Sask. 4, 1951	98.00	97.00
Prov. of Sask. 5, 1959	97.50	98.25
Prov. of Sask. 5, 1952	99.00	100.50
Prov. of Sask. 6, 1952	102.50	103.50

MUNICIPAL

	Bid	Asked
District of Saanich [illegible], 1951	93.00	100.00
City of Victoria [illegible], 191[illegible]		94.00
City of Vancouver [illegible], 1960		66.00
Greater Vancouver Water District 4, 195[illegible]	90.00	93.00
City of Edmonton 5, 194[illegible]	91.50	93.75
City of Edmonton 5, 1941	102.00	103.00
City of Montreal 5, 1941	102.75	103.75
City of Quebec 5, 1953	105.50	107.00
City of Winnipeg 4½, 1950	100.50	101.50

BAR GOLD AT LONDON

MONTREAL, Feb. 2 (CP).—Bar gold in London down 9 cents at $34.61 an ounce in Canadian funds, 142s in British funds. The fixed $35 Washington price amounted to $35.02 in Canadian funds.

Silver Markets

LONDON, Feb. 2 (AP).—Bar silver, steady and unchanged at 24 5-16d.

AT NEW YORK

NEW YORK, Feb. 2 (AP).—Bar silver, steady, unchanged at 53 1-2.

"The football team was playing a friendly match. The ball had found its way into their net four times in as many minutes. The goalkeeper had made four attempts to stop the shots, and the captain began to feel sore about it.

As the ball sailed in for the fifth time, the skipper decided that something would have to be done, so he approached the goalkeeper and remarked: 'Say, old man, I admit this is a friendly match, but I shouldn't be too friendly with them if I were you.'"

Seafarers' Union Holding Meeting To Hear Reports

At the first general meeting of the Seafarers' Union, held at the Longshoremen's Hall on Friday evening, it was decided to call a mass meeting of seamen to hear the report of the first union convention which is being held in Vancouver today. This report is of vital interest to the seafaring fraternity, as it concerns the future line which will be followed in reference to organization, wage and hour code and working agreements.

This meeting will be well advertised on all vessels calling at Victoria, or which make this their home port, and are at present alongside here, either in drydocks or at their berths.

The election of a permanent executive will also take place at the same time. All seamen are invited to attend, especially those who voted for amalgamation of the three existing unions at the recent ballot.

The local branch was informed that an organizer from the central branch in Vancouver would be in Victoria on Wednesday, February 6, and be prepared to stay here for two or three weeks.

WILL FIX DATES TO HOLD TRIALS

Judge Lampman Will Decide on Monday Order In Which Cases Will Be Heard

On Monday Judge P. S. Lampman will hold a sitting of the County Court for the purpose of fixing dates for the hearing of the actions set for trial during the month of February. The sitting to hear counsel as to dates will commence at 11 o'clock.

The list of trials to be disposed of for the current month is as follows:

Mary Malloy vs. Donald M. Leith.

Blanche Edith Head vs. Elvina Armitage Sutton.

W. R. Fairclough vs. John A. Gauthier.

The Premier Cutlery Company of Canada, Ltd., vs. Williams' Credit Jewelers, Ltd.

Partapee vs. Hardial Singh.

Alexander S. Paul vs. Peterson Electrical Construction Company, Ltd.

"Yes, 'e's gorn after the job, but 'e'll never get it. It's clerical work. 'Why,' I sez to 'im, 'you ain't done no church work in your life.'"

FINED FOR TOOTING

SOUTHPORT. — John William Smith, of this town, had the doubtful distinction of being the first person fined for violating the regulation forbidding the sounding of motor horns after 11:30 p.m.

RAISED FROM GRAVE

SHEIKHUPURA, India.—When a Sikh woman disinterred a Muslim saint "to pay homage," only the timely arrival of police prevented her being mobbed. The body was restored to the tomb.

A. E. AMES & CO.
LIMITED
Established 1889
INVESTMENT SECURITIES
Montreal New York Toronto Vancouver London, England
301-315 Belmont House VICTORIA Telephone E 4171

DOMINION OF CANADA 3½% BONDS, DUE 1949
Definitive Bonds are now available. Exchange of Interim Certificates may be made through this office.
BURNS & WAINWRIGHT, LTD.
413-6-7 CENTRAL BUILDING PHONES G 8157-8

We shall be glad to give you the latest available information on any particular Bond, Preferred or Common Stock, upon request. We offer prompt service on execution of transactions on Vancouver, Toronto and New York Stock Exchanges.
PRICES ON APPLICATION
C. M. OLIVER & CO., LTD.
(ESTABLISHED 1907)
509-10-11 Sayward Bldg. C. S. Henley, Victoria Manager Phone E 4117

Bate & Company, Limited
STOCKS AND BONDS
Directors: H. B. Bate, G. A. Melville
610 Fort Street Victoria, B.C.
Garden 2723 Garden 7923

YMIR CONSOLIDATED GOLD MINES, LTD.
We Strongly Recommend the Accumulation of This Stock at the Present Price
H. E. HUNNINGS & COMPANY, LTD.
H. E. HUNNINGS Stocks, Bonds, Investments H. C. MOLYNEAUX

ATTRACTIVE INVESTMENTS
$2,500 City of Victoria, 5%, due 21st July, 1945, @ 94.00
$1,000 City of Victoria, 6%, due 2nd July, 1947, @ 102.00
$500 City of Vancouver, 5%, due 1st Feb., 1965, @ 87.00
PEMBERTON & SON, LTD.
Bond Department
1911 Broad Street Wm. Munro, Manager Garden 8127

H. A. HUMBER, LTD.
STOCKS: Vancouver, Montreal, Toronto, New York
BONDS: Dominion, Provincial, Municipal, American and Foreign
COMMODITIES: Grain, Cotton, Coffee, Sugar
DIRECT PRIVATE WIRE TO ALL LEADING EXCHANGES
Phone E 1101, E 1102 Suite 36, Arcade Bldg.

622 View Street E 9021
DOMINION 3½%, DUE 1949
DEFINITIVE BONDS NOW READY
We Shall Be Glad to Exchange Your Interim Certificates Without Charge
J. W. JONES, LIMITED
J. W. JONES HUGH ALLAN

SOUND FIRST MORTGAGES
We offer a few very desirable loans at attractive rates on excellent security.
PEMBERTON & SON, LTD.
Phone G 8124 H. C. Holmes, Mortgage Dept. Manager 625 Fort St.

622 View Street E 9021
TWO BROTHERS GOLD
The Engineer Reports:
"Twelve men now at work, to be increased to 100 in Spring."
"One of the largest properties I have had anything to do with."
"Wonderful possibilities in Quartz as well as dredging."
The Company Reports:
"We have expended $125,000, and another 150,000 will do all our testing, etc., until in production."
"We do not propose to sell much more stock at 50c."
We Recommend:
Two Brothers Gold at 50c
J. W. JONES, LIMITED
HUGH ALLAN J. W. JONES

AUSTRALIA and NEW ZEALAND
BANK OF NEW SOUTH WALES
(ESTABLISHED 1817)
(With which are amalgamated the Western Australian Bank & The Australian Bank of Commerce Ltd.)
Paid-up Capital £8,780,000
Reserve Fund 6,150,000
Reserve Liability of Proprietors 8,780,000
£23,710,000
Aggregate Assets 30th Sept., 1934 £116,993,000
A. C. DAVIDSON, General Manager.
723 BRANCHES and AGENCIES in the Australian States, New Zealand, Fiji, Papua, Mandated Territory of New Guinea, and London. The Bank transacts every description of Australasian Banking Business. Wool and other Produce Credits arranged.
Head Office: GEORGE STREET, SYDNEY London Office: 29, THREADNEEDLE STREET, E.C. 2
Agents: Bank of Montreal; Royal Bank of Canada; Imperial Bank of Canada; Canadian Bank of Commerce.

HEAVY HAULING
WE SPECIALIZE IN HANDLING BOATS, MACHINERY, SAFES, ETC. CALL G 1194
ESTD. **HEANEY'S** 1890

THE DOMINION BANK
Condensed Statement as at 31st December, 1934

ASSETS

Cash on Hand and in Banks	$ 21,364,316.18
Deposit with Central Gold Reserves and Minister of Finance	719,730.35
Government and Other Securities	34,317,605.72
Call Loans	10,094,821.84
	$ 66,496,474.09
Commercial Loans and Discounts	50,994,877.51
Bank Premises	5,900,000.00
Liabilities of Customers under Letters of Credit and Sundry Other Assets	2,415,771.56
	$125,807,123.16

LIABILITIES

Deposits	$ 98,269,160.34
Deposits by Other Banks	2,145,193.42
Advances under the Finance Act	1,500,000.00
Notes in Circulation	6,683,623.00
Letters of Credit and Sundry Other Liabilities	2,668,003.48
	$111,265,980.24
Capital, Reserve and Undivided Profits	14,541,142.92
	$125,807,123.16

The General Manager,
The Dominion Bank,
Toronto, Ontario.

We report that we have examined the above condensed Balance Sheet as at December 31, 1934, and compared it with the books and vouchers at Head Office and with the certified returns from the Branches. We have examined the cash, and the securities representing the Bank's investments, held at the Head Office and certain of the larger Branches as at December 31, 1934, and in addition we examined the cash and the securities held at certain of the important Branches during the year. We have obtained all the information and explanations that we have required, and in our opinion the transactions of the Bank which have come under our notice have been within the powers of the Bank.

In our opinion the Balance Sheet discloses the true condition of the Bank and is as shown by the books of the Bank.

A. B. SHEPHERD, F.C.A., of Peat, Marwick, Mitchell & Co.
D. McK. McCLELLAND, F.C.A., of Price, Waterhouse & Co.

Toronto, Ontario, January 17, 1935.

KRAZY KAT ..... By Herriman

THE TUTTS ... By Crawford Young

THE ERRAND By GLUYAS WILLIAMS

How It Started

By JEAN NEWTON

NOT TO TURN A HAIR

"He did not turn a hair, even when the evidence sealed his death warrant."

So ran a newspaper paragraph, in the course of a description of a recent murder trial.

The statement that the person referred to did not turn a hair meant figuratively speaking that he remained outwardly calm and apparently undisturbed, despite surrounding or inner excitement.

Originally, the expression was applied only to horses, who sweat and whose hair becomes disheveled as a result of fear or irritation. A very similar reaction takes place in humans under like circumstances, which led to its use in the sense indicated.

With such significance, Shakespeare has Macbeth say:

"My fell of hair
Would at a dismal treatise rouse and stir
As life were in't: I have supp'd with horrors."

ISOLATED BY STORM

CARDIFF, Wales.—Inhabitants of the village of Maentwrog, in the Penrhyn Deudraeth district of Wales, were isolated from road and wire communication for twenty-four hours following a recent electrical storm of tropical violence.

APPLE MARY By Martha Orr

TODDY *What's in a Name?* By George Marcoux

POPEYE By Segar

NAPOLEON AND UNCLE ELBY By Clifford McBride

POP *The Camel's Hair Brush* By J. Millar Watt

TILLIE THE TOILER *One Time Mac Backs Out* By Westover

DIXIE DUGAN *Promotion Idea* By J P. McEvoy and J H Striebel

Business and Professional Directory, Want Ads

The Daily Colonist

RATES FOR CLASSIFIED OR WANT ADVERTISEMENTS

One and one-half cents a word each insertion; nine cents a word a week, with a minimum of ten words; cash with order. No advertisement accepted for less than twenty-five cents.

Death and Funeral Notices, $1.50, first insertion; $1.00 for each additional insertion. Marriages, Cards of Thanks and In Memoriam Notices, $1.50 per insertion.

Birth Notices, $1.00 per insertion.

Business or Professional Cards of two lines or under, $2.50 per month. Additional space at $1.25 per line per month.

Advertisers who desire may have replies addressed to a box at The Colonist and forwarded to their private address. A charge of ten cents is made for mailing replies. In this case add three words ("Box Colonist") to the count for the number of words.

Out-of-town readers of our advertisements ask advertisers to give address as well as phone numbers, as it is not always possible to communicate through the phone.

Any claim for rebate on account of errors or omissions must be made within thirty days from the date of the same, otherwise the claim will not be allowed.

The Colonist will not be responsible for more than one incorrect insertion of any advertisement ordered for more than one issue.

The Colonist service is available every day from 8 a.m. to 10 p.m., excepting Sunday. Just call Empire 4114.

To insure insertion, Classified Ads should reach The Colonist before 10 p.m. on the day previous to publication.

Classified Ads for The Sunday Colonist will be accepted up to 10 p.m. on Saturdays.

CLASSIFICATIONS

Acreage for Rent	82
Acreage for Sale	82
Acreage Wanted	84
Autos for Hire	66
Automobiles	65
Births	1
Bicycles and Motorcycles	40K
Boats and Launches	87
Building Material	40A
Business Directory	33
Business Opportunities	75
Cards of Thanks	4
Church Notices	9
Clothing, Furs, Shoes, Etc.	40B
Coming Events	10
Dancing	25
Deaths	2
Dressmaking	28
Educational	23
Farms for Rent	86
Farms for Sale	85
Farms Wanted	87
Flats and Apartments to Rent	52
Flats and Apartments Wanted	54
For Sale—Miscellaneous	40
Furniture	40D
Fuel	40C
Funeral Directors	6
Furnished Houses for Rent	55A
Furnished Rooms for Rent	49A
Furnished Rooms Wanted	50A
Hairdressers and Beauty Specialists	21A
Halls to Rent	28
Hotels	42
Housekeeping Rooms to Rent	51
Housekeeping Rooms Wanted	52
Houses for Sale	78
In Memoriam	5
Lodges and Societies	23
Lost and Found	29
Machinery	64
Market Specials	35
Marriages	2
Miscellaneous	37
Money to Loan	31
Monumental Works	8
Music	24
Musical Instruments	40E
Nursery Stock, Plants, Etc.	40H
Nursing and Convalescent Homes	20
Personal	21
Professional Directory	34
Property for Sale	80
Property Wanted	81
Poultry and Livestock	42
Radio	40F
Room and Board	47
Room and Board Wanted	48
Situations Wanted—Female	18
Situations Wanted—Male	17
Stoves, Ranges, Furnaces	40L
Summer Resorts	81
Teachers Wanted	15
Timber	74
To Exchange—Real Estate	76
To Rent—Miscellaneous	38
Unfurnished Houses to Rent	55B
Unfurnished Rooms Wanted	50B
Wanted—Female Help	14
Wanted—Male Help	13
Wanted—Miscellaneous	41
Wanted to Borrow	32
Wanted to Buy—Houses	79
Wanted to Rent—Houses, Unfurnished	57B
Wanted to Rent—Miscellaneous	39
Will Trade	22
Wood	23

1 BIRTHS

BORDE—To Mr. and Mrs. Ed Borde (nee Palmer), Saturday, February 2, at St. Joseph's Hospital, a daughter. Both doing well.

CAMERON—At "Pouparae," Gisborne, New Zealand, to Mr. and Mrs. E. K. F. Cameron (nee Joan Hutchinson), on February 2, a son.

2 DEATHS

SAVAGE—Passed away, February 1, 1935, at the home, 1374 Park Drive, Vancouver, Francis Rowland ... Survived by ... and two ... Mrs. T. T. Fiddler and Mrs. A. V. Mackie. ... from the chapel of the Mount Pleasant Undertaking Company, Monday, February 4, at 3 o'clock. Interment in Mountain View Cemetery.

LETTICE—There passed away at the family residence, 1120 Faithful Street, Eleanor S. Lettice, born in Victoria and a resident of this city all her life. She is survived by her brother, W. H. Lettice, four sisters, Edith M. and Maud M., of this city, Mrs. S. A. Staden, of Halifax, and Mrs. F. Spencer, of Vernon; one cousin, L. O. Wright, and one niece, Evelyn M. V. Lettice, of this city.
The funeral will take place from Christ Church Cathedral, on Monday, at 2.30 p.m. Interment will be in the family plot at Ross Bay Cemetery.

GRIFFITHS—On Friday, February 1, at the Royal Jubilee Hospital, John William Griffiths, aged fifty-six years, of 450 Griffiths Street. The late Mr. Griffiths was born in Staffordshire, England, and had resided here for twenty-seven years. He is survived by his widow, three sons and a daughter, Carl, of 410 Sherk Street, Arthur, Raymond, and Miss Hilda, at home, and two sisters in England.
The funeral will take place on Monday afternoon at 2 o'clock from McCall Bros.' Funeral Home, Rev. F. W. Weaver will conduct the service, after which interment will be made in Royal Oak Burial Park.

SOMERS—On Friday, February 1, there passed away in Alberni Isaac Somers in his eighty-eighth year, born in Goderich, Ontario, and a resident of Alberni for the past twelve years, but formerly of Gordon Head, where he came to reside in 1885. The late Mr. Somers is survived by two sons, W. F., of Gordon Head, and I. E. Somers, of Alberni; one daughter, Miss A. E. Somers, Gordon Head; one sister, Miss Fanny Somers, of Vancouver; also six grandchildren.
The funeral will take place on Tuesday, February 5, at 2.30 o'clock in the chapel of the Sands Mortuary Ltd. Rev. H. J. Armitage will officiate and the remains will be laid at rest in the family plot at Ross Bay Cemetery.

SCOTT—On Wednesday, January 30, at the family residence, 124 Hampton Road, there passed away peacefully Robert Scott in his eighty-third year, born in Prince William, N.B., and a resident of this city for the past eleven years, but for many years he resided in Fredericton, N.B. He is survived by his widow, at home; one brother and three sisters, Samuel, of Eugene, Oregon; Mrs. M. J. Rosbourgh, of Saco Main; Mrs. R. S. Miller, Portland, Oregon, and Mrs. Emily McMurray, of New Brunswick.
The funeral will take place on Tuesday, February 5, at 1 o'clock at the chapel of the Sands Mortuary Ltd. Rev. O. L. Juli and Rev. W. R. Brown will officiate and the remains will be forwarded to Fredericton, N.B., where services will be held February 11 and will be laid at rest in the family plot. (Kindly omit flowers.)

ZARELLI—There passed away on February 1, Maria Zarelli, aged fifty-two years, beloved wife of Antonia Zarelli, of 1064 Pandora Avenue. The late Mrs. Zarelli was born in Italy and had been a resident of this city for the last thirty-three years and is deeply mourned by her husband, one daughter, Miss Louise, at home, and two sons, Frederick, of this city, and George, in Los Angeles, California; also two brothers, Peter Pulice, of Whaletown, B.C., and Louis Pulice, in New York, and a sister, Mrs. R. Landi, of New York. She was a member of the Third Order of St. Francis, also the Altar Society and the Women's Catholic League of St. Andrew's Cathedral.
The funeral will take place on Tuesday morning from McCall Bros.' Funeral Home and proceed to St. Andrew's Cathedral where Requiem High Mass will be celebrated at 9 o'clock, Rev. Father C. T. Alburs will be the celebrant, after which interment will be made in the family plot at Ross Bay Cemetery.

5 IN MEMORIAM

KINSMAN—In fond and loving memory of a dear husband and father, who passed away February 4, 1922.
Ever remembered by his loving wife, Jack and Kenneth.

We who loved you sadly miss you
As it dawns another year;
In our lonely hours of thinking,
Thoughts of you are always near.
He bade no one a last farewell,
He said good-bye to none;
The heavenly gates were opened wide,
And a loving Voice said "Come."

FLETCHER—In ever loving memory of a very dearly loved wife and mother, Nellie Maud Fletcher, who entered into rest February 3, 1931.
Sadly missed by her loving husband and family.
"God giveth His beloved rest."

SENIOR—In loving memory of Sergt. C. A. Senior. Served Overseas with the 5th C.M.R.; seriously wounded at the Somme; in South African War; a member of the West York Riding Regiment. Remembered by Mom and Rita.

6 FUNERAL DIRECTORS

Distinctive Funeral Service in Our New Mortuary at Moderate Cost
Experienced Lady Attendant
SANDS MORTUARY, LTD.
Phones E 7511, G 2520 1803 Quadra St

HAYWARD'S B.C. FUNERAL CO., LTD.
Established 1867
724 Broughton Street, Victoria, B.C.
Phones: Empire 2614, Garden 7678, Garden 7682, Empire 4065

McCALL BROS.
"The Floral Funeral Home"
Office and Chapel, Cor. Johnson and Vancouver Streets
Phone Garden 2012

CARTER'S FUNERAL HOME
Dignified Service Reasonable Charges
1612 Quadra St. Phone Empire 4624

THOMSON FUNERAL HOME
Lady Attendant Personal Attention
1625 Quadra Street
Phone G 2612 Night or Day

S. J. CURRY & SON
Funeral Directors
Cor. Quadra and Broughton Streets
Phone G 5512

7 FLOWERS

BALLANTYNE BROS., LIMITED
629 Fort Street Phone G 2421
We Telegraph Flowers
CUT FLOWERS AND DESIGNS

ANY FLORAL DESIGNS at lowest prices. Pollock Bros., 1315 Douglas St. G 5215

BROWN'S VICTORIA NURSERIES, 618 View. Design work executed, lowest prices. We grow our flowers. G 6612, G 3521

CUSTANCE FLORAL CO., 1211 DOUGLAS. G 2813. Attractive designs a specialty.

A. J. WOODWARD & SONS, LTD.
—Established 1892—
Designs — Bouquets — Flowers
Anywhere, Any Time
Store: G 5614 Night G 6298

8 MONUMENTAL WORKS

STEWART MONUMENTAL WORKS, LTD. Take No. 6 car to works. 1401 May Street. Phone G 3452

10 COMING EVENTS

ANOTHER BIG ESSBEECEE DANCE, Wednesday, February 6, at the Mount View High School. Jack Carter's Orchestra. Spot prizes. Dancing 9-1. Admission, including refreshments, 35c.

A CANADIAN OLD-TIME DANCE, IN the Odd Fellows' Hall, Douglas Street, "Scotty" McKenzie, M.C., Tuesday, February 5, 8.30-12. Refreshments. Admission 25c.

A COMPOSITE UNITS DANCE AT THE Armories on Friday, February 8. Dance to Townsend's music from 9-1. Admission 25c, including refreshments.

C.C.F. PUBLIC MEETING, MONDAY, February 4, 724 Fort Street, at 8 p.m. Speaker, Don Smith.

CHILDREN'S FANCY DRESS DANCE, Royal Oak Hall, February 15.

DANCE—WEDNESDAY, FEBRUARY 6, W.A. Pro Patria Branch, Canadian Legion, 625 Courtney Street. Charlie Hunt's Orchestra. 9-12. Admission 25c.

KEATING TEMPERANCE HALL, TO-night, 8 o'clock. Hear Mr. Russell Mark speak on "Independence and Prosperity Under C.C.F." Everybody welcome.

LANGFORD — A CONCERT WILL BE held in the Legion Hall, Island Highway, Wednesday, February 6, at 8 p.m., auspices W.A. Canadian Legion. The guest artiste will be Madame Edith Mayell. An excellent programme has been arranged, including Walter Fish, harmonist, and Andy Swaluk, conjurer. Admission 25c.

OLD-TIME DANCE TO BE HELD ST. Luke's Hall, Cedar Hill Crossroad, February 8, 9 till 12.30. Good music and refreshments, 25c. Aid St. Luke's Boy Scouts.

OLD-TIME DANCE, ROYAL OAK HALL, February 8, 9-1. "Red" Barker's orchestra. 35c. Prairie people especially invited.

PARTNER WHIST DRIVE — MONDAY, 8.20, 1230 Government. Usual good prizes. Also progressive bridge, 2.20 prompt.

PROGRESSIVE 500—SONS AND DAUGHTERS of England, Monday, February 4, S.O.E. Hall, Broad Street, 8.15 p.m. Prizes. Admission 25c.

REG. WOOD'S ORCHESTRA AT THE Shrine, Friday, February 8, playing for the F.B.J.C.A. second annual dance. Novelties. Prizes. Dancing 8 to 1. A good time guaranteed. Admission 25c.

SCOTCH DANCE (VALENTINE), Thistles, K. of P. Hall, Broad Street, Friday, February 8, at 9 o'clock. Admission 25c.

ST. ANDREW'S AND CALEDONIAN SOciety—Regular meeting Thursday, February 7, at 8 o'clock prompt. Social to follow. Ladies please bring refreshments.

UNITED SERVICE LODGE No. 24—A Valentine Dance will be held in the Masonic Hall, Esquimalt, on Thursday, February 14. Dancing 9 till 1. Bertucci's orchestra. Refreshments. Tickets 25c.

UNIVERSITY EXTENSION LECTURE, Thursday, 8.15 p.m., at Victoria College. Speaker, Professor G. F. Drummond, M.A., M.Sc. Subject, "Canada's Economic Position." Public invited.

5TH B.C. COAST BRIGADE, C.A. DANCE, Saturday, February 9, Armories, 9 till 12. 25c.

13 WANTED—MALE HELP

ESTABLISHED IMPORTING OFFICE requires services of man or woman capable of handling correspondence and bookkeeping and able to make investment fully protected by company. State qualifications and amount available, in first letter. Box 8056, Colonist.

ENGINEERS AND FIREMEN—TUITION given for stationary, marine and Diesel certificates. Evening classes, Tuesdays and Fridays. 1112 Government St. For information, phone E 2152. Residence, G 5688, G 8187.

EXPERIENCED FLOOR WALKER. Apply Malleck's.

FIVE YOUNG MEN, TO LEARN IMPORT and export sales business. Fee charged, returnable. Income available. Eugene Houdancourt & Co., Ltd., 1 Haileybury Building.

WANTED

IN EXCHANGE FOR DENTISTRY—Alterations, shingling, painting, paperhanging, kalsomining, plumbing, drains, gardening. Apply Box 7949, Colonist.

MAN, BETWEEN 20 AND 40, TO CARE for invalid. Permanent position for right party. Hospital experience preferred. Sleep in. Give references, age and phone. Box 8048, Colonist.

MAKE MONEY — WHOLE OR SPARE time; no peddling. Particulars free. New opportunities. 3818 West 11th Avenue, Vancouver, B.C.

THE ADVERTISER IS DESIROUS OF employing a man under forty years of age. Should have hospital experience, as he will be required to help care for invalid. In reply, give age, experience, reference and phone number to Box 8132, Colonist.

DIESEL ENGINEERING

WE are selecting a quota of young men to train for this profession. Those accepted will receive preliminary training at home, then taken to our Diesel shops at our expense and given practical experience, supervised by qualified engineers. For appointment write, giving character reference and phone number, Box 8055, Colonist.

WANTED—YOUNG MAN TO CANVASS homes for work. Good proposition. Must be ambitious. Box 8124, Colonist.

14 WANTED—FEMALE HELP

WILL GIVE YOUNG MARRIED COUPLE room and board in payment for woman doing housework. Box 8061, Colonist.

14 WANTED—FEMALE HELP (Continued)

A FIRST-CLASS HAIRDRESSER IS ALways in demand. The most successful operators are trained the Moler way. We have an opening in this new branch of America's most famous school of beauty culture to learn hairdressing, permanent waving and haircutting. Modern equipment, specially trained instructress and plenty of practice. The world's longest and strongest chain of practical hairdressing schools. Apply Moler Hairdressing School, Room 208, 1104 Douglas Street.

EXPERIENCED COOK-GENERAL, TO take full charge for family of two, Up-Island. Must be first-class cook. State age, wages, reference and phone number. Box 8078, Colonist.

LADIES — COPY NAMES, ADDRESSES, for mail order firms. Good pay. Experience unnecessary. No canvassing. Write immediately, United Advertising, 1114 DeKalb Avenue, Brooklyn, N.Y.

RELIABLE GIRL WANTED — COUNTRY home, five miles Victoria. Some children's experience. Reply stating experience, salary required. References essential. Reply Box 8127, Colonist.

WANTED — YOUNG WOMAN FOR clerical work in dry-cleaning plant. Box 8072, Colonist.

PERMANENT WAVING

$1.75

Haircut, 15c; Marcel, 15c; Shampoo, 25c; Facials, Manicures, Scalp Treatments, etc.

SUITE 114 WOOLWORTH BUILDING
Entrance Next Cathcart Shoe Store
VICTORIA HAIRDRESSING SCHOOL

17 SITUATIONS WANTED—MALE

A. J. GREGG — HOUSE WINDOWS cleaned, outside, 8c each. G 5023

BOOKKEEPER-TYPIST DESIRES WORK, by the hour or day. Phone G 8095

ENGLISH GENTLEMAN, TWENTY-FOUR, refined, intellectual, college education, desires any position, especially interested in acting as companion valet to elderly gentleman or invalid. Highest references. Box 8059, Colonist.

EXPERIENCED DAIRYMAN WANTS position; good worker; references. E. S. Goyette, R.M.D. 1, Royal Oak.

I NEED WORK. ANYTHING IN CARpentry, building, repairs, shingling, at prices you can afford to pay. E 6778

SCOTSMAN, MIDDLE-AGED, ACTIVE, conscientious, thoroughly reliable, seeks situation, town or country; fairly good cook, understands table and personal service, housework, packing and traveling, gardening, farm work, all classes livestock. References. Would meet for interview at Vancouver, Victoria or Musgrave. Phone Ganges 21G. George Robertson, Musgrave, B.C.

URGENT — CARPENTRY, KALSOMINing, painting. Low charges. E 4270

YOUNG MAN, WITH EXPERIENCE ON dairy farm, wants work. Can handle horses, tractor or truck. Box 8102, Colonist.

17A PAINTERS AND DECORATORS

PLASTER PATCHING AND STUCCO neatly done. E 0640.

PAINTING AND PAPERHANGING. LOW prices. Work guaranteed. E 4312

$5 ROOM INCLUDES PAPER, LABOR; before Spring rush. Archer. G 2328

17C CARPENTERS AND CONTRACTORS

ANYTHING IN BUILDING OR REPAIRS. Roofing a specialty. E 4625. T. Thirkell.

ALTERATIONS, HOUSERAISING, CONcrete work, repairs. O'Regan. G 7862, G 2258

BUILDING, ALTERATIONS, ROOF REpairs, brickwork, plaster, cement. E 9889

PLASTER AND STUCCO REPAIRS, A good clean job guaranteed. Frank Thomas, 987 North Park St. E 1884.

REMODEL YOUR FIREPLACE — PLAStering, general repairs or alterations; new work. Phone E 8542. J. Fairall.

17E GARDENERS

PRUNING AND SPRAYING ROSES, fruit and ornamental trees. Gardener, E 8342. Jubilee Flower Shop.

WEATHERSTRIPPING

BE COMFORTABLE — PEACE METAL weatherstrips for drafty windows and doors. B. T. Leigh. E 9885

18 SITUATIONS WANTED—FEMALE

BOOKKEEPER - STENOGRAPHER, EXperienced, part or whole time. E 0412, mornings.

CAPABLE YOUNG WOMAN, WITH Electrolux vacuum, will do housecleaning, 35c hour. G 5825, after 7 p.m.

COMPANION HELP OR HOUSEKEEPER wants position. E 2070

DRESSMAKING AND ALTERATIONS—25c hour, car fare. E 0728

EXPERIENCED YOUNG GIRL DESIRES position as general housekeeper, part time daily, except Sundays. Good reference. Phone E 0438.

LADY, JUST CLOSED UP HOUSE, highly recommends married couple, Danish, capable of taking complete charge; or would be very suitable for hotel. Box 7978, Colonist.

LIGHT HOUSEWORK, BY THE HOUR or day, by widow. Fairfield or Gonzales district preferred. Phone E 2704

MIDDLE-AGED WOMAN WILL COOK and serve dinners and wash up, and help generally with afternoon teas. E 8468.

PRACTICAL NURSE OR HOUSEKEEPER desires position. 817 Fort Street.

YOUNG LADY WISHES WORK. SLEEP in; good references. Box 8018, Colonist.

20 NURSING AND CONVALESCENT HOME

PROFESSIONAL CARE FOR THE SICK and aged invalid. Health Centre Nursing Home, Royal Oak. G 4979, Col. 91

PROFESSIONAL CARE, CHRONIC AND convalescent cases. 1114 Pandora Ave. G 7418

21 PERSONAL

A DAY OF RECKONING ALWAYS comes, and often when least expected. Man cannot abuse or misuse his body, his soul, or his estate without being called to account. There is, however, a way provided for blotting these errors out. We will tell you next issue. Remember our coarse whole wheat bread (free from molasses, sugar or white flour) helps the dyspeptics and diabetics to help themselves. It's easily assimilated, therefore builds and satisfies without that over-full feeling. Call daily, our foods are good. Golden Loaf Bakery, 711 Fort St.

A BETTER MEAL FOR SUNDAY. SEE you at the MAYFAIR CAFE for luncheon or dinner. 1011 Broad St., at Fort.

ALL FURNITURE REPAIRED AND crated, reasonable. Redfern, 1018 Fort. E 2242.

AN UNSURPASSED READING, WITH typed chart, 25c. Mme. Mobius, International expert, Balmoral Hotel.

ALL ALIVE AND NO KICKING: QUALity counts. Askey's Fish Market, 624 Yates Street. Delivery. Phone G 7101

A PERMANENT BY BERT WAUDE. Hairdressing. Realistic Method exclusively, $5. 709 Fort Street. E 4022

A REAL TREAT—RICHLEA MILK-FED soft roasters, direct from Braefoot Farm. Strictly fresh eggs. G 7847

BEAUTIFUL, LARGE, PRIVATE HOME available for afternoon bridges or sororities. For particulars E 6247.

BLAND & ETHERINGTON, 1232 GOV'T. Made-to-measure shoes, $10 up. Repairs.

COMPANION ON MOUNTAIN RANCH, on highway, near San Diego. Share expenses: food, petrol, only. Sunshine, splendid view, fine climate. No work. Sans souci. Hunting, fishing. Exposition year. Stockton, 3 Castle Ranch, Dulzura, Cal.

CAPITAL CITY BUILDING SOCIETY & Savings & Loan Association, 118 Pemberton Building. Drawings for interest-free loans on real estate. Phone E 8741 for prospectus. T. J. Goodlake, secretary.

ECZEMA, ITCH, PIMPLES, PILES—TRY George Lea's Chinese Remedy. 1218 Gov't, Spencer's, Hudson's Bay, Owl's.

FOR VARIETY IN BREAD, TRY Small's Vienna Bread. It's delicious.

HUDSON — INFORMATION IS REquired regarding Harry Hudson, who is believed to have resided at 136 Passmore Street, Victoria, in or about the year 1926. Communications to be forwarded to Messrs. Barret, Chamberlain & McDonnell, Solicitors, 7 Victoria Avenue, Harrogate, Yorkshire, England.

HANDWRITING — ANALYSIS, QUEStions answered. Send birthdate, year of birth, free offering. Nancy Dawn, 1052 Seymour St., Vancouver, B.C.

DOUBLE SERVICE IN WANT ADS

You can telephone your answers as well as your classified advertisements to The Colonist. Readers are often interested in Want Advertisements that do not carry the names or addresses of advertisers, but a Colonist box number. For the accommodation of those readers who find it inconvenient to write an answer, and to serve the advertiser better,

We Will Take Replies to Box Numbers Over the Telephone

The Colonist service is available from 8 a.m. to 10 p.m., excepting Sundays. Phone Empire 4114.

21 PERSONAL (Continued)

HAVE YOU HAD SPOONER'S POPULAR almond and Brazil brittle? It's crisp and delicious. 755A Yates.

HATS CLEANED AND BLOCKED, VICtoria Hat Mfg. Co., 811 Yates. E 3515.

HOME COOKING — SPEEDIE'S CAFE, Coach Lines Bldg. Private dining-room.

JUAREZ, MEXICO—CONSENT DIVORCES, 1 day; others 30. No publicity. Box 212, El Paso, Texas.

MEN'S SANITARY SUPPLIES; LATEST, best quality and prices. Stamp brings catalogue. Pacific Supply, 751 Granville, Vancouver.

PREVENT COLDS! KEEP YOUR FEET dry. Bob Hawkes for shoe repairs. 618 Trounce Alley (back of Union Bldg.)

PREMIER VACUUM CLEANER SERVICE and repairs. J. W. Higham. G 2559

SPECIAL — DRUGGISTS' SUPPLIES. Guaranteed. 25 for $1, postage free. Canada Drug Co., 127 Seventh Avenue East, Calgary, Alta.

SAWS AND TOOLS SHARPENED—Waites' Key Shop, 1411 Douglas Street.

SPENCER CORSETS, SURGICAL BELTS. Lottie M. MacLean, 745 Yates. E 7824

UP TO $50.00 EACH PAID FOR INDIAN head cents. We buy all dates, regardless of condition. Send 10c for price list and instructions. Hub Coin Shop, 112-2 North Forsythe, Sernia, Ont.

WEDDING INVITATIONS
ANNOUNCEMENTS
VISITING CARDS

ARE YOU DESIROUS OF SECURING THE FINEST IN PRINTING AT A MODERATE PRICE? DO NOT DELAY TILL THE LAST MINUTE. PLACE YOUR ORDER NOW!

THE COLONIST
1121 Broad Street Phone G 5241

PRINTING—LITHOGRAPHING
BOOKBINDING—ENGRAVING

21A HAIRDRESSERS AND BEAUTY SPECIALISTS

A SPECIAL OIL PERMANENT, FOR A few days only, $3. Marie Franklina, 509 Beverley Bldg. E 8234.

BOBETTE SALON, G 8852. CLUSTER curl permanent, $3.50; Gloria oil, $8.

FREEMAN B. YORK, LATE OF BERT Waude's, has taken over the Marinello Beauty Parlor, 1122 Government. E 8722

GOOD HAIRDRESSER, WAITING TAKE March exams, like arrange something meantime; view, permanency later. Box 8143, Colonist.

HAIRDRESSING IN YOUR HOME. EXperienced operator. Empire 7362

JAMES BAY BEAUTY PARLOR—INDIvidual hair styles. Mrs. Henderson. G 6344.

MACHINELESS PERMANENT—NO MAchine, no electricity, $8 and $8.50. Heaterless permanent, $3, $5 and $8.50. Haircutting, scalp treatment, marcels, finger waves, manicuring. C. W. (Bill) Atkinson, Belle Beauty Shoppe, 1025 Cook. G 4943

MONA GORDON BEAUTY SHOPPE—Mrs. Hall. 1607½ Douglas St. E 6124

SUPERFLUOUS HAIR REMOVED BY Vitecleno Plastic painless treatment. Ivy's Beauty Nook, 714 View St. E 5115

SPECIAL—NUMBER OF PERMANENTS at $2 and $2.50. Parisienne Beauty Parlors, Oak Bay Junction. E 2524

TYRRELL'S SPECIAL VITALIZING shampoo for faded or broken hair, dandruff, etc.; three-quarters of an hour soothing massage, with special oil shampoo, leaving hair gloriously soft and glossy at David Spencer's, Ltd. E 4141

THE HARPER METHOD IS EXCLUSIVE and distinctive, but not expensive. We specialize in facials and scalp treatments. Permanent waves—the last word in comfort and chic. No tugging, no pulling, no burns. 1207 Douglas. E 4926

$1.98 PERM — SPECIAL FOR THIS month. La Franca Beauty Salon, 1110 Douglas St. G 7443.

$2.50, $3.00, $5.00—STEAM OIL PERmanents. La France Beauty Salon, Fletcher's Music Store. G 7443

$1.50—CHILDREN'S PERM AT THE La Franca Beauty Salon, 1110 Douglas St. G 7442.

22 WILL TRADE

BEAUTIFUL CABINET SPARTON RADIO for good piano. Box 8051, Colonist.

VALUABLE OLD VIOLIN ($250), FOR small car. Box 7988, Colonist.

23 EDUCATIONAL

BOARD AND TUITION; BOYS UNDER fourteen. Country; best care. Special low rate. Box 7202, Colonist.

GENERAL TUITION, AT STUDENT'S home if desired. Maths. specialty. A. D. Muskett, 2321 Lee Avenue. E 6191

PROVINCIAL DEPARTMENTS OF MINES and Education have authorized the opening of mining classes at Victoria High School, commencing Monday, February 4, at 7.30 p.m. Instruction free. Register at School Board office (G 1413), or at the High School on the opening night.

ROYAL BUSINESS COLLEGE, 1008 GOVernment, phone G 6018. E. W. Sayer.

24 MUSIC

ANNIE SEMPLE, PIANO; ERNEST SEMple, violin. Studio, E 2811; residence, G 7785

VIOLIN, MANDOLIN, PIANO TAUGHT by Mrs. Window. 25 years' experience, England and Canada. Terms very reasonable. 2018 Earl Grey Street.

24A PIANO

DR. J. E. WATSON—MUSIC STUDIOS at 617 Fort and 269 View Royal Ave.

OLIVE CAMPBELL, A.T.C.M., L.MUS., 4 cups, 29 medals. 131 Beechwood. E 7448

QUICK MODERN PIANO METHODS—No difficulties, adults, children, clubs, band, low fees. E 9858, 4 to 6. 1214 Yates.

24C SINGING

SINGING, VOICE CULTURE — MAJOR Crompton. Phone E 3897.

25 DANCING

DOROTHY COX, M.A.O.D., Lon., Eng., all branches, also ballroom. E 7638

28 DRESSMAKING

NURSE'S UNIFORM, ETC. PHONE G 6637

29 LOST AND FOUND

LOST—LAST SUNDAY, LARGE BROWN and white springer spaniel. No collar. Reward. G 2591

LOST—SMOOTH-HAIRED FOX TERRIER, male, answers to name of "Mickey." Reward. Please phone E 6677.

LOST—WIRE-HAIRED FOX TERRIER. Answers to name of "Ben." Phone E 3894, or 2184 Epworth Street.

LOST—MONDAY MORNING, SUITCASE, initialled G. P. 122 Rendall Street. G 5237.

29 LOST AND FOUND (Continued)

LOST—FROM 1343 MITCHELL STREET, a black and brown Persian cat. Please phone E 0779.

LOST—ROLL OF BLANKETS, BETWEEN Duncan and Mill Bay. 524 Hillside Avenue.

LOST—BROWN BERET WITH VICTORIA College pin attached, Fernwood Road, vicinity Gladstone Avenue. Phone E 2355.

LOST — A LADIES' SMALL LEATHER purse, containing money, on Oak Bay street car. Reward. E 9816

LOST — $5 BILL ON OR AROUND Acton Street. Reward. Phone E 2929.

31 MONEY TO LOAN

LOANS ON REAL ESTATE—CURRENT rate of interest, low charges; building loans a specialty; monthly, quarterly or annual repayments if desired. Quick decisions. P. R. Brown & Sons, Ltd., 1112 Broad St. Phone G 7171.

WE HAVE ANY AMOUNT FOR FIRST mortgages, up to $2,000. Moderate charges; quick decisions. Building loans a specialty. Brown Bros., 214-15 Pemberton Bldg.

$500, $1,000, $1,500 AND $2,000 AT 7 per cent interest. Improved property only. H. G. Dalby & Co., Ltd., 834 View, opposite Spencer's.

MONEY TO LOAN
At Current Rates
HEISTERMAN FORMAN & COMPANY

32 WANTED TO BORROW

$1800 FIRST MORTGAGE, 8%, OWN home, Quadra Heights, value $5,000. Box 8100, Colonist.

33 BUSINESS DIRECTORY

AUTO GLASS

REPLACEMENTS WHILE YOU WAIT. MELLOR BROS., LTD., 819 Broughton.

CHIMNEY SWEEP

HEARN, CLEAN SWEEP, MAKE REServations now at 3167 Rose St. G 2843

EMBOSSED STATIONERY

PRIVATE STATIONERY EMBOSSED IN any design or color. The Colonist Commercial Printing Dept. Garden 5241

FLOOR SURFACING

V.I. HARDWOOD FLOOR CO., 707 Johnson; reduced prices. G 7314

WESTERN FLOOR, 454 GORGE ROAD. Old or new floors. E 8915

INSURANCE

FIRE, AUTO, INSURANCE — SEE LEE, Fraser & Co., Ltd., 1222 Broad St.

LITHOGRAPHING

LITHOGRAPHING — LITHOGRAPHING, engraving and embossing. Nothing too large and nothing too small. Your stationery is your advance agent. The Colonist Printing & Publishing Co., Ltd.

PLUMBING

VICTORIA PLUMBING CO.—GUARANteed repairs. 1058 Pandora. G 1552

PUBLIC STENOGRAPHERS

ETHEL SEYMOUR, 207 CAMPBELL Building, Douglas Street. Phone Garden 3525. Authors' manuscripts, law and general. Strictly confidential.

RAZOR BLADES

MR. DAYMARK BLADE, THE GENTLE, silent barber. Better and cheaper. All good druggists.

WOOD AND COAL

ALL SOOKE SLABWOOD, $3.25 CORD bone-dry slabwood, $5.00; cordwood, $8.00. Coal for sale. Guaranteed good wood and full measure. We'll do hauling. Quick service. E 3244.

ALL FIRST-GROWTH CORDWOOD — Stove lengths, $5.75 cd.; $2 ½ cd. Up-Island wood, $3.25 cd. Also coal. E 2743

ATTENTION! COAL—SPECIAL OFFER. 100-pound sack delivered for 65c. E 3332

ALREADY SPLIT FOR STOVE, DRYland fir and slabs, $3.25 cd. Hillcrest Fuel. G 6424.

ALL BEST AND DRY LOAD CEDAR, $1.50; fir millwood, $3.50 cord. E 6722

ALL FIR MILLWOOD, $2.75 PER CORD. Bruce Low. G 4044

A1 DRYLAND, 2 cds. $6.25, city; 1 cd. $3.50; inside blk., $5 cdwd., $8. E 4522

BONE-DRY FIRWOOD, $4.85 CORD. coal, 85c sack, cinders cheap. G 5847

COAL—FROM A SACK TO A CARLOAD. Prompt delivery. Also cordwood. Kirk Coal Co., 1239 Broad. G 2241.

DRYLAND MILLWOOD — CAMERON Wood & Coal Co., 1114 Broad. E 4135.

FIRST-GROWTH NO. 1 CORDWOOD, semi-dry, 18" and 12", $5. Phone G 7348

FIRST GROWTH DRY CORDWOOD, $8 cord; ½ cord, $2. Dryland, $3.50 cord; ½ cord, $2. Day, E 0551, night, E 8820.

GENERAL TRUCKING, CORDWOOD, bark and coal. For prices E 1832

NO. 1 CORDWOOD, $4.25 CORD IN three-cord lots. J. E. Painter. G 3541

SHAWNIGAN DOUGLAS FIR, $2.75 CD.; bone dry slab wood, $5 cd. Sole agents, Shawnigan Lake Lumber Co. Phone is now in good order. E 2914

SPECIAL SALE—DRYLAND WOOD, $2.00 cord; bone-dry slab, $4.75. Glen-eagle Wood Company. G 3124, night E 3182

$2.75 CORD COLWOOD FIR MILLwood edgings, $2.50 cord. Inside fir, $4.00. G 7995. C. D. Shaw.

$2.75 CORD, COLWOOD MILLWOOD; edgings, $2.50 cord; inside fir $4.00. V. McTavish, G 8202

$3.75 UP-ISLAND SLAB 12" RODgers' Wood Co., Alpha St. G 2214

34 PROFESSIONAL DIRECTORY

CHIROPODY

BATHS, MASSAGE, CHIROPODY. MRS. Barker, 225 Howe, Fairfield. G 1681

INCOME TAX

DOMINION AND PROVINCIAL—RECOVery of British income tax. D. C. Diespecker, 311 Pemberton Bldg. E 8841.

OSTEOPATHIC PHYSICIANS

DR. VERNON B. TAYLOR, REGIStered and licensed. 406-7-7 Belmont Building. Phone Empire 7823

MASSEUR

GRAD. SWEDISH MASSEUR, O. H. Lowenborg. Treatments, homes and hospital. E 9989

H. DOC WALTON, MASSUER, ELECtrotherapy, electric and steam baths. All chronic ailments. Lady attendant. 1619 Quadra Street, phone G 4550

MASSAGE BATHS—R. H. BARKER, 401 Campbell Building. Phone E 8942

TURKISH BATHS

CRYSTAL GARDEN — TURKISH, RUSsian, steam, hot sea water baths. Swedish massage. E. Vao Becker (London diploma). E 2522

37 MISCELLANEOUS

SAWS ALL KINDS, FILED, SET, gummed, etc. Phone W. Emery, 1567 Gladstone Avenue.

TAKE NO CHANCES!

YOU DEMAND THE BEST FOR your office or social requirements. You like fine printing everybody does. The sure way of getting satisfaction is to place your next order with

THE COLONIST

Printing—Lithographing—Bookbinding Engraving

1211 Broad Street Phone G 5241

38 TO RENT—MISCELLANEOUS

LARGE STORE — 1118 GOVERNMENT Street, steam heated. Premises most suitable for practically any type of business. Apply The Royal Trust Company, 1202 Government Street. E 4126

40 FOR SALE—MISCELLANEOUS

40A BUILDING MATERIALS

CANADIAN Western Woodworkers Sashes, doors and general millwork. G 4012.

40 FOR SALE—MISCELLANEOUS (Continued)

GREEN LUMBER CO. OFFERS SPECIALS in lumber and millwork. Call factory.

LUMBER FOR EVERY PURPOSE.—Large stocks, lowest prices. Wood-grained Gyproc, etc. The Moore-Whittington Lumber Co., Ltd. G 3211 or E 2911

XXXXX SHINGLES — LOW PRICES. Dalziel Box Co., David Street. Phone G 1422

SIDNEY SPEEDY SERVICE

Let us quote you when you need: Lumber, lath, shingles, mouldings, sash and doors, fir veneer, Gyproc, building and roofing papers, fir wallboard or Donnacona. Orders large or small given the same careful attention.

SIDNEY LUMBER
2118 Government Street G 2515

40D FURNITURE

A THREE-PIECE PILLOW ARM CHESterfield set, hard wearing, rep cover, with tapestry loose cushions (Never been used). $69.00. Phone G 1195

ALMOST NEW CHESTERFIELD CHAIR, $12.50. E 4954

DALTON ADDING MACHINE. SCALES weighing up to 240 pounds. Walnut dropleaf, gateleg, extension table. Six Windsor chairs, wheel back design. Two English-style upholstered chairs. One dropleaf table. Two Windsor chairs, unfinished, all like new. Suite 2, 218 Menzies Street.

DINING-ROOM EXTENSION TABLE, six leather upholstered chairs. 2847 Rose Street.

TWO NICE CHESTERFIELD CHAIRS, $18.50 and $17.50; oak buffet, $18.50. Square Deal Furniture, 722 Fort Street. E 7881

WITHOUT EXCEPTION, THE LARGEST stock of "BETTER-CLASS" used furniture on the Island is to be seen at Willows, Plowman Co., 705 Johnson St. Phone G 4424. Price and service are right.

WALNUT DINING-ROOM SUITE, 3-piece Chesterfield suite, tea wagon, folding fire screen, linoleum, lawn mower, garden hose, etc. All good as new. E 7210.

40E MUSICAL INSTRUMENTS

ANTIQUE VIOLIN, INLAID, STRAD model, value $50. What offers? Box 8072, Colonist.

BANJO UKULELE, $2; TENOR BANJO, $7.50; E flat bass, $50. Hickling, 709 Johnson.

ENNIS PIANO—ACTION LIKE NEW, $100 or would trade. W. A. Stacey, Sidney.

FINE OLD PIANO—EXCELLENT CONdition, walnut case, $75. Box 7999, Colonist.

FOR SALE—CORNET AND CASE, IN good shape. Phone G 2272

GOOD ENNIS PIANO AT A SNAP, REconditioned and fully guaranteed for quick sale; $125.00. Easy terms. Fletcher Bros.

GOOD USED PIANO — EXCELLENT tone. Phone E 4322.

MAHOGANY VIRGEL TEKNIKALAVIER. A bargain. Apply, Mrs. J. Muir, 429 Parry Street.

ONE ELECTRIC AUTOMATIC ORTHOphonic. Originally sold for $775. Now $99.50. Hudson's Bay Company, third floor. Terms.

PIANO, $185 CASH, OR NEAR OFFER. Cost $500. Like new. Box 8097, Colonist.

SPECIAL — WILLIAMS PIANO AND stool, $110. Hudson's Bay Company, third floor. Terms.

40F RADIO

GUARANTEED OVERHAUL OF YOUR radio $1. P. E. George. E 4421

KENDALL RADIO LABORATORIES, 1211 Douglas St., phone G 4711

SHORT-WAVE RADIO FOR SALE—FOUR tubes (2 screen grid) peaked amplifier; suitable 40-metre band only, $12, including tubes and 90-volt "B" battery. Phone G 2788

SEVEN-TUBE ELECTRIC MANTEL RAdio, $12.50. 1122 Mears, between 12-6 p.m.

SEE "MISCELLANEOUS" COLUMN FOR used electrical bargains. B.C. Electric.

USED ELECTRIC RADIOS FROM $14.95, easy terms. Jameson's Electrical. E 1178

WE BUY ELECTRIC AND BATTERY radios, speakers, eliminators and parts. Young's Radio Shop, 758 Fort St. E 0741

WESTINGHOUSE CONSOLE RADIO, $15. Hudson's Bay Company, third floor. Terms.

1935 WESTINGHOUSE ALL-WAVE radios, $43, $57.50, $74.50, $85.50, $116; two-volt, 1935 battery sets, $62.50. Also electric radios for hire by week or month. Aaronson's, 1228 Gov't St. G 4722

40G OFFICE AND STORE EQUIPMENT

ONE FACTORY MADE COUNTER, maple butcher block, twenty-pound Brantford computing scales, in good order. Phone Colquitz 39R.

40H NURSERY STOCK, PLANTS, ETC.

SEEDS — SEEDS —

ALL KINDS—COMPLETE NEW STOCK. Layritz Nurseries, Ltd., 750 Fort. G 2732

FOR SALE—SOIL, MANURE, CINDERS, gravel, filling, rock. Delivered. E 8481

40K BICYCLES AND MOTORCYCLES

BICYCLES REPAIRED PROMPTLY AND efficiently, accessories of all kinds carried in stock. We also have a number of rebuilt bicycles at reasonable prices. Your inspection invited. Robinson's, 1220 Broad St., opposite Colonist.

B.S.A. RACER — ALMOST NEW, $25 cash, or will accept double-bar bicycle in payment. Apply 281 Kerr Avenue.

C.C.M. BICYCLE SALE—BOYS' C.C.M. bicycles with bell, tail-light and lamp, complete, $18.75, worth $27.50 each, guaranteed 12 months; sizes 8 years old, 10 years, 12 years, 14 years, 18 years old. Aaronson's, 1228 Gov't St., cor. Johnson St.

FOR SALE — MOTORCYCLE, INDIAN Twin, running order, $25. J. Davis, West Road, Brentwood, c.o. West Saanich Mercantile.

TRIUMPH MOTORCYCLES SALES and service. Cameron Motor Co., 1128 Vancouver St.

WE OFFER A VERY COMPLETE STOCK of quality merchandise in new and reconditioned bicycles in our new store. Harris' Bicycle Store, 738 Fort St. G 7824

40L STOVES AND RANGES

BRIGHAM OIL BURNERS FOR COOK stoves, furnaces, heaters. The finest line of burners in the city. Parts and wicks in stock for all makes. Special coils for oil burners. B.C. Oil Burner Distributors. You are invited to visit our new showroom at 1018 Blanshard Street. Phone E 2624

BUY AN ENTERPRISE AND SAVE. Made in Canada. Absolutely the best baking range made, for wood, coal, or oil. $49.75 to $150. Easy terms. Minty's, Yates and Quadra. E 5112

FOR GOOD, NEW AND USED RANGES, boilers, furnaces and all good repairs. Southall, 801 Fort St. G 2961

GREENHOUSE OWNERS! WE ARE ABLE to offer a hot-water furnace suitable for large greenhouse at less than a quarter of its original cost. Cost approximately $450. Now on sale at $100. Hatt's Hardware.

ONE FOUR-HOLE COOK STOVE, IN good condition, $9. Phone 14T Colquitz.

RANGE AND FURNACE CASTINGS FOR most makes. B.C. Hardware, 718 Fort Street.

TRADE YOUR OLD RANGE FOR A brand new ivory enamel Pontiac. We accept your old range and you pay only $45 for the new one. Easy terms. Hatt's Hardware.

USED COAL, GAS, ELECTRIC RANGES. Agents for Enterprise and Gurney ranges. McDowell & Mann, 1000 Douglas.

4-HOLE FAWCETT RANGE, WATER-front, white enamel back and door, $27.50. Carter's Stove Store, 822 Fort St. E 2511

40X MISCELLANEOUS

ALL FRESH—SKATE, HERRING, HAKE and whiting at 10c lb. Pacific Fish Market, 1402 Douglas Street. G 7138

BUY YOUR ISLAND POULTRY FROM us. Capons, special, 22c lb. Fine, guaranteed roasting chickens. Fowl, young steamers, 22c lb. Breeding cockerels for sale. Victoria Poultry Supply, "Day's," 648 Cormorant. Phone G 4015

BEATTY DOUBLE-TUB WASHER, WITH raise and lower basket, extra tubs, bench and syphon. Can be had for balance of contract. Easy monthly payments. Am leaving town. Box 7983, Colonist.

BEAUTIFUL BABY'S BASSINETTE, silk lined, practically new. Phone E 2832

BEAUTIFUL GENUINE RUSSIAN SABLE neck piece and diamond pin. Box 8067, Colonist.

CINDERS, DOUBLE LOADS, $2; GRAVEL, driveways, rock and soil. G 3486.

40 FOR SALE—MISCELLANEOUS (Continued)

BABY GRAND CHEVROLET ENGINE; also rear end for sale. E 5370. 2542 Belmont Avenue.

CALL US FOR FREE ESTIMATES ON repairs to all makes of electric washers. No obligation. Phone G 7511

ELECTRIC WIRING AND REPAIRS TO irons, toasters, curlers, heaters and all appliances. H. D. Mainwaring, 722 Fort. Phone G 7821

FULL STOCK BLACK AND GALVANIZED pipe and fittings. Capitol Iron & Metals, 1832 Store St. G 2434

LEAVING CITY AND WILL SELL MY Easy Washer for $40. Two years old and in perfect order. Apply Box 8025, Colonist.

HOSPITAL BEDS, INVALID CHAIRS rented, $1 weekly. 524 W. Gorge. E 2298.

HARTE-ANDREWS PAINTS ARE BEST. Call for color card. Harte-Andrews Paints, Ltd., 711 View St. G 4713.

KITCHEN RANGE AND MAYTAG washer. Box 8002, Colonist.

LARGE HIKER WAGON AND FURnished doll's house; both good condition. Phone E 4323.

MANGLES, $8 PER TON AT PLACE. J. Hewett, Prospect Lake. Phone Colquitz 82M.

MATTRESS CLEARANCE SALE. ALL sizes. 720 Fisgard St. E 0522

ONE CINDERELLA ELECTRIC WASHER and dryer, $19.50. Hudson's Bay Company, third floor. Terms.

RIFLE, 22 CALIBRE, $6.75; HIGH-power field glasses, $7.50; salmon rod, $3.50, alarm clocks, 93c; telescopes, $1.50, bicycles, $12.50; electric radios, $14.75, mandolin banjo, $8.75, C.C.M. cyclet, $9.75; 201-A tubes, 50c; new Dunlop tires, $1.25; radio noise eliminators, $1.50, late style spectacles to fit any sight, $2.75. Aaronson's, 1228 Gov't St., corner Johnson St. G 4722

SALE OF SEWING MACHINES, $10 AND up. A. E. Taylor & Co., 728½ Fort. G 3021.

SILENT GLOW OIL BURNER SATISfactory with Diesel fuel. Minty's. E5112

TWO ROUND WOOD WATER TANKS—Snap, $10 and $15. Phone E 5538.

USED VACUUM CLEANERS FOR SALE. Good Sweeper-Vac, $12.50, almost new Premier Junior, $25. Also new hair dryers, $8.50. Murphy Electric Co., Ltd., 751 Yates St. G 1712.

VACUUM CLEANER FOR RENT BY day or week. We deliver and collect. Phone Empire 2322

WOODEN TUB ELECTRIC WASHER. Guaranteed as new. Extra tubs. Box 7977, Colonist.

WATERPROOF CLOTHING, SUITS AND hats for outdoor work; all sizes. F. Jeune & Bro. Ltd., 570 Johnson St. G 4632

ANNOUNCEMENT

THE NEWTON ADVERTISING AGENCY
Is Now Being Operated Under the Name of
MONKS' MULTIGRAPH LETTER SERVICE
at
921 GORDON ST. (V.I. Coach Lines Bldg.)
Phone G 5211

SALE OF USED ELECTRICAL STOCK. ALL PRICES CUT FOR CLEARANCE! EASY MONTHLY TERMS TO HELP YOU!

APEX 7-Tube Radio—Complete with aerial. Sale	$21.50
SPARTON 7-Tube Radio—Console model. Sale	$39.50
DE FOREST CROSLEY 7-Tube Radio—Console model. Sale	$49.50
THOR Cylinder Type Electric Washer—Almost new. A snap at	$59.50
EDEN Cylinder Type Electric Washer—Sale	$27.50
ROYAL Cleaners—Two only, at	$10.00
FRIGIDAIRE Electric Refrigerator. Sale	$99.50
COPELAND Electric Refrigerator. Sale	$60.00

ALL OUR USED STOCK HAS BEEN THOROUGHLY INSPECTED AND IS IN A 1 CONDITION.

B.C. ELECTRIC
Used Appliance Department
1501 Douglas St. Phone G 7121

41 WANTED—MISCELLANEOUS

A REPUTATION FOR PAYING HIGHest prices for rags, bottles, tools, stoves, furniture, or anything you wish to dispose of. We call anywhere any time. G 4752

ABSOLUTELY BEST PRICES PAID FOR old silver, $1 to $5 per ounce. Bring in your old jewelry. Bailey, 821 Fort St. E 0842

ANTIQUES WANTED — JEWELRY, silver, china, glass. O'Brien's Antique Shop, opposite Empress Hotel.

ABSOLUTELY THE BEST PRICE FOR old gold of any kind, antique jewelry, silver plate, etc. Cash while you wait. Old Gold Dept., Joseph Rose, Ltd., 1813 Government St.

A BETTER PRICE PAID FOR RAGS, sacks, bottles, tools, stoves, pipe, furniture, or what have you. G 5862, night E 0250

AT THE BAZAAR, 857 FORT STREET. Good used clothing, bought and sold.

BICYCLES AND PARTS, ANY CONDItion, call anywhere. 1228 Gov't. G 4722

BOOKS WANTED FOR CASH — ANY quantity. Book Nook, 736 Fort. E 2011

DELCO LIGHTING PLANT TO WRECK. Box 8049, Colonist.

WANTED A BABY CARRIAGE IN EXchange for a gentleman's blue serge suit, tailor made, cost $85, in perfect condition. Or will sell suit very reasonably for cash. Phone G 2118

WANTED—FURNITURE AND FURNISHings for a five-room home; must be reasonable for cash. Phone E 2258

WANTED—ENAMELLED BATH. GOOD condition. Cheap for cash. Phone G 1541.

WANTED—FURNITURE, CLOTHING and tools for cash. Phone G 4812

WANTED—TYPEWRITER, CHEAP FOR cash. Box 8087, Colonist.

$1000 CASH — Every week we have this amount at our disposal to purchase your gold and silver. Pacific Gold Smelting, 809 Yates. G 2724

42 POULTRY AND LIVESTOCK

HATCHING EGGS

WHITE WYANDOTTE BROWN HATCHing eggs, 28 ozs. to dozen. Blood-tested stock. Laid 70 per cent all Winter as pullets, 8c each; $7 per 100. Order baby chicks. Corbett. E 1311

42A POULTRY AND SUPPLIES

FOR SALE—CHOICE RHODE ISLAND pullets, February-March hatches, full lay, $1 and $1.25. Also some hens. Colquitz 82Y

FOR SALE — PURE-BRED PEKING drakes. Barnevelder pullets, $2. Arnott, R.R. 1, Royal Oak.

FOR SALE—FIFTEEN LEGHORN PULlets, in full lay. Phone E 4929

FOR SALE—GOOSE, 8 MONTHS, AND 1-pair rabbits. G 6663

TWO FINE, VIGOROUS BARNEVELDER cockerels, for breeding. Mrs. Fawdry, Cobble Hill.

18 LEGHORN PULLETS, LAYING, REAL gems, $1 each, delivered. 2107 Shelbourne Street. E 3925

42C CATTLE

ONE JERSEY, FRESH, FIVE YEARS OLD, heavy milker. Apply J. Mycock, Elk Lake.

TWO REGISTERED JERSEYS IN EXchange for hay. Phone G 4602

42D SHEEP

WANTED — FARMER TO SUPPLY butcher with thirty to forty lambs per week. Full particulars. Box 7995, Colonist.

42E GOATS

SNAP — TWO GOATS, MOTHER AND kid. Phone E 5776.

42 POULTRY AND LIVESTOCK (Continued)

FOR SALE—FRESH, MILKING TWO quarts, Saanen goat, $9. Harry Weber, R.R. 1, Luxton.

HORNLESS SAANEN GOAT, GOOD milker, in fine condition, due April 1, $8.50. 2107 Shelbourne St. E 2925.

42F DOGS

VERY PRETTY PEKINGESE PUPPIES, one black, cheap immediate sale. 465 Foster.

42H RABBITS

REX RABBITS, 9 MONTHS; GREYS, browns, blacks, $1 each. R. V. Robinson, R.R. 1, Royal Oak.

42X MISCELLANEOUS

CLOVER OR RYE GRASS HAY, $17 TON, in two-ton lots, delivered, loose. Also young pigs. George McLean, Sidney.

CLOVER AND TIMOTHY HAY, $18 PER ton. W. D. Michell, 12F Keating.

FOR QUICK SALE—PUREBRED BERKshire boar, two years old, with papers. Fine stock getter and big litter. $14, or what have you to exchange. R.M.D., Cowichan Bay Piggeries. Phone Duncan 99L3. W. H. Kingscote.

PETERSIME ELECTRIC INCUBATOR—Guaranteed in perfect running order. Capacity 2,400 eggs. Cost $700. Will take $350 or near offer. Wace & Reason, Ltd., Cobble Hill, B.C.

WE CARRY A FULL LINE OF BREEDing cages, nests, nesting material, etc. Pet Shop, 1412 Douglas Street.

47 ROOM AND BOARD

A BRIGHT, WARM ROOM; FIREPLACE, hot and cold water, excellent home cooking; suit two. 830 Quadra. Phone E 9883

CHERRY BANK, PRIVATE HOTEL. Rates $2 daily; $12.50 weekly, $35 monthly and up, including all meals. Five minutes from centre of city. Jersey milk and farm produce from proprietor's own farm. 818 Quadra Street. G 0168.

CRAIGMYLE — PAYING GUESTS, moderate. 1037 Craigdarroch. G 0031.

GOOD BOARD IN COMFORTABLE PRIvate home, Fairfield. E 0998

GOOD, COMFORTABLE HOME, REAsonable. 428 Vancouver Street. G 7388.

LADY GOING TO ENGLAND WOULD sublet her furnished suite in boarding house, including food, for $50 and care of her cat. Phone E 5285, or G 0111

LARGE ROOM, DOWNSTAIRS, WITH fireplace if preferred. 1129 McClure. E 2518

ONE VACANCY AT THE BUNGALOW, Superior St., February 5. Phone G 2971.

ROCCABELLA—Private boarding house, central, reasonable, large garden. G0020.

"THE OAKES," 1148 ROCKLAND AVE. Rates $30.00, $25.00 monthly. E 0443.

WANTED—A BOARDER. A LOVELY home, walking distance to town. G 6157.

1306 YATES—ROOM AND BOARD; under new management. G 7745.

49 ROOMS TO RENT

49A FURNISHED

THE CECIL HOTEL
BRIGHT OUTSIDE ROOMS, REASONable rates. 1322 Blanshard

BED-SITTING-ROOM, CLEAN, CONvenient, gas, $2. Lady. 1121 Burdett.

BEDROOM SUIT TWO. HALF BLOCK High School. Cooper, 1246 Grant St.

COMFORTABLE, HEATED ROOMS, $2 weekly and up. New England Hotel.

THE HOTEL DOUGLAS
IS OFFERING EXTREMELY LOW RATES for transient and permanent guests. Inspection invited.

WINDSOR HOTEL, OPPOSITE POST-office. Housekeeping rooms $3 week.

49B UNFURNISHED

3 UNFURNISHED ROOMS, BEAUTIFUL view of town and sea, reasonable. Phone E 7079

50 ROOMS WANTED

50B UNFURNISHED

WANTED—2 UNFURNISHED ROOMS, good locality, close in. Box 8083, Colonist.

51 HOUSEKEEPING ROOMS TO RENT

51A FURNISHED

A COSY ROOM FOR LADY, NO CHILdren, no radio, clean, quiet, comfortable. E 6440

A FURNISHED BED-SITTING ROOM, kitchenette with sink, close in. Phone E 2643

A WARM, COMFORTABLE ROOM, kitchenette, very reasonable. 649 Government Street.

AT 1122 MEARS ST. TWO ROOMS AND kitchenette, $10 month. G 5364

AT 733 VIEW HOUSEKEEPING ROOMS, half block from Spencer's. G 5989

AT 734 HUMBOLDT, JUST OFF DOUGlas St., from $2.00 weekly. E 8474

COMFORTABLE FURNISHED, UNFURnished rooms, suites, h. and c. water, room service; kitchenettes. Low rates. Devonshire House, 732 Fort St. G 0122.

COSY FOUR AND TWO-ROOM SUITES, housekeeping rooms, bedrooms. RITZ HOTEL, 710 Fort Street. G 7158

CLIFTON HOUSE—FURNISHED OR UNfurnished suites. 1319 Broad. E 8034.

FURNISHED HOUSEKEEPING ROOMS—Ground floor, two blocks from C.P.R. 464 Kingston Street.

FURNISHED HOUSEKEEPING ROOMS, flats, cabins; $8 mo. up. 1028 Hillside.

LARGE FRONT ROOM, HOUSEKEEPING, men, $1.50 each, weekly. 1905 Blanshard Street.

THREE-ROOM FURNISHED SUITE AT low rent. 1020 Queens Ave. Apply W. J. Stoddart, 605 Fort St.

UNDER NEW MANAGEMENT — HOUSEkeeping, sleeping rooms, $2-$2.50 week. Two-room suites, $3 week up. Hot and cold water, steam heat. Yale Rooms, 711 Johnson St. G 0029

517 GOV'T—ROOMS, CLEAN, CLOSE in, kitchenette, by week or month.

1145 ROCKLAND — HOUSEKEEPING rooms, heated, $10.50 up. E 9112.

51B UNFURNISHED

FOUR UNFURNISHED HOUSEKEEPING rooms, toilet, bath, private house, James Bay. Adults only. Rent $12. Apply 650 Bay.

THREE ROOMS, UNFURNISHED, LIGHT and water, $10. Apply between 11 a.m. and 2 p.m. 854 Montreal Street.

53 FLATS AND APARTMENTS TO RENT

A FURNISHED APT., THREE ROOMS; good stove and beds. $14.50. 1251 Pandora Ave. Phone owner for appointment. E 2848

ATTRACTIVE FRONT SUITE, WARM and bright. Raeburn House, Rockland Avenue. E 0874 or E 3320

AT MOUNT EDWARDS, FURNISHED or unfurnished suite (two bedrooms). E 4922

ALBA, 520 COOK—TWO VACANCIES. Very attractive, clean, comfortable, moderate rental. E 6661.

ATTRACTIVE FULLY FURNISHED suite vacant Feb. 15. Private bath. The Normandie. E 8284

AT THE WOOLWORTH — DOUBLE suite; moderate rent. E 7092

ATTRACTIVE SUITE, 240 LINDEN AVenue; also small one.

ATTRACTIVE SUITE, FUR. UNFUR. Close in. Savoy Mansions. G 8622

AT THE MOUNT DOUGLAS — WARM suites. A brick building. E 4622

A FURNISHED APT., KITCHEN AND bedroom suite, $14.50. 1251 Pandora.

AROYLE COURT, 424 LINDEN, WELL heated, unfurnished. Caretaker. E 9963.

BON ACCORD, 845 PRINCESS AVENUE. Warm, comfy, bijou suites. Close in.

COSY TWO-ROOM AND KITCHENETTE suite, Quadra Apartments, reasonable rent. Empire Realty Co., 1008 Broad. Phone E 7441

COMFORTABLE 2-ROOM SUITE, ALL conveniences. 842 Pandora Avenue.

FURNISHED SUITE FOR RENT AT 750 Queens Avenue. Large living-room, kitchen and three-piece fixtures in bathroom. Rent $22. Phone owner. G 7383

FULLY FURNISHED SINGLE SUITE, Normandie. Private bath, minimum rental. Immediate possession, beautifully clean. E 8284.

A Mart for Busy Readers—Property for Sale or Trade

53 FLATS AND APARTMENTS TO RENT
(Continued)

FURNISHED AND UNFURNISHED suites at the Glengarry and Lindan Apply on premises or to George Randall, 1303 Douglas.

FURNISHED APARTMENTS, 2, 3 AND 4 rooms, from $14.00 to $30.00 per month Close to High School. 1351 Pandora Phone E 2848.

FIVE-ROOM BUNGALOW: TWO-ROOM furnished flat. 788 Hillside, G 4703.

FOR COMFORT, TRY SCOTT APTS.—Two and three-room suites. E 8311

HARROGATE APTS., 1303 BEACH DRIVE, Oak Bay; furnished; exclusive. E 9552

MANOR Mansions, de luxe apt. All electric Lovely location. 1385 Manor Rd. G8126.

SEACROFT — LUXURIOUS SEA VIEW apartment; all - electrical; garage Phone Garden 5111

SUITE VACANT, MELLOR APARTments, 818 Broughton St

"Next Door to Everything In Town"
BEVERLEY HOTEL APARTMENTS
724 Yates St., Off Douglas

TWO LARGE FURNACES supply our suites, bedrooms and housekeeping rooms with an abundance of heat and hot water. FURNISHED and UNFURNISHED at reasonable rates. Free gas, light, water, phone, elevator. Large comfy lounge.
Phone E 5914 — J. A. Griffith, Prop.

THREE-ROOM SUITE, WITH GARAGE. 832 Newport Avenue. Phone G 7898.

1009 SOUTHGATE STREET, 4 ROOMS, modern ... $17.50
821½ FORT ST, 3 rooms, modern ... 15.00
1905 FERNWOOD RD., 4 rooms, furnace, garage; excellent shape., 35.00
P. R. BROWN & SONS, LTD.
1112 Broad St. — Phone G 7171

55 HOUSES TO RENT

CANNON'S CARTAGE CUTS YOUR MOVing costs in half. 1403 Broad Street. Phone E 6634.

55A FURNISHED

A FURNISHED BEDROOM AND KITchen, water and phone included, $18.50. 1251 Pandora. Phone owner, E 2848.

FULLY FURNISHED — SEVEN ROOMS, four bedrooms, piano, Asquith Street, $30. Heisterman, Forman & Co, E 4161.

IMMEDIATE POSSESSION; NICELY FURnished four-room bungalow, careful tenants, $22.50. G 3335.

SMALL SUITES, FURNISHED CABINS, at the Gorge, $10 up; water, light included. Victoria Tourist Camp. G 3219.

WELL-FURNISHED, CLEAN, DUPLEX, four large rooms and bathroom, laundry tubs, gas, garage, etc, Fairfield, only $22.50. Partly furnished, five-room bungalow; only $18.50. For inspection "See Ray," care the Rosevear Co., 110 Union Bldg

55B UNFURNISHED

1737 FIRST ST., 5-ROOM BUNGALOW, good condition, vacant ... $15.00
437 MONTEREY AVE., 5-room bungalow, in excellent condition throughout ... 18.00
219 WILDWOOD AVE., 4 rooms, vacant ... 18.00
1732 FAIRFIELD RD., 8 rooms; garage, furnace, good garden ... 30.00
1474 FORT ST., 5-room modern apartment, gas range, etc ... 30.00
3026 NEILL ST., 7-room modern stucco semi-bungalow, garage, furnace, etc. ... 32.50
PEMBERTON & SON, LTD.
625 Fort Street — Phone G 6124

1658 DALLAS, 7 ROOMS (GARAGE) $15.00
527 Niagara, 6 rooms ... $15.00
1319 Stanley, 6 rooms (garage) ... $22.50
840 Courtney, 8 rooms ... $15.00
666 Bay, 8 rooms ... $20.00
1411 Haultain, 8 rooms ... $18.00
1417 Vancouver, 5 rooms ... $18.00
1036 Pendergast, 6 rooms ... $20.00
1030 Empress, 8 rooms ... $20.00
1039 Pemberton, 6 rooms (garage) ... $25.00
438 Richmond, 5 rooms ... $25.00
1424 Point, 8 rooms (garage) ... $25.00
860 Queens, 8 rooms (garage) ... $27.50
1170 Hilda, 6 rooms ... $30.00
444 Grafton, 3 rooms ... $18.00
3337 Thompson, 6 rooms (garage) ... $35.00
HEISTERMAN, FORMAN & CO.
E 4161

2217 CLARKE ST., 4 ROOMS ... $18.00
2653 VICTOR ST., 3 rooms ... 12.00
430 BOLESKINE, 5 rooms, modern ... 12.50
1609 RICHMOND, 8 rooms, modern ... 12.50
2549 GRAHAM, 4 rooms, modern ... 12.00
27 ERIE, 7 rooms, modern ... 12.50
3844 BLANSHARD, 7 rooms, modern ... 12.50
1457 FINLAYSON, 5 rooms, garage ... 12.50
1871 FERN, 8 rooms, modern ... 15.00
185 OLIVE, 7 rooms, furnace ... 17.50
516 CONSTANCE, 5 rooms, garage ... 17.50
1318 BALMORAL, 6 rooms, garage ... 18.00
538 CECILIA, 6 rooms, furnace ... 20.00
1748 LEE, 6 rooms, furnace ... 23.50
P. R. BROWN & SONS, LTD.
1112 Broad St. — Phone G 7171

RICHMOND AVENUE, 7 ROOMS, GARAGE Rent ... $20.00
ROSS STREET, 4 rooms, new ... 22.50
VICTORIA AVENUE, 5 rooms ... 30.00
BELKIRK AVE., waterfront, 6 rooms 35.00
HOLLYWOOD CRESCENT, 8 rooms... 37.50
Others by Applying to
YEARWOOD, STEWART CLARK & CO
640 Fort — G 1933

A COMFORTABLE SIX-ROOM HOUSE on Linden Avenue, near Fort Street, at a reasonable rental. Three bedrooms, hot-air furnace, garage. Immediate possession. Apply The Royal Trust Company, 1202 Government Street, E 4136

A FIVE-ROOM FURNISHED BUNGAlow with garage. Apply 2531 Blanshard

AT VIEW ROYAL—4 ROOMS, NEW house, garage. Phone E 1229

BUNGALOW, OAK BAY AVENUE FIVE rooms and spare room in attic; linoleum in kitchen and dining-room, fireplace, furnace, garage. E 1447

BLANSHARD, SIX-ROOM BUNGALOW, garage, laundry tubs, $14. Richmond Ave., 7 rooms, gas, garage, $16. G 6429.

CHOICE LITTLE BUNGALOW, EXCELlent condition, prettily papered; furnace; garage; quiet street; $18.50 G 5288.

ESQUIMALT—THREE-ROOM COTTAGE, $12.50, three-room apartments, $10, including water. E 5736

FIVE ROOMS AND SUNROOM, OAK Bay, $20. Five rooms, Gorge district, $25. Five rooms, Esquimalt, $25. Seven rooms, Fairfield, $22. Five rooms, Hillside, $18. For Inspection "See Ray," care the Rosevear Co., 110 Union Bldg

FOR RENT — MODERN SIX-ROOMED house, 675 Craigflower Road, furnace, garage, $16 per month. Cameron Investment & Securities Co., Ltd. Phone E 6514, 1304 Broad Street.

HOUSES — APARTMENTS
FURNISHED, UNFURNISHED Very large selection. Up-to-date rental service
HEISTERMAN, FORMAN & CO.
606 View St. — Phone E 4161

FIVE ACRES, SIX-ROOM BUNGALOW, $16, four rooms, Gorge district, $15; five rooms, Orillia Street, $12.50. Greenwood, 1405 Douglas Street.

FOUR-ROOM DUPLEX, $13.50; WATER 718 Kings Road. Phone G 6786

HIGH QUADRA STUCCO BUNGALOW, hardwood floors, 3 bedrooms, Pembroke bath; $30. Phone G 4137 or E 7964

MODERN 8-ROOM HOUSE, JAMES BAY; furnace, garage, etc; rent $25. Empire Realty Company, 1008 Broad

MODERN, SEVEN-ROOMED HOUSE, 3038 Albany; recently decorated. Apply Walls & Sedger. Phone G 4914

OAK BAY — TWO MODERN BUNGAlows, immediate possession. Reasonable rentals. Heisterman, Forman & Co. E 4161.

SEACROFT APTS., 4-ROOMED SUITE, high class, $60. 554 Niagara, 8 rooms, garage, $35. 1506 Fernwood, 6 rooms, garage, $23.50. 720 University, off Carey Road, 5 rooms, $15. 1039 Pemberton Road, 6 rooms, garage, $25. 1792 Lee Avenue, 5 rooms, $18. 32 Marlborough, 8 rooms, $35. 440 Gorge Road, 5 rooms, duplex, $14. 1724 Pembroke Street, 6 rooms, $20. 2373 Oak Bay Avenue, 8 rooms, new duplex, $36.50. 204 Wilson, 5 rooms, $16. 2514 Shelbourne Street, 7 rooms, garage, $20. 736 Woodland, Cloverdale, 5 rooms, $10. 448 Moss Street, 8 rooms, $20. 1274 Denman Street, 5 rooms, $18. Several furnished houses. H. G. Dalby & Co., Ltd., 634 View St., opposite Spencer's.

SIX ROOMS, CLOSE IN, $18. GARDEN, fruit trees, garage, furnace. Box 8047, Colonist.

SIX-ROOMED HOUSE, FAIRFIELD, fully modern; furnace, garage. E 0736 for key.

SIX-ROOMED HOUSE: MODERN; FOUR miles out, two acres. Phone E 4362

5-ROOMED BUNGALOW, CLOSE IN, clean and comfortable. Rent $16 per month. Another 5-roomed bungalow, farther out at $15. ROBERT GRUBB & CO., 213 Sayward Building, Victoria

2335 TRENT ST. MODERN 6-ROOM bungalow; furnace and garage Mrs. Melrose, Shawnigan Lake P.O.

TO OUT-OF-TOWN SUBSCRIBERS

Out-of-town subscribers who wish to answer advertisements in which only the telephone number of the advertiser is given, may mail their replies to The Colonist, and The Colonist will communicate such replies to the advertiser.

57 WANTED TO RENT—HOUSES

WANTED TO RENT IMMEDIATELY—Small cottage Brentwood or Deep Cove district, near water. Box 8129, Colonist.

WANTED—TO RENT, BY MARCH 1, four or five-room modern bungalow, with garage. Responsible tenants, with rent assured. Reply Box 8089, Colonist.

57B UNFURNISHED

WANTED—FOUR OR FIVE-ROOM BUNgalow, modern, furnace; reliable tenants. North Quadra, in or near Saanich preferred; rent about $15. Cabin 9, McMillan's Auto Camp.

WANTED TO RENT, IN FAIRFIELD district, modern house, suitable for two people; rent about $22.50. Box 8115, Colonist.

WANTED TO RENT THREE OR FOURroom house by March 1. Permanent tenant if rent reasonable. Box 8017, Colonist.

WISH TO RENT, POSSIBLY PURCHASE, house in Uplands. Must have five bedrooms, and not too extensive grounds. Phone Garden 7703.

65 AUTOMOBILES

EASY PAYMENTS ON ENGINE OVERhaul or any major repair job 724 Johnson. CHET DOWMAN. E 1411

RADIATORS AND FENDERS

AUTO RADIATOR, BODY AND FENDER Specialists. Workmanship that cannot be excelled.
BURGESS BROS.
1209 Quadra St. — Empire 8221

65A FOR SALE

A 1930 6-CYLINDER CHEV ENGINE, complete, $50., 6-ton Packard truck engine, $75. 2-ton International truck engine, $75. 12-cylinder Packard engine, in good condition, 275. 1½-ton International truck parts. We have spare parts for the following late model cars in stock 1924-20 Buicks, Cadillac, Chevrolet, Chrysler, Dodge, Essex, Model "A" Ford, Hudson, Hupmobile, Jewett, Paige, Pontiac Reo, Studebaker, Willys-Knight; also a large assortment of truck parts: S.H. tires, all sizes; batteries, generators, starters
PACIFIC AUTO WRECKING CO., LTD.
937 View St. — Phone E 7521

BUICK SEDAN, IN THE FINEST CONdition. Equipment includes side tire carrier with metal covers, trunk rack, etc A beautiful car in every respect ... $850
OTHERS
DAVIS, DRAKE MOTORS LTD.
Buick and Oldsmobile Cars—G.M.C. Trucks
Fort Street at Quadra
Phone Garden 8154

HUDSON CAR FOR SALE — CHEAP. Phone G 3585.

HUP LIGHT DELIVERY, $25. 3062 Admirals. E 7294

KEYS, LATCH SPRINGS, etc., SUPplied for every make of car. The Locksmith Shop, 728 Fort. G 2914

MILEAGE AT HALF PRICE BY USING Red's reliable retreads. 818 Yates.

BATTERIES

NEW BATTERIES BUILT TO RIGID specifications and guaranteed one year. Six-volt, 12-plate, $5.95; 6-volt, 15-plate, 27.85. Don't be bothered with an old battery now that Winter is here and cold mornings make starting a more severe drain on your battery.
W. FRANK CAMERON
949-953 View Street — Phone E 8633

SEE BILL BRIDGWOOD FOR EXPERT repairs on your car. Nash and Chevrolet specialist. Phone E 0551. Corner Broad and Pandora.

THE 1935 WILLYS

WILL SOON BE ON DISPLAY. These cars, in passenger and delivery models, offer comfort, combined with performance and economy of operation unequalled.
JONES BROS' SERVICE STATION LIMITED
Vancouver Island Distributors
Yates and Quadra — Phone E 4021

1929 SPORT COUPE—With Rumble seat. Good tires and battery ... $225
1931 MODEL "A" TUDOR SEDAN—Fine condition ... $350
1931 WHIPPET FORDOR SEDAN Run—Only 13,000 miles ... $350
1930 CHEV. FORDOR SEDAN A 1 Shape ... $425
1930 1½-TON TRUCK—Dual Wheels, Run only 22,000 miles ... $450
10 H.P. AUSTIN FORDOR SEDAN — Safety Glass all round ... $775
MODEL 'A' TOWN SEDAN—Equipped With Trunk ... $345
NATIONAL MOTOR COMPANY, LTD.
Phone G 6177
819 Yates Street

REMEMBER JAMESON MOTORS FOR BEST VALUES IN USED CARS
1928 HUDSON "6" COUPE. First-class condition, rumble seat, and a real snap at ... $345
1927 STUDEBAKER DICTATOR "6" SEDAN First class ... $295
1920 HUDSON SMALL "6" SEDAN. In perfect condition. $395
JAMESON MOTORS, LIMITED
740 Broughton Street, City

921 YATES STREET (Just Above Quadra)
A NEW LOCATION FOR USED CAR VALUES
SPECIAL
Studebaker Coupe, 1931 model; equipped with rumble seat, small six-cylinder motor, free-wheeling. Upholstery, tires and the whole appearance of the car is like new and mechanically right. Priced at one-third the original cost ... $575
$585—PONTIAC COUPE, 1932
$350—CHEVROLET TOURING, 1930
$275 — FORD SEDAN, 1929.
THE MOTOR HOUSE USED CAR DEPARTMENT
Phone E 6733 — Chevrolet Dealers

RELIABLE
DE SOTO SEDAN—Fine condition ... $325
DODGE TRUCK ... $225
DODGE SEDAN—With trunk ... $375
CECIL EVE MOTORS, LTD.
845 Yates Street
Pontiac Car and G.M.C. Trucks

SEE BEGG'S BEST BUYS
1933 PLYMOUTH COUPE, in first-class condition, with all-steel body, floating power and hydraulic brakes. See this one before you buy. Price ... $625
1930 AUBURN SEDAN Reduced to ... $495
1931 DODGE SEDAN, 6 wire wheels ... $650
1929 MARMON SPORT COUPE. Price ... $375
1928 CHEVROLET SEDAN. A nice buy ... $250
Terms and Trades
BEGG MOTOR CO., LTD
Now on Display 1935 Dodge and Plymouth

1927 FORD TOURING $28. MANY miles of reliable transportation Tires good. 3031 Elliston St.

65 AUTOMOBILES
(Continued)

WHIPPET 4-Cylinder Roadster, like new Very easy to handle and very economical ... $295
NASH Sedan, original finish like new. Certainly a bargain at... $550
HUPMOBILE Sedan. One of the best ... $425
Wanted—Used cars in trade on new Hupps. We allow good prices.
MASTERS MOTOR CO., LTD.
809 Yates St. — Phone E 3541

USED CARS OF EVERY TYPE ARE BEING SACRIFICED AT OUR NEW ADDRESS, MUTUAL AUTO SALES, 832 JOHNSON STREET. G 5843.

FORD DELIVERY—Model "T" ... $15
BUICK TOURING ... $95
ESSEX COACH—Good order ... $100
STAR COACH—Special ... $100
CHRYSLER "50" COACH ... $185
FORD DELIVERY—Model "A." Good condition ... $185
MANY OTHERS
THOMAS PLIMLEY, LIMITED
1010 Yates Street — Garden 7181

PAIGE SEDAN ... $210
PONTIAC SEDAN ... $200
FORD COACH, MODEL A ... $260
ESSEX SEDAN ... $295
Above Prices Include 1935 License
WALTER B. REVERCOMB
915 Yates St. — Phone G 8421

1929 GRAHAM "6" SPORTS ROADster. New tires, battery and paint job. This car is in wonderful condition. An absolute bargain at the price. ... $325
ROYAL SERVICE GARAGE
E 9415 — 1001 Blanshard St.

1931 CHRYSLER DE LUXE SEDAN, FREEwheeling, a real bargain. Model 6-19 Graham-Paige Sedan, lovely shape, $385. 1926 Dodge coupe, $175. 1927 Chevrolet coach, new tires, $125. Federal, 1½-ton, duals, overhauled throughout, $400. 1927 Commerce, 1½-ton, $125. 1933 Chevrolet, 2-ton, heavy duty, $665. Reo, 2-ton, $385. Cash paid for cars and trucks.
CLARKE'S GARAGE

1928 GRAHAM SEDAN WITH NEW rings, good running order. Can be had for $225. Can be seen at 835 View Street.

1930 ESSEX COUPE, RUMBLE SEAT; good shape, same owner since new, $350. Box 8043, Colonist.

1928 CHEVROLET SEDAN, $225. GOOD shape. Act quick. Phone G 3178.

1928 CHEV. COACH, GOOD SHAPE, $200 cash. 1752 Second Street.

1928 WHIPPET "FOUR" SEDAN, $65. 580 Boleskine Road.

65B WANTED

BEST PRICES PAID FOR USED CARS EMPRESS GARAGE E 7632

SMALL CLOSED CAR, GOOD CONDItion. Will pay $100 to $150 cash. No dealers. Box 8042, Colonist.

WANTED—1927 FORD SEDAN IN GOOD condition, good rubber, reasonable No dealers. Box 8141, Colonist.

67 BOATS AND LAUNCHES

BOAT LUMBER, CEDAR, SPRUCE AND oak stock, low prices. Spruce oars $1.25 per pair, shaped. DALZIEL. G 1423

ONE MARINE ENGINE CLUTCH, TWO propellers. All in A 1 shape. Apply 2507 Bridge Street

WANTED ROWBOAT, ABOUT 14 FEET; clinker built. Phone E 4358.

75 BUSINESS OPPORTUNITIES

A CHOICE SUMMER RESORT, WITH 11 houses and flats, all semi-furnished, with light and water, 3 stores, large tearoom and dance pavilion; property covering 3 waterfront lots, adjoining public park. Apply C. C. Smith, owner, Cordova Bay, or R.M.D. 4. A good business for the right person.

A SMALL BUSINESS AND SERVICE station in an excellent location may be had for a small investment. An opportunity for a man and his wife. Apply Room 308, Pemberton Building

FOR SALE — SIX-SUITE APARTMENT well located on nice residential street. Will take some good building lots as part payment or will rent. Building has been completely renovated and price is very low at $3,500. Cameron Investment & Securities Co., Ltd., phone E 6514, 1304 Broad Street.

FOR SALE OR LEASE
GARAGE, FULLY EQUIPPED, WITH pump, in fine location. Particulars, write or phone
S. ROBERTS, at SIDNEY, B.C.

HAVE DANDY APARTMENT HOUSE business; also splendid paying block. Hammond. E 7087 or E 0460.

ROOMING-HOUSE BUSINESS—ILLNESS forces sacrifice. Good location, good profits. Snap at $850. Box 8095, Colonist.

STORE TO RENT—SUITABLE FOR SHOE repairing, tailor, delicatessen, beauty parlor, etc. Low rent. E 7067.

WILL BUY MILK ROUTE AND CONtinue to take producer's milk. Box 8011, Colonist

WE SPECIALIZE IN THE SALE OF businesses of all kinds and sizes. L. U. Convers & Co., 1025 Douglas Street

BUSINESS OR INVESTMENT
WELL-LOCATED HOTEL, 25 bedrooms, each hot and cold water. 9 bathrooms, 11 lavatories, hot-water heating; basement kitchen and sitting-rooms. Good location.
PRICE $8500
With cash payment of $1,500, balance 10 years at 5%
JOSEPH C. BRIDGMAN
604 Broughton Street — Established 1858
Albert Burdon, Real Estate Dept.

$425—SUBURBAN GROCERY BUSIness. Nice stock. Rent $15 per month. Living quarters.
INDEPENDENT INSURANCE AGENCIES, LIMITED
574 Yates Street — Phone G 1851

$1000 WILL BUY YOU AN INCOME of $300 per annum, payable monthly, or double for $1,900. Security undeniable. Highest references. Serious investors write for particulars. No agents. Box 8093, Colonist

$450 CASH WILL PURCHASE SMALL suburban grocery business. Excellent opportunity for right party. Greenwood, 1405 Douglas Street.

75B RETAIL STORES

$400—GROCERY AND CONFECTIONery, tobacco. Good assorted, well kept stock. Making a good living; rent, $15. Four living-rooms. Present owner five years. Quick action advised.
E. E. HEATH
625 Yates St. — Phone E 4041

76 EXCHANGE—REAL ESTATE

TRADE
EQUITY OF $2,000 IN BEAUTIFUL stucco home
Near UPLANDS
On a smaller place closer to the city This home has every modern convenience. Hardwood floors, hot-water heating plant, and unusually well built. Now priced very low for quick disposal.
Investigate This Today
SWINERTON & MUSGRAVE, LIMITED
620 Broughton Street

FAIRFIELD SEVEN ROOMS, STRICTLY modern, fine condition, exchange equity $1,500 for acreage, lots or small house. Box 8084, Colonist

WILL EXCHANGE RESIDENTIAL LOT, assessed at $500, for car of equal value. G 6750

50-ACRE ONTARIO FARM, CLEAR title, for small bungalow in Victoria, clear title, and cash. Box 8001, Colonist.

1000 LIVE EXCHANGES ALL KINDS Alder & Sons, Ltd., E 8341. 808 Fort.

78 HOUSES FOR SALE

GOOD FAMILY HOME IN VICTORIA West, basement and garage. Will take a good car or furniture for my equity. E 5995.

78 HOUSES FOR SALE
(Continued)

HIGH QUADRA DISTRICT
ALMOST NEW FIVE-ROOMED STUCCO bungalow. Hardwood floors. Hot-water heating. Quiet location. Taxes $21. A real buy at ... $3650

OAK BAY — SOUTH OF AVENUE
AN EXCEPTIONALLY FINE SIX-ROOM stucco bungalow in high location. Many unique features. Built for a discriminating owner for whom it is now too large. To effect a quick sale an offer of little more than half the cost will be considered. To view, phone Alder & Sons, Ltd., E 8341, 808 Fort Street.

GORGE DISTRICT
$750
ALMOST new, snug, comfortable three-room cottage; hot and cold water service, cooler. Good location, on high ground. Septic tank, new toilet. Taxes only $7.50. Lot all fenced. Will include good cook stove, lino, etc
Agents
LEE, FRASER CO., LTD.
1223 Broad Street — E 4733

GORGE DISTRICT BARGAIN
BUNGALOW containing five rooms, concealed stairway to attic; bathroom, pantry, basement, garage; chicken house. 2 lots in garden
Price ... $850
On terms of 2150 cash, balance as rent.
JOHN GREENWOOD
Bank of Toronto Bldg. — 1405 Douglas St

BEAUTIFUL SIX-ROOM HOUSE IN UPlands district. All modern conveniences, including two bathrooms. Space for three cars. Taxes 258. Will consider trade on bungalow in Fairfield, or will sell for $5,000. Box 7622, Colonist.

BRENTWOOD BAY — FOR SALE OR rent—Modern four-room stucco bungalow, just built, on lot 70 ft. x 110 ft., about 100 yards from sea. Apply A. Clematt, Brentwood Bay, V.I.

FAIRFIELD DISTRICT
CONVENIENT TO PARK, CAR AND beach and within walking distance of business. A six-roomed, modern bungalow with good lot, lawn and garage, due to financial reasons is being sacrificed at $2300
Terms Can Be Arranged
MARA, JONES & CO., LTD
1212 Broad St — Phone E 2623

CASH AND SMALL STUCCO OAK BAY bungalow, for house with four bedrooms

OAK BAY stucco home, for Fairfield house.

CASH and commodious 2-story home, Oak Bay, for new bungalow with three bedrooms
OLIVER & MATHIESON, LIMITED
640 Fort Street — E 5041

COUNTRY FAMILY RESIDENCE, standing in 4½ acres. Fully modern, electric light. Excellent water supply. Low taxes. Centrally situated.
Price (easy terms) ... $4250
C. WALLICH
Real Estate and Insurance Agent
Cowichan Station, B.C.

EASY TERMS, SAANICH, FIVE ROOMS, PLASTERED, ONLY $800

FAIRFIELD DISTRICT BUNGALOW, 6 rooms, a real nice modern home, dry cement basement with furnace, good fruit and vegetable garden, $300 cash down. Total price only ... $1600

ONLY $300 CASH—BALANCE LIKE RENT
NEAR NORMAL SCHOOL—Just finished, stucco, beautiful design, 5 rooms, large living-room, hardwood floors, 3-piece bathroom, cement basement, furnace, garage, electric light fixtures. Taxes $20. Price
$2975
CAMERON INVESTMENT & SECURITIES COMPANY, LTD.
1304 Broad Street — Phone E 6514

FAIRFIELD SNAP — SEVEN ROOMS, furnace, garage, good location. Some minor repairs. $25.00 down.
OAK BAY BARGAIN—Four rooms and nook. All modern with full cement basement, furnace, garage, etc., convenient to everything. Will sacrifice for $2,300, and only $300 down.
ROBT. MACNICOL & CO., LTD.
1602 Douglas St. — E 0822, E 5797

FOR SALE OR RENT—5-ROOM HOUSE, in Gorge district, living-room, dining-room with built-in features, kitchen with pantry, 2 bedrooms, bath and separate toilet; good basement with furnace and laundry tubs. Three fireplaces. Garage. Saanich taxes. $2,000, or $23.50 monthly Phone G 7394.

HOUSES BUILT ON INSTALLMENT plan. D. H. Bale, Contractor, Fort and Stadacona.

WELL-APPOINTED RESIDENCE
IN ONE OF OAK BAY'S MOST DESIRable locations, with LARGE ROOMS and lots of sunshine. The usual oak floors and hot-water heat, but also a delightful SUNROOM and a real breakfast-room, TWO GOOD BATHROOMS, FOUR excellent BEDROOMS, and an UPSTAIRS STUDY with fireplace. MAID'S BEDROOM in basement, also car storage. Property 100 x 150, with exceptionally well stocked garden. Price is in the $10,000 range; fair cash payment required.
THE ROYAL TRUST COMPANY
Real Estate Dept.
1202 Government Street — E 4126

OAK BAY, GOOD FAMILY HOME, JUST been done over. Oak floors, furnace, basement; nice bright corner on good street. Will exchange. E 5995.

MUST SELL TO SAVE FORECLOSURE
NEARLY new, exceptionally attractive residence, standing on high ground with splendid views, to be sacrificed for best offer over $1,450. House consists of six rooms, all new plumbing, electric light, close to bus and schools; one acre land. Saanich taxes.

JAMES BAY SPECIAL—ONLY $1,700
For a good eight-room home in a very convenient location, close to car, park, sea and city. Contains three sitting-rooms, kitchen and four bedrooms. At the above price it will certainly be to your advantage to phone for an appointment to see this bargain.

SMITH'S HILL—SIX-ROOM BUNGALOW
Very well finished, full cement basement, double plumbing, separate laundry, garage, large garden lot, assorted high-grade orchard, reduced price $2,700. This is within walking distance. Buy this one and take a profit later.
E. E. HEATH
625 Yates St — Phone E 4041

STUCCO BUNGALOW, OAK BAY, FIVE large rooms, unfinished attic, tile bathroom and sink. An exceptionally well-built house ... $3800

New Stucco Bungalow of six large rooms in Fairfield. Hot water heat, hardwood floors, wash tubs, electric fixtures, linos. Immediate possession. This home is worth at least $5,500. All we are asking is ... $4000
It is a buy.

Five-Roomed Bungalow, city light and water, three acres of cultivated land 3½ miles from city.
Price ... $1200
GEORGE RANDALL
1303 Douglas St. — Phone G 7241

SIX-ROOM BUNGALOW, MODERN, near beach, $2,600. No deposit. $25 month. E 8139

VICTORIA RESIDENTS HAVING PROPerty interest in Vancouver, wishing good, sound management in the collection of rentals, interest payments, insurance, etc., are invited to communicate with
RICHARDS, AKROYD & GALL, LTD
335 Homer Street
Established for Fifty Years
Reference: Bank of Montreal

$600—FOR QUICK SALE—5-ROOM bungalow, with full plumbing and in good condition. High location, near car and school

$1500 PHOENIX STREET — Cosy modern bungalow in excellent condition, with separate garage. Nice lot Taxes $47. Terms
INDEPENDENT INSURANCE AGENCIES, LIMITED
574 Yates Street — Phone G 1851

78 HOUSES FOR SALE
(Continued)

FAIRFIELD DISTRICT BARGAIN
Reduced from 22,750 to $1,000
$500 Cash Down, Balance Like Rent
THIS modern eight-roomed residence, in excellent condition. Open fireplace, three-piece bathroom; extra lavatory in basement; cement basement, hot air furnace. Immediate possession. Why pay rent?

JUST OFF HILLSIDE AVENUE
Two choice lots, high elevation, facing south. Only $250 each.

CORDOVA BAY WATERFRONTAGE
STRICTLY PRIVATE—CHOICE LOCATION
Reduced From 21,800 to $1,350
Attractive five-roomed Summer cottage. Duroid roof, property fenced, other improvements, nicely treed. 110 feet of waterfrontage; gravel beach. Yearly taxes only 218. Terms, 2000 cash; balance to suit purchaser. We do not hesitate to recommend this buy.

GORGE DISTRICT, HIGH LOCATION
Three-Quarters of an Acre of Choice Land
$2350
This modern well-built four-room bungalow consisting of living-room, kitchen and two bedrooms, three-piece bathroom, high, cemented basement; garage. Built five years ago and in excellent condition. Yearly taxes only $29.50. Terms: 2800 cash, balance to suit purchaser. Worthy of consideration.
H. G. DALBY & CO., LTD.
624 View (Opp. Spencer's)

OAK BAY — SPECIAL
Owner Forced to Leave City
$2850 TERMS — PRACTICALLY NEW attractive five-room stucco bungalow, fully modern in every detail, south of avenue. Lot 50 x 150 in garden. Furnace in full-cement basement. Electric fixtures, blinds, lino in kitchen and bathroom included in this price.

GORGE DISTRICT
$1450 TERMS—COSY AND ATTRACtive four-room stucco bungalow with separate stucco garage. Cement basement, furnace, laundry tubs, fireplace in living-room. In splendid condition and an ideal home for a couple or small family. This is today's best buy in the Gorge district.

WATERFRONT HOME — OAK BAY
ONE OF THE FINEST SEVEN-ROOM stucco bungalows built in this district in the past few years is offered for only 27,500. Very large living-room with magnificent view. Hot-water heat. Double garage in basement. This is a splendid home and the location is ideal. Owner will accept older house as part payment.
W. J. GILLILAND & CO.
1202 Broad St. — Garden 5741

JAMES BAY
DUPLEX HOUSE, SHOWING 12%
Close to sea, park and car. 5 rooms each. Total Price only $1,600.

JAMES BAY. Close by park. Bungalow, 5 sunny rooms, furnace, etc.
Price $2,500
JOSEPH C. BRIDGMAN
804 Broughton Street — Established 1858
Albert Burdon, Real Estate Dept.

$2200 4-ROOM STUCCO BUNGAlow, nice bright rooms; sitting-room with fireplace, 3 bedrooms, basement, furnace, garage. Phone G 4895.

79 WANTED TO BUY—HOUSES

FIVE OR SIX-ROOMED HOUSE; BASEment, furnace, in Oak Bay. $1,000 cash full price. Box 8145, Colonist.

WANTED — SIX OR SEVEN-ROOM house or bungalow, must be modern, well located, oak floors in main rooms and entrance hall, large living-room, also fair-sized dining-room, Oak Bay, Newport, McNeil, Mount Joy to waterfront. Must be a bargain. E. E. Heath, 625 Yates Street.

WANTED—FOUR OR FIVE-ROOMED modern bungalow in good district. Oak Bay or Saanich. Give lowest cash price and location. Box 8118, Colonist.

WANTED — GOOD SIX-ROOM HOUSE, Oak Bay preferred. Must be reasonable. State particulars. Box 8015, Colonist.

WANTED TO BUY — FOUR-ROOMED bungalow, Oak Bay district. Box 8135, Colonist.

WANTED A PRICE TO BUILD FOURroom bungalow. Box 8138, Colonist.

81 PROPERTY WANTED

LOT WANTED FOR CASH, NEAR END of Oak Bay car line. Box 8137, Colonist

82 ACREAGE FOR SALE

CRAIGS CROSSING — 160 ACRES ON Island Highway; 27 cleared. James Craig

NORTH SAANICH — 18-ACRE FARM, 5-roomed house, barns; $2,100. Sperling estate agent, Sidney. Tel 1

RESIDENTIAL SEAFRONTAGE
OWNER INVITES INSPECTION OF EXceptionally unique and attractive property on Saanich Peninsula. Southern exposure on Saanich Arm. Ideal location for Summer or permanent residence. 1½ to 50 acres. 10% cash, balance on mortgage, if desired, for lengthy period, 6½%. For appointment to inspect property, address Owner, Box 4824, Colonist.

WATERFRONT ACREAGE WITH SAFE ANCHORAGE
SEVEN acres, all first-class soil. Small house and other buildings.
PRICE $2,500
JOSEPH C. BRIDGMAN
604 Broughton Street — Established 1858
Albert Burdon, Real Estate Dept

SAANICH DISTRICT—A REAL DAIRY farm, 100 acres, 80 under cultivation, all first-class bottom land, less than nine miles from Victoria. Six-roomed house, barn, etc. Unfailing water supply, piped by gravity. Price $7,000. Terms $1,500 cash, balance over 5 years. Interest 6%. Robert Grubb & Co., 313 Sayward Building, Victoria.

1½ ACRES GOOD LAND, TWO MODERN bungalows, three greenhouses, fruit trees, all kinds of bulbs, $11,000 cash. Good place for right man. 2675 Richmond Road, Saanich.

30 ACRES, 10 CULTIVATED, GOOD SOIL, no rock, creek. 5 acres raspberries, logans, tulips, potatoes; house, barn. 12 miles Victoria. $3,800. Half cash. Box 8082, Colonist.

4½ ACRES, GOOD FARM LAND, ALL cleared, Sidney, B.C. $900. Box 7959, Colonist.

84 ACREAGE WANTED

WANTED TO PURCHASE—OUR CLIENT wants to purchase 100 to 200 acres for sheep-raising purposes on Vancouver Island. Cash transaction. Mail details H. G. Dalby & Co., Ltd., 634 View St., Victoria, B.C.

WANTED TO RENT—2 OR 3 ACRES, small, partly furnished cottage, chicken house, close in, by couple without children. Will pay rent quarterly in advance if cheap. Box 7981, Colonist

85 FARMS FOR SALE

Established 1863
FRUIT AND POULTRY FARM
EAST SAANICH RD., about 7 miles out 2½ acres of good land, all under cultivation, orchard, large quantity of bulbs, nice flower garden, tennis court. Dwelling of 5 rooms, all on ground floor, living-room, 18 x 24, with fireplace; 3 bedrooms, 3-piece bathroom, very good water supply, electric pump. Nice view over lake and towards Sooke Hills. An ideal place in which to live, with enough land to grow sufficient for the house. More land if required, up to 6 acres. With this extra land including an apple and cherry orchard, bulb plot, logans, etc. The right man can make a living
Price for house and 2½ acres is $3500

HOUSE AND FURNITURE for sale at $3,400. This is a bargain and includes a $675 piano. Six good rooms, excellent shape. Just off Oak Bay Avenue
THE B.C. LAND & INVESTMENT AGENCY, LIMITED
922 Government Street — G 4115

12½ ACRES, HOUSE, KEATING, black soil, paved road frontage, close schools. $1,800. Cash talks. Benson, Oldfield Road, Elk Lake

87 FARMS WANTED

WANTED TO RENT—FIVE TO TEN acres with small fruits and small set of buildings. Advertiser experienced greenhouse and small nurseryman. Would rent three-year term on option basis or work place on share. No agents. Box 8019, Colonist

WANTED TO RENT DAIRY FARM Grade "A" barn and dairy. Box 8045, Colonist.

VICTORIA ASSESSMENT DISTRICT

North Saanich District and Adjacent Islands and Esquimalt District

NOTICE is hereby given that the Court of Revision and Appeal under the provisions of the "Taxation Act," and Amendments thereof, and the "Public Schools Act" and Amendments thereof, respecting the assessment rolls for the above-mentioned districts for the year 1935 will be held as under:

North Saanich District and Islands:
on Tuesday, February 26th, 1935, at the Sidney Hotel, Sidney, at the hour of 11 o'clock in the forenoon.

Esquimalt District:
On Wednesday, February 27th, 1935, at the Colwood Community Hall, Colwood, at the hour of 11 o'clock in the forenoon.

Dated at Victoria this 1st day of February, 1935.

R. H. GREEN,
Judge of the Court of Revision and Appeal.

CORPORATION TOWNSHIP OF ESQUIMALT

COURT OF REVISION

ASSESSMENT ROLL, 1935

A Court of Revision of the Assessment Roll for the year 1935 will be held at the Municipal Hall, Esquimalt, B.C., on Friday, February 8, 1935, at 8 P.M.

G. H. PULLEN, C.M.C.

Cordova Bay Waterfrontage

Large double lot with private beach. Modern four-room cottage and outbuildings. City water laid on. Price only ... $1,250

SEVENOAKS ROAD, LAKE HILL
Good six-room house, city light and water. Three-piece bathroom. Hot-air furnace. Garage. Half acre. Low Saanich taxes. A snap at ... $1,200

ARTHUR E. HAYNES, LTD.
735 Fort Street
Fire and Automobile Insurance — Loans

SAANICH
"High Location—Low Taxes"
North Quadra District

A modern bungalow, five rooms, also bathroom and pantry. Fireplace in a nice, large living-room; electric fixtures, blinds, linoleum, various built-in features, garage, etc. A good (clean) home, in A1 condition inside and out. Lawn, trees, flowers, shrubs, etc. Clear title

ONLY $1,750—TERMS
(Cash Discount—Offers Invited)
For Inspection "See Ray," Care of
L. M. ROSEVEAR & CO., Ltd.
110 Union Bldg., 612 View St., G 6041

OAK BAY
SMALL HOME

Stucco bungalow, attractive appearance, good location, large living-room, fireplace; fine big lot all in garden, lawns, etc. Price ... $2250

Well-built bungalow with sea view, good-sized rooms, full basement, furnace, large lot in garden, close to schools and cars; low taxes. Price ... $1850

We have other low-priced homes in this district.

Heisterman, Forman & Co.
606 VIEW STREET

A SPLENDID BUY

ONE ACRE AND 9-ROOMED HOUSE
Unsurpassed views of Olympics and sea. Beautiful grounds; fruit trees. Situated in Saanich; close in. More land if required.
A BARGAIN AT ... $4,500

B.C. LAND & INVESTMENT AGENCY, LTD.
922 Government St. — G 4115

Oak Bay
STUCCO BUNGALOW

SEA VIEW RESIDENCE—Close to sandy beach, car line, High and Public Schools. Exceptionally well constructed and planned. Many built-in features not found in the average bungalow. SIX completed rooms on one floor. Closed stairway to attic with extra bedroom. Entrance hall, with hat and coat recess, large living-room, oak floors, good-sized dining-room; bright, cheerful sunroom, facing south, double French doors to each room. Large well-fitted kitchen, complete with tiled sink, lino; three-piece bathroom with Pembroke built-in bath, tiled floor. Two large bedrooms, with cedar-lined closets. Full dry eight-foot basement, laundry trays, accommodation for two cars. Lot-fenced lawns, flowers, etc. Window shades to every window, curtain rods, best of electric fixtures, wired for range. Absolutely the best value offered today in a complete home of this type. Owner is leaving soon, and will sell direct to purchaser for ... $3,800
Half Cash
To View, Phone E 0178

THE OWNERS SAY "SELL"

A Waterfront Gem—Just Reduced to Clear an Estate
A very artistic house, built in 1929. The house stands in half-acre of grounds in a secluded and sheltered position, yet in the 3½-mile circle. Commands unrivalled views of sea and mountains. The house has eight rooms, good basement, etc. Reduced from $8,500 to ... $4,750

GORDON HEAD
A real pleasure-or profit farm, six acres of very productive land and a well-built eight-roomed house, with good basement and furnace. This house commands glorious views of the sea and mountains. Reduced from $14,000 to ... $9,000

Oliver & Mathieson, Ltd.
640 Fort Street — E 5041

OZONE

Seafront Stucco Bungalow with five rooms and bathroom downstairs, and two extra bedrooms up. Stands on two acres, with its own private beach. This is a little beauty spot whichever way you look at it. Has city light and water and a million-dollar view. The price is ... $5,000

OAK BAY STUCCO
Bungalow, in the Monterey School district. Five rooms, hardwood floors, cement basement, furnace, garage. Today's price ... $2,500

Ker & Stephenson, Limited
1205 Government St. — Phone G 4127

SPECIAL
Colonial Residence

In new condition. This fine house has ten rooms, some panelled in oak and in mahogany. Oak floors. There are three bathrooms (two tiled). The house is heated by automatic oil furnace. To close up an estate the price is greatly reduced to ... $12,600

OAK BAY

Owner leaving for England will sacrifice his new stucco bungalow. Situate on Linkleas Avenue. The price includes blinds, good electric fixtures, linoleum, and combination kitchen range. Splendid value (on terms) at ... $2950

Self-contained small farm of nearly 10 acres. City water, light and phone. 12 miles out. Excellent land. 4-room bungalow and outbuildings ... $2750

JAMES BAY—Near park and beach. Rooming house with furniture. Going concern. Lady owner sacrificing owing to ill health. Taxes 2104. Gas laid on. Fine boulevarded street. Very convenient to city. Price ... $2750

EXCHANGE — We have a semi-residential farm, situated under ten miles out, for which the owner will take in part or whole exchange a modern five to seven-room house in any good rentable district. The above property is fully modern. For further particulars, apply this office.

WATERFRONT
New 3-room bungalow, well built. 3-piece bathroom; hot and cold water. Garage. Good lot, 50 x 340; well treed. Nice little home with 50-ft. waterfrontage. Suit couple who require a small place amongst pleasant surroundings. Small garden and lawn. Only ... $1100

Pemberton & Son, Ltd.
G 6124 — 625 Fort St.
F. J. D. Pemberton, Manager
Real Estate Dept.

12 ACRES CLOSE TO ELK LAKE
Almost new three-room bungalow. An ideal spot to live and have a small income from your own efforts. Total price $2,500, on terms.

7 ACRES AND COTTAGE
With other outbuildings; all kinds of small fruit and has been steadily cultivated; good water supply. You can surely make a good living without the worries of wage earning. Total price, on terms, $2,000.

1¾ ACRES CLOSE TO CITY
Five-room stucco bungalow; good orchard, city water, light; ideal home for retired man. Some trade would be considered. Price $2,650.
See these and others with
GEORGE RANDALL
1303 Douglas St. — Phone G 7241

Sale or Exchange

Cosy stucco home in Oak Bay, containing five rooms, with large open fireplace, dining-room, kitchen, downstairs bedroom and bathroom; large bedroom upstairs and basement with good heating plant; also fruit trees and garage, located on paved street handy to transportation. Interior is in excellent condition throughout which makes this an ideal little place to call H-O-M-E.
Offered for sale at ... $2,800
Or
Exchange for house with four bedrooms.

Branson Investment Co. Ltd
626 View Street — Phone G 4121

NEW STUCCO
$2,750
HIGH LOCATION

Five-room modern stucco bungalow. Hardwood floors, built-in bath, basement and furnace, garage. This home has a splendid view. The taxes are low and the neighborhood is choice. Don't miss seeing this.

A. A. Meharey & Co.
624 Fort St. — Phone E 1187
Insurance, Real Estate, Stocks, Bonds

"NEW STUCCO" OAK BAY

SPECIAL FEATURES
1. Brand new—6 rooms.
2. Hardwood floors—open fire.
3. Tile sink and bathroom.
4. Cement basement—furnace, garage
5. Stairway to finished attic.

LET US SHOW YOU OVER THIS MOST ATTRACTIVE BUNGALOW

It boasts the very latest conveniences: all bright, cheery rooms of good dimensions, situate in the better part of the Oak Bay district. Attractively priced at

$3,250

P.R. Brown & Sons Limited
1112 Broad St. — Phone G 7171

Braefoot Estates

The famous old Tolmie Farm is nearly all sold. Only a few tracts left

Every facility to produce a self-sustaining cash revenue the year round. Close to City of Victoria. City conveniences. Orientals and Asiatics excluded. Climate, soil and location are unrivalled anywhere on the continent. Small cash payment, and deferred payments not exceeding $12 per month. Low taxes.

Full particulars—
FELL & SCHARFF, LTD.
Vancouver, B.C.
PEMBERTON & SON, LTD.
Victoria, B.C.

NEW STUCCO SIX-ROOMED BUNGALOW

Large living-room, with open fireplace, and dining-room, both with hardwood floors. French doors between living-room and dining-room. Front entrance hall with hardwood floors. Exceptionally fine bright kitchen with tiled sink, convenient cupboards and ironing board. Conveniently situated wash tubs on first floor. Three good bedrooms, modern bathroom with shower. Wide back covered staircase leading to a full-sized cement basement. Modern hot water heating plant. New linoleum on kitchen and bathroom floors. First-class electric fixtures installed. Also blinds on windows. We can recommend this as one of the best built homes in the city. Situated in Fairfield. Price considerably below its actual value. Terms to suit purchaser.

GILLESPIE, HART & CO. LIMITED
611 Fort Street — Phone G 1181

COLES, HOWELL & CO., LTD.

OAK BAY
HAMPSHIRE ROAD—A modern five-room bungalow, stucco, close to the sea and bus line. Comprises hall, large living-room, with fireplace; dining-room, two bedrooms, excellent kitchen, tile draining boards, cupboards, best of plumbing fixtures, furnace and garage ... $3000

CENTRAL AVENUE—Close to golf links and sea, end on bus line, a pleasing four-room bungalow. Sitting-room is large, and has a fireplace; two bedrooms, bathroom and kitchen, garage and a fine garden ... $2500

HIGH QUADRA DISTRICT
A six-room house, sitting-room, two bedrooms and kitchen, and two bedrooms upstairs ... $750

ROYAL OAK
Three and one-quarter acres excellent land, good water supply. Would make charming home site. Taxes only $13.65. Price ... $475

ELK LAKE
Twenty-six acres, 660 feet lake frontage, four-room cottage, and an acre cleared, balance timber. Very fine view over lake. Bargain ... $1100

SAANICH
Four acres A 1 soil, all under cultivation ... $750
Five acres. All fenced, cleared, good soil. Sheltered ... $500
One acre good soil, fruit, barn, chicken house and well. Five-room bungalow in A 1 order ... $1200

COLES, HOWELL & CO., LTD.
638 View Street — G 1632

Owner Leaving City Sacrifices
$22,000 Country Home $6000
Two acres, secluded grounds, Saanich
One Half Acre Outside City $850
Three rooms, basement, outbuildings
FRASER BISCOE
623 Cormorant St. — E 8413

FAIRFIELD DISTRICT—ONE BLOCK FROM SEA AND CAR

One of the best-built homes in a high-class neighborhood. Granite, brick and stucco construction; fine cement basement with billiard room, laundry, etc.; hot water heating system; paneled hall, den and dining-room; bright drawing-room; hardwood floors; well-appointed kitchen and pantry, five bedrooms and sewing-room, two bathrooms, garage. Assessed value $6,780. To wind up estate, this fine property is offered at
$5,000 NET
Owner willing to trade for house in Vancouver.
WILL RENT
Deal Direct With Owner, 90 Wellington Avenue, Victoria, B.C. Tel. G 5360; or Through Your Agent

BICYCLE FIRM IN NEW STORE

G. R. and E. H. Harris Expand Business — Larger Premises Necessary

The Harris Bicycle Store, which for the past eighteen months has built up an ever increasing business, now announces a move to larger and more commodious premises at 738 Fort Street, just three doors away from the old establishment.

Under the management of G. R. Harris and E. H. Harris the business has developed rapidly since its inauguration in 1933. Mr. Harris, Sr., bringing to the firm a name that has been connected with the bicycle industry in Victoria for the past thirty-five years. Three months ago a branch was established at Oak Bay operated by Gerald Vantreight, well-known in bicycle racing circles.

The move to new premises will make the Harris Bicycle Store one of the finest and best equipped showrooms on the Coast, which gives the visitor a comprehensive view of the whole range of bicycles available.

The new Hudson bicycle is largely featured among the lines carried. Built of airplane steel, these machines weigh but twenty to thirty pounds and are yet strong and durable. B.S.A. bicycles and C.C.M. bicycles and joycycles are displayed, together with the American makes, Coulson and Westfield equipped with balloon tires. A full line of bicycle equipment and accessories of British manufacture is creating much interest.

The repair shop is completely equipped in every respect with up-to-date machinery designed to meet all requirements of repair and service. At the entrance to the store stands a training machine which automatically clocks the riders' capacity in speed, endurance and mileage.

In charge of the sales department is Donald Harvey, well-known throughout the city.

Boat of Touring Entertainers Is Wrecked Up Coast

The crew of a Dominion Government telegraph line boat, in charge of Joe McDonald, rescued nine Vancouver professional entertainers when their launch, the New Deal, was wrecked in Johnstone Strait on Friday night, it was learned here yesterday.

The New Deal, a seine boat altered to accommodate the theatrical party, was swamped in heavy seas. Captain John Scott was in charge of the boat. The rescued party included Mr. and Mrs. "Pat" MacCullough, Mr. and Mrs. John McBride, Grace Buhler, Diana Price, Helen Lebango, Jack Forfuchen and Sam Moldowan.

EAGLE SYSTEM IS ADVOCATED

Electric Light Committee Recommends Installation of Traffic Signals

The electric light committee of the City Council will recommend that the Eagle system of traffic lights be installed at four intersections on Douglas Street, it was learned yesterday.

Total cost of the four signals would be approximately $3,300, which, it was stated, is $500 cheaper on the first installation and $225 cheaper for every additional installation than the other system which was bid upon, Alderman Andrew McGavin declared.

The Northern Electric Company will be awarded the contract if the recommendation of the committee is endorsed by the council at its meeting on Monday night.

CHURCH COLLAPSING

LONDON.—What is believed to be one of the oldest Congregational churches in the United Kingdom, the Church of the Pilgrim Fathers, New Kent Road, London, is in danger of having to close down, unless funds can be raised for repairs insisted upon by local authorities.

McCloy & Co.

AUCTIONEERS

Short Notice—Special Sale
In Our Lesser Hall

Tuesday at 1:30 P.M.

Victorian and Modern Furniture

Sterling Silver Flatware, Electroplate, fine Etched Table Glass, China, including Old Imari; Italian Majolica, pair large Stafford Dogs, Venetian Glass, Georgian Salt Set, Satsuma, Cloisonne Enamels, Continental China, Heavy Brass Fire Dogs, Old Copper Irons, Brass Coal Vase and Rests, 9 (reproduced) London Cries, reproduced Mezzotints, Engravings and Photogravures, Pillow-Arm Chesterfield Set, Victorian Ebonized Table, Chairs, China Cabinet and Writing Desk, Fall-Leaf Table, Mahogany and Walnut Writing Tables, very good Mahogany 2-Door Low Bookcase, 2 Oak China Cabinets, Monks Withdrawing Table (reproduced), Wicker Chairs and Tables, Walnut Steel Bed, Chest of Drawers and separate Swing Mirror, 3 Bed Couches with Mattresses, Mahogany Sideboard, large Satin-Walnut Dining Table and 8 Chairs in Leather, Mirzapore Carpet and Small Heavy Mirzapore Rugs, etc.

Large Lot Good Linen

Blankets, Damask Tablecloths, Bed Mats, Hand Towels, Turkish Bath Towels, Slips, Teacloths, Drapes, Quilts, etc. (Will be shown when selling.)

NOTE: Linen will be sold at 1:30 p.m. The above, the property of Mrs. F. M. Brown, also the first portion of the Furniture and Effects belong to the estate of a lady deceased and sold by order of the executrix. On view Monday, 2 to 6 p.m.

Also

Usual Weekly Sale
Thursday, at 1:30 P.M.
In Our Large Auction Hall

McCLOY & CO. Phone E 0022

MAYNARD & SONS

AUCTIONEERS—ESTB. 1902

Instructed, we will sell at our salesroom, 731-733 Johnson Street, on

Wednesday, 1:30 P.M.

An Extra Large and Choice Selection of

Furniture and Effects

Some of the items: Philco Console Model Electric Radio, 3 Odd Chesterfields, Oak Frame Davenport, Pull-Up and Upholstered Easy Chairs, 3-Piece Chesterfield Suite, Oak and Mahogany Centre Tables, nice Carpets, Fumed Oak and other Dining Suites, very good White Enamel Bedroom Suite, Simmons and other beds, complete; nice Dressers and Dressing Tables, Ladies' Full-Length White Fur Coat, Steel Ranges, Beatty Electric Washing Machine, very good Chest of Carpenter's Tools of the Peter McCalman Estate, Wheelbarrows, Garden Tools, Hose, Washing Machines, usual Kitchenware, Dishes, etc. Full particulars later.

Also Our Morning Sale at 10:30 of Vegetables, Poultry, Overland 6-Cylinder Coach, and a 6-Cylinder Buick Coupe. Both of these cars in good order.

Friday's sale will include the contents of 3 nicely-furnished homes.

MAYNARD & SONS
(A. J. Maynard, Auctioneer)
G 5921

GEO. MAYNARD & CO.

AUCTIONEERS AND APPRAISERS

E 6711—Phone—E 6711

If you wish to dispose of your furniture by auction, or we will buy outright for cash.

25 Years' Auctioneering Experience at Your Service

Radio Programmes

Summary of Schedule of Victoria and Other Pacific Coast Stations

TODAY

11 a.m.—The famous Biblical drama, "The Story of Samson," will be presented on the "Immortal Dramas" programme. The music of Saint Saens will be used as incidental music to the play. KOMO.

11:30 a.m.—The appearance of Donald Brian and Ethel Jackson, stars of Franz Lehar's "The Merry Widow," and a performance by Joseph Macauley, baritone, will be highspots of Ted Hammerstein's Music Hall Revue. KOL, KVI.

12 noon—Arturo Toscanini, famous Italian conductor, will direct the New York Philharmonic Symphony. Selections to be played include Rossini's brillliant overture to "L'Italiana in Algeri" and Beethoven's Symphony No. 6 in F Major. KOL, KVI, CRCV.

1 p.m.—Sir Edward Elgar's majestic "Pomp and Circumstance" march will introduce the programme to be played over N.B.C. by the Rhythm Symphony, with DeWolf Hopper as narrator. KOMO.

2 p.m.—"Love Song," a composition still in manuscript, will be heard as the highlight of the Sentinels Serenade, starring Madame Ernestine Schumann-Heink. KOMO.

2 p.m.—Everybody is invited to attend Freddy Martin's "Open House," with Vera Van and Donald Novis. KOL, KVI.

2:30 p.m.—O. C. Hullet, president of the Burlington Liars' Club, will be the guest of Tony Wons during his broadcast. KOMO.

3 p.m.—Hog-callers, singers, would-be comedians and instrumentalists, will be heard with Ray Perkins on the Amateur Night broacast. KOL, KVI, KSL.

3.30 p.m.—"The Cat's Eye," a play in which hypnotism forms an important part, will be presented on the Grand Hotel programme. KOMO.

5 p.m.—Puccini's "Tosca," with Richard Crooks and Helen Jepson in the leading roles, will be the presentation of the Opera Guild. KOMO.

5 p.m.—With Ted Husing, Harry Einstein and Louis Sorin, Eddie Cantor will return to the air for a new series of programmes for Columbia. Eddie will be supported as in the past by Dave Rubinoff and his orchestra. KOL, KVI, KSL.

5:30 p.m.—Music of Victor Herbert will be highlighted by Conrad Thibault and Lois Bennett during the presentation of Club Romance on Columbia. KOL, KVI, KSL.

6 p.m.—Gregor Piatigorsky, famous Russian cellist, will be guest artist with the Ford Symphony and will play Liadoff's "Russian Dance"; "To the Evening Star," from "Tannhauser," and Rimsky-Korsakoff's "Flight of the Bumble Bee." The orchestra will feature Von Suppe's "Light Cavalry Overture" and selections from Friml's "The Vagabond King." KOL, KVI, KSL.

7 p.m.—"If I Never Loved Before" and "Can't We Be Friends?" have been selected by Jane Froman as her solo numbers on her programme with Frank Black's Orchestra. KOMO.

8:15 p.m.—Dots and dashes and lots of flashes from all over the world, and more particularly Flemington, N.J., will be brought by Walter Winchell. KOMO.

MONDAY

11:45 a.m.—Irving Kennedy, former Pacific Coast star, will sing the second of his new trans-continental programmes for N.B.C. from New York. KOMO.

5:30 p.m.—In honor of his anniversary, Ned Tollinger, master of ceremonies, will hold open house on the Carefree Carnival. KOMO.

7 p.m.—New and old melodies will be combined on the Contented programme. KOMO.

7:45 p.m.—The Colonist news flashes. CFCT.

8:30 p.m.—Gladys Swarthout, Metropolitan Opera soprano, will sing "Vissi d'Arte" from "La Tosca" and "The Night Is Young" as featured solos on her recital with William Daly's Orchestra. KOMO.

Sunday's Programme

CFCT, Victoria, B.C. (1,450 keys)

11:00 a.m.—Christ Church Cathedral.
3:30 p.m.—Sunday Afternoon Concert.
4:00 p.m.—Lazy Dan.
6:30 p.m.—Gospel Sunshine Hour.
7:00 p.m.—Minature Concert.
7:30 p.m.—Christ Church Cathedral.

CJOR, Vancouver, B.C. (600 keys)

9:00 a.m.—Recordings.
9:30 a.m.—"Radio News" Air Edition.
10:30 a.m.—Classical Gems.
11:00 a.m.—Metropolitan Tabernacle.
2:30 p.m.—Education Week Programme.
4:45 p.m.—The Book Man.
5:15 p.m.—Works of the Masters.
6:00 p.m.—Ernest J. Colton, baritone.
6:30 p.m.—News Varieties.
7:30 p.m.—Strolling Players.
8:00 p.m.—Paul Michelin, organ.
8:30 p.m.—News.
8:45 p.m.—Paul Michelin, organist.
9:00 p.m.—Home Hour of Music.
10:00 p.m.—Safety Specialists.

CKWX, Vancouver, B.C. (1,010 keys)

9:30 a.m.—David Spencer Hour.
10:30 a.m.—Two-Piano Recital.
1:30 p.m.—For Shut-Ins, S. Miller.
2:00 p.m.—Cariboo Cowboys.
2:30 p.m.—Lazy Dan, E.T.
3:15 p.m.—Foursquare Gospel Lighthouse.
4:45 p.m.—Lutheran Broadcast.
5:15 p.m.—British-Israel Programme.
6:30 p.m.—Kelly Programme.
7:30 p.m.—Christ Church Cathedral.

CRCV, Vancouver, B.C. (1,100 keys)

12:00 noon—See CRC Network.
9:00 p.m.—Home Concert Hour.
10:00 p.m.—Dr. Lyle Telford, talk.

CKMO, Vancouver, B.C. (1,410 keys)

9:00 a.m.—Concert Music.
9:30 a.m.—Sacred Records.
10:00 a.m.—William J. Nelles, organ.
10:30 a.m.—Chamber Music.
6:00 p.m.—British Empire Programme.
7:00 p.m.—William J. Nelles, organ.

CRC NETWORK

12:00 noon—New York Philharmonic Society Orchestra (CBS, New York).
2:00 p.m.—Vesper Hour, choral music, director, Arthur McFadyen; Herbert Sadler, organ; address, Rev. Canon H. D. Martin, Winnipeg.
3:00 p.m.—Prof. T. W. L. MacDermott, talk, auspices League of Nations Society.
3:30 p.m.—La Quatuor Alouette, male quartette, director, Lucien O'Brian, Montreal.
3:45 p.m.—Events of Canadian Interest; News Commentary, Prof. H. L. Stewart, Halifax.
4:00 p.m.—Concert Music, Rex Battle and Royal York Orchestra, Toronto.
4:30 p.m.—La Fille du Tambour Major par Jacques Offenbach, played by Ensemble, director, Robert Talbot, Quebec.
5:00 p.m.—Pastel Panels, soloists, string ensemble, director, W. Knight Wilson, Regina.
5:30 p.m.—Band Box Revue, orchestra, soloists, Quebec.
6:00 p.m.—The Road to Yesterday, orchestra and soloists, Toronto.
6:30 p.m.—Acadian Serenade, soloists and orchestra; director, Marjorie Payne, Halifax.
7:00 p.m.—Metropolitan Choir of Montreal, director, General Vanderpoll, Montreal.
7:30 p.m.—Presenting Frederick Newnham, baritone, Halifax.
7:45 p.m.—News and Weather Forecast.
8:00 p.m.—Atlantic Nocturne: Readings by J. Frank Willis; Allan Reid, organist; Leon Bolkozotzky, violinist, Halifax.
8:30 p.m.—News (B.C. Network).
9:45 p.m.—Piano Recital by Myrtle Ruttan, Winnipeg (Western Network).

NBC-KPO NETWORK
KHQ-KGW-KFI-KPO-KOMO-KJR

9:30 a.m.—Major Bowes' Capitol Family, Waldo Mayo, conductor and violinist; Tom McLaughlin, baritone; Nicholas Cosentino, tenor; Hannah Klein, piano; Guardsmen.
9:15 a.m.—What Home Means to Me, speaker; orchestra.
9:30 a.m.—Music Hall of the Air, Symphony Orchestra; director, Erno Rapee; soloists (KGO to Network).
10:30 a.m.—National Youth Radio Conference.
11:00 a.m.—Immortal Dramas, Harvey Hays, narrator; Roy Shield's Orchestra; Noble Cain's Chorus.
11:30 a.m.—Radio Theatre guest star.
12:30 p.m.—Penthouse Serenade, Don Mario, Spanish tenor; Charles Gaylord's Orchestra.
1:00 p.m.—Rhythm Symphony, 86 pieces; De Wolf Hopper, narrator; guest star.
1:30 p.m.—Sunday Special, drama by Carlton E. Morse, Bob Stevens, tenor; actors.
2:00 p.m.—Sentinels Serenade, Orchestra; director, Joseph Koestner; Mme Schumann-Heink.
2:30 p.m.—House by the Side of the Road, Tony Wons, philosopher; songs, comedy.
3:00 p.m.—Catholic Hour; Mediaevalists' Choir.
3:30 p.m.—Grand Hotel, drama, Anne Seymour and Don Ameche.
4:00 p.m.—Sarah Kreindler, violinist.
4:15 p.m.—Dog Stories, Cameron Prud'homme, narrator.
4:30 p.m.—Joe Penner, comedian; Harriet Hillard, Ozzie Nelson's Orchestra.
5:00 p.m.—Grand Opera Guild, Deems Taylor, narrator.
6:00 p.m.—Manhattan Merry-Go-Round; Raquel de Carlay; Men About Town Trio; Pierre Le Kreeun, tenor; Jerome Mann, impersonator; Andy Sanella's Orchestra.
6:30 p.m.—Album of Familiar Music; Frank Munn, tenor; Virginia Rea, soprano; piano duo; Bertrand Hirsch, violin; Gustave Haenschen's Orchestra.
7:00 p.m.—Jane Froman, contralto; Modern Choir; Orchestra, director, Frank Black; Don McNeill, M.C.
7:30 p.m.—K-7, Secret Service Spy Story.
8:00 p.m.—Wendell Hall, Red-Headed Music Maker.
8:15 p.m.—Walter Winchell, gossip.
8:30 p.m.—Jack Benny, Mary Livingstone, Frank Parker, Don Bestor's Orchestra, Don Wilson, announcer.
9:00 p.m.—Silken Strings, Orchestra, director, Charles Previn.
9:30 p.m.—Oriental Gardens Orchestra (KPO).
9:30 p.m.—Readers' Guide, J. H. Jackson (via KGO).
10:00 p.m.—News Flashes, Sam Hayes.
10:15 p.m.—Tom Coakley's Orchestra.
10:15 p.m.—Bridge to Dreamland, Paul Carson.
11:00 p.m.—Press-Radio News Service.
11:03 p.m.—Midnight Melodies, Charles Runyan (KPO).

CBS-DON LEE NETWORK
KVI-KFRC-KOIN-KSL-KOL

8:30 a.m.—Salt Lake City Tabernacle Choir and Organ (KSL; Network on 9:00).
9:30 a.m.—Top o' the Morning, Jean Ellington, contralto (Don Lee).
9:45 a.m.—William Green and Walter M. Citine, Labor and the New Deal.
10:00 a.m.—Church of the Air.
10:30 a.m.—Ten Fingers on 88 Keys (Don Lee).
10:45 a.m.—Pat Kennedy, tenor; Art Kassel's Orchestra.
11:00 a.m.—Lazy Dan the Minstrel Man, songs, dialogue.
11:30 a.m.—Hammerstein's Music Hall of the Air.
12:00 noon—New York Philharmonic Symphony Orchestra, director, Arturo Toscanini; Lawrence Gilman, music critic, commentator.
2:00 p.m.—"Open House," Freddy Martin's Orchestra.
2:30 p.m.—Meditations in Melody (Don Lee).
2:45 p.m.—Musical Moods.
3:00 p.m.—National Amateur Night; Ray Perkins, comedian, M.C.; Arnold Johnson's Orchestra.
3:30 p.m.—Smiling Ed McConnell, songs.
3:45 p.m.—Edith Karen, soprano.
4:00 p.m.—Alexander Woollcott, Town Crier; Robert Armbruster's Orchestra.
4:30 p.m.—Music Box Revue (Don Lee).
4:45 p.m.—Rabbi Magnin, talk (Don Lee).
5:00 p.m.—Eddie Cantor, comedian; David Rubinoff's Orchestra.
5:30 p.m.—Club Romance, Lois Bennett, soprano; Conrad Thibault, baritone; Don Voorhees' Orchestra.
6:00 p.m.—Ford Symphony Orchestra, director, Victor Kolar.
7:00 p.m.—Wayne King's Orchestra.
7:30 p.m.—Raymond Paige Presents (Don Lee).
8:00 p.m.—Press-Radio News.
8:00 p.m.—Orville Knapp's Orchestra (Don Lee).
8:05 p.m.—Little Jack Little's Orchestra.
8:30 p.m.—Leon Belasco's Orchestra.
9:00 p.m.—Cab Calloway's Cotton Club Orchestra.
9:15 p.m.—Gus Arnheim's Orchestra.
9:30 p.m.—Frank Dailey's Orchestra.
10:00 p.m.—Frank Jenks' Orchestra (Don Lee).
10:15 p.m.—Joe Sullivan, pianist (Don Lee).
10:30 p.m.—Orville Knapp's Dance Orchestra (Don Lee).
11:00 p.m.—Dick Jergens' Orchestra (Don Lee).
11:30 p.m.—Organ Melodies (Don Lee).

Monday's Programme

CFCT, Victoria, B.C. (1,450 keys)

8:00 a.m.—Timely Topics, Dr. Clem Davies.
8:15 a.m.—Tempus Fugit.
8:30 a.m.—Let's Go Places With Eric Marshall.
9:00 a.m.—Morning Moods.
10:00 a.m.—Feature Programme.
10:30 a.m.—Art Farey at the Piano.
11:00 a.m.—Music in the Air.
11:30 a.m.—The Concert Album.
12:00 noon—Melodie Moderne.
12:15 p.m.—World Bookman, "How Tall Does Grass Grow?"
12:30 p.m.—Ten Tuneful Minutes.
12:30 p.m.—Prof. Robert M. Mobius.
5:30 p.m.—Birthday Party.
6:00 p.m.—Dancing Tempo.
6:30 p.m.—All-Star Parade.
7:15 p.m.—Capt. Harboard, "Nautical Experiences."
7:30 p.m.—Feature Programme.
8:00 p.m.—Accordiana.
8:15 p.m.—Slim Hunter's Rustlers.

CJOR, Vancouver, B.C. (600 keys)

2:00 p.m.—Bill Browne's Bravities.
5:45 p.m.—Eb and Zeb, E.T.
6:00 p.m.—Yeast Co. Programme.
6:30 p.m.—Kelly Programme.
6:45 p.m.—Bill Easterbrook, tenor.
7:00 p.m.—Financial, Bird & Talling.
7:15 p.m.—Doc Savage Adventures.
7:30 p.m.—Immediate Issues, T. McInnes.
7:45 p.m.—Investment Council.
7:55 p.m.—Studio Programme.
8:00 p.m.—Monitor Views the News.
8:15 p.m.—Lone Star Buckaroos.
8:45 p.m.—Cam Smith's Orchestra.

CKWX, Vancouver, B.C. (1,010 keys)

2:45 p.m.—Education Week Programme.
4:30 p.m.—Court of Appeal, Betty Lee.
4:45 p.m.—Patsy Lee, Storytime.
6:15 p.m.—Famous Players' Programme.
6:30 p.m.—News Varieties.
6:45 p.m.—Happy Family.
7:00 p.m.—Air Conditioning Programme.
7:15 p.m.—B.C. Conservative Association.

CRCV, Vancouver, B.C. (1,100 keys)

5:30 p.m.—Records.
6:00 p.m.—See CRC Network.
7:00 p.m.—Investment Talk, A. J. Smith.
7:15 p.m.—Recordings.
7:30 p.m.—Symphony Hour, director, Allard de Ridder.
9:30 p.m.—See CRC Network.

CKMO, Vancouver, B.C. (1,410 keys)

1:05 p.m.—Stock Quotations.
1:15 p.m.—Betty Lee, Home Economics.
2:30 p.m.—Madame Juliette, beauty.
4:30 p.m.—Afternoon Tea Dansant.
6:00 p.m.—British Empire Programme.
7:30 p.m.—Dierdre Dale, pianist.
7:45 p.m.—CRC News and Weather.
8:00 p.m.—Sports Review.
8:15 p.m.—Stan Fields, vocal.
8:30 p.m.—Trianon Dance Orchestra.
9:00 p.m.—B.C. Teachers' Federation.
9:30 p.m.—Half Hour with Shakespeare.

CRC NETWORK

6:00 p.m.—One Hour With You, orchestra, director, Allan McIver, Lyric Trio, Montreal.
7:00 p.m.—Canadian Teachers' Association, Ottawa.
8:30 p.m.—News (B.C. Network).
8:45 p.m.—B.C. Electric Farm Talk (CRCV-CHWK).
8:45 p.m.—Isaac Mamott, 'cello; Wilfred Davidson, baritone; Irene Fairfield, accompanist, Winnipeg.
9:00 p.m.—Beverley Fyfe, baritone; Genevieve Coray, pianist, Kamloops (B.C. Network).
9:15 p.m.—Phyllis Bentham and Gordon Manley, piano duo, Vancouver (B.C. Network).
9:30 p.m.—Neapolitan Trio, director, Cardo Smalley, Vancouver (Western Network).
9:45 p.m.—Three Belles, Ina, Meta and Jean; Dixie Stewart, piano, Calgary (Western Network).
10:00 p.m.—Ray Tyldesley, Gypsy Fiddler, Chilliwack (B.C. Network).
10:15 p.m.—Marshall Sisters, Chilliwack (B.C. Network).

NBC-KPO NETWORK
KHQ-KGW-KFI-KPO-KOMO-KJR

9:00 a.m.—Story of Mary Marlin, drama.
9:15 a.m.—Josephine Gibson Broadcast.
9:30 a.m.—New World, educational.
10:00 a.m.—Press-Radio News (KGO to Network).
10:05 a.m.—Musical Grab Bag.
10:30 a.m.—Woman's Magazine of the Air, Bennie Walker, editor; Hornik's Orchestra.
11:30 a.m.—California Federation of Women's Clubs.
11:45 a.m.—Irving Kennedy, tenor.
12:00 noon—Edna Fischer, pianist.
12:15 p.m.—Western Farm and Home Hour.
1:00 p.m.—Betty and Bob, dramatic sketch.
1:15 p.m.—Vic and Sade, comedy sketch.
1:30 p.m.—Ma Perkins, dramatic sketch.
1:45 p.m.—Girl Next Door, Barry McKenley, baritone; ensemble, director, Ray Sinatra.
2:00 p.m.—Al Pearce and His Gang.
3:00 p.m.—Pictorial, Rush Hughes.
3:15 p.m.—Gillette's Matinee, Clinton Twiss, M.C.
4:00 p.m.—Talk, Auspices of National Committee for Protection of Child, Family, School and Church.
4:15 p.m.—Oriental Gardens' Orchestra.
4:30 p.m.—Armand Girard, basso.
4:45 p.m.—Morin Sisters, vocal trio.
5:00 p.m.—Jan Garber's Supper Club.
5:30 p.m.—Carefree Carnival, Ned Tollinger, M.C.
6:00 p.m.—Flirtations (KJR on 6:15).
6:30 p.m.—Musical Drama, Al. Goodman's Orchestra.
7:00 p.m.—Contented Programme, Gene Arnold; Lullaby Lady; orchestra, director, Morgan L. Eastman.
7:30 p.m.—NBC Drama Hour.
8:00 p.m.—Amos 'n' Andy.
8:15 p.m.—Red Davis, dramatic serial.
8:30 p.m.—Voice of Firestone, William Daly's Orchestra; chorus; Gladys Swarthout, Richard Crooks, Nelson Eddy, rotating.
9:00 p.m.—Shell Show: Rush Hughes, M.C.; guest artists; Yahbut, Cheerily, comedians.
10:00 p.m.—News Flashes, Sam Hays.
10:15 p.m.—Blue Moonlight, organ, guitar.
10:45 p.m.—Committee of Four, instrumental; director, Jack Meakin.
10:55 p.m.—Press-Radio News.
11:00 p.m.—Ted Fio-Rito's Orchestra.
11:30 p.m.—Organ Concert (KPO).
11:30 p.m.—Biltmore Hotel Orchestra.

CBS-DON LEE NETWORK
KVI-KFRC-KOIN-KSL-KOL

9:00 a.m.—Voice of Experience.
9:15 a.m.—The Gumps, comedy.
9:30 a.m.—Dick Messner's Orchestra.
10:30 a.m.—Allan Leafer and Orchestra.
10:15 a.m.—Wife Begins at 10:15 (Don Lee).
10:30 p.m.—Herbert Foote, organist.
10:45 p.m.—Pat Kennedy, tenor; Art Kassel's Orchestra.
11:30 a.m.—School of the Air, High School, History—Smith, English Colonist in America.
12:00 noon—Cobina Wright, Your Hostess.
12:45 p.m.—Easy Aces, Jane and Goodman Ace.
1:00 p.m.—The Little House Family.
1:15 p.m.—Fats Weller's Rhythm Club.
1:30 p.m.—Chicago Variety.
2:00 p.m.—Old Jokes and Old Timers' Day (Don Lee).
3:00 p.m.—Feminine Fancies (Don Lee).
3:30 p.m.—Eddie Dunstedter's Orchestra.
3:45 p.m.—Club Trouville Matinee (Don Lee).
4:00 p.m.—Louis Panico's Orchestra.
4:30 p.m.—Buck Rogers in the 25th Century.
4:45 p.m.—University of the Air (Don Lee).
5:00 p.m.—Diane, musical comedy, Rhoda Arnold.
5:15 p.m.—Billy Bachelor, drama.
5:30 p.m.—Dick and Brick, organ, tenor (Don Lee).
5:45 p.m.—Correct English, Arthur Clippenger (Don Lee).
6:00 p.m.—Lucrezia Bori, soprano; Andre Kostelanetz' Orchestra and singers.
6:30 p.m.—Life of Leonardo da Vinci, drama (Don Lee).
6:30 p.m.—The Big Show, Gertrude Nieser (KSL).
7:00 p.m.—Wayne King's Orchestra.
7:45 p.m.—Fray and Braggiotti, piano team.
8:00 p.m.—Myrt and Marge, drama.
8:15 p.m.—Edwin C. Hill, Human Side of the News.
8:30 p.m.—Kate Smith's New Star Revue.
9:00 p.m.—Blue Monday Jamboree (Don Lee).
10:00 p.m.—Everett Hoaglund's Orchestra (Don Lee).
10:15 p.m.—Frank Castle's Syncopators (Don Lee).
10:30 p.m.—Orville Knapp's Orchestra (Don Lee).
11:00 p.m.—Lionel Hampton's Orchestra (Don Lee).
11:30 p.m.—Midnight Moods, organist (Don Lee).

Auction Sale

Tomorrow, Monday, Feb. 4
Commencing at 1:30, Sharp

FRED SMITH & CO.

Auctioneers and Appraisers
BROAD STREET

Commencing at 1:30 p.m., at the rear of our Rooms: Poultry, Vegetables, including 2 tons of Potatoes, etc. Immediately following will be offered

Household Furniture and Effects

Including Mantel Model Radio, fine Chesterfield Suite, Mahogany Dining-Room Suite, Kroehler Divanette, Upholstered and other Chairs, Victrola Electric Gramophone and Records, Stromberg-Carlson Battery Radio, Oak and Walnut Tables, large Mirror, Linoleum and Linoleum Squares, Carpets, Rugs, Wardrobe, Chest of Drawers, Dressers, Beds (single and double), Silver Plate, 12 Watches, Plated Tea Set, Cedar Chest, Complete Set Carpenter's Tools, Toilet and Tank, Fawcett High Oven Range, the contents of a restaurant including Crockery, Aluminumware, 12 Counter Seats, large Showcase and other goods too numerous to mention.

Goods, etc., received up to 11 o'clock Monday morning. Phone G 1913.

FRED SMITH & CO., Auctioneers

Will Present Major Magic Show

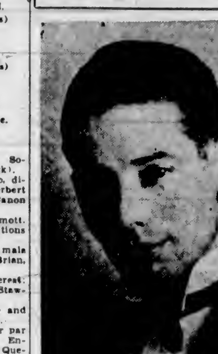

WILLIAM HARKNESS

WHO is the dean of Pacific Coast sleight-of-hand magicians, will present two major acts at a concert to be given in the Sir James Douglas School auditorium on Friday at 8 p.m. in aid of the Fairfield United Church. He will be assisted by Ernest Crockford, another of Victoria's leading magicians, and Miss Georgina Dowdall, who is noted for the part she takes in the "doll's house" illusion, and other big illusion acts.

FAILS TO PASS AND KILLS HIS TEACHER

BUDAPEST, Feb. 2 (CP-Havas).—"I have just murdered by teacher," a fifteen-year-old schoolboy informed village police at Tyula yesterday, as he laid before them a bloodstained butcher's knife.

Police hurried to the school and found his German language professor, Dr. Tamessy, fifty, dead on the school steps.

"I killed him because he flunked me unfairly in an exam," the youth said.

The Daily Cross-Word Puzzle

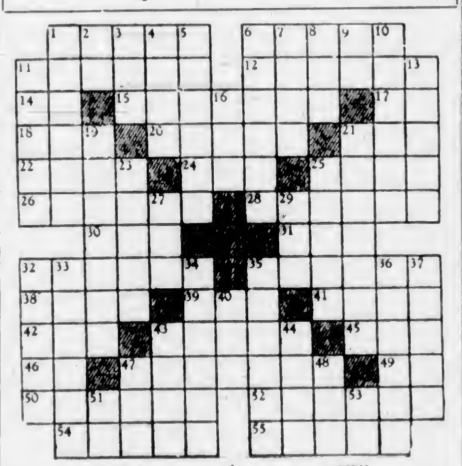

ACROSS

1. Bass horns.
6. Hindu: sir.
11. Outcome.
12. Click beetle.
14. Teutonic deity.
15. Condescended.
17. French article.
18. Foot-like part.
20. Rank.
21. Bond.
22. Over.
24. Caustic substance.
25. Hastened.
26. Annually.
28. Showy.
30. Fish eggs.
31. Sloths.
32. Glistens.
35. Sudden push.
38. Narrow road.
39. Article.
41. Bristle.
42. Unit of work.
43. Anchors.
45. Sodium chloride.
46. Clerical degree (abbr.).
47. Day dream (variant).
49. Italian article.
50. Infirm.
52. Device showing solar system.
54. Underground parts.
55. Paper measures.

DOWN

1. Cylindrical.
2. Pronoun.
3. Flower.
4. Fish sauce.
5. Poetic: quiet.
6. Felt.
7. Beverages.
8. Possessed.
9. Pronoun.
10. Shows to be false.
11. To requite.
13. Having sharp tone.
16. Merry.
19. Floating in air.
21. Gauzy fabrics.
23. Inclined.
25. Legatees.
27. A Confederate general.
29. College cheer.
32. Winter vehicles.
33. More difficult.
34. Heating devices.
35. Great fear.
36. Steps.
37. Score.
40. Garden tool.
43. To thaw.
44. Ancestor.
47. River.
48. Age.
51. Negative.
53. Type measure.

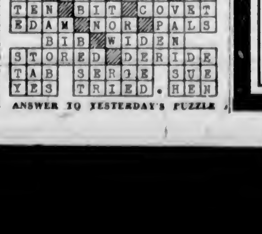

ANSWER TO YESTERDAY'S PUZZLE

COURT DECIDES GASOLINE CASE

Mr. Justice Robertson Gives Judgment in Action Involving Contract

Mr. Justice H. B. Robertson, in the Supreme Court, has found in the case of Red's Service Station vs. Shell Oil Company of B.C., Ltd., that the contract which formed the basis of the action is binding on the plaintiff. The action was, therefore, dismissed by His Lordship in a judgment just handed down.

The court finds that Fred Ramsdale, for the plaintiff, in signing the various documents that were produced and which constituted contracts between the parties to the action, bound the plaintiff.

"The defendant was entitled," says the judgment, "to assume under all circumstances that Ramsdale had implied authority to sign for the plaintiff, the contract in question, which was not required to be under seal."

The action was one that came to trial here a few weeks ago. E. L. Tait and C. Harold Tait appeared for the plaintiff, while Roy Manzer and Percy White, of Vancouver, represented the defendant company.

REVIEWS CASE

In reviewing the case, His Lordship pointed out that it is clear to him that the release and the gasoline contract that entered into the dispute were signed by Mr. Ramsdale on the same date, September 11, 1934. He also finds that Mr. Ramsdale must have known that he was signing the contract, because the release contract had a red wafer seal on it beside the place to be signed, whereas there was no such seal on the gasoline contract.

The court ruled that the contract was signed by Mr. Ramsdale and that he intended to execute the same.

Oxford Group Notes

Monday, February 4—Open meeting (men and women) at the home of Mrs. Denbigh, Wilmot-Place, at 8 p.m.

Tuesday, February 5—Open meeting for women at Suite 1, Richmond Court, at 8 p.m.

Wednesday, February 6—Men's luncheon and fellowship meeting in Spencer's dining-room, 12 noon.

Open meeting (men and women) at the home of Mrs. Hansard, Verrinder Avenue. This will be a weekly meeting, 8 p.m. This meeting takes the place of Tuesday evening at Gilbert Fraser's home.

Thursday, Feburary 7 — Open meeting for women at home of Mrs. Harold Patterson, 1004 Carberry Gardens, 3 p.m.

Friday, February 8—Open meeting for women at the Upper Room, 617 Fort Street, at 8 p.m.

Sunday, February 10—Open meeting for young people at the home of Mrs. Denbigh, Wilmot Place, at 3 p.m.

All those interested are cordially invited to the above meetings.

To Resume Star Talks Wednesday

The first meeting of the Spring session of the Royal Astronomical Society of Canada, Victoria Centre, will be addressed by its president, H. Boyd Brydon.

"Some Unsolved Problems in Astronomy" is the subject chosen by Mr. Brydon for his lecture to be given next Wednesday. This lecture, which will be illustrated by lantern slides, will be of general interest both to amateur astronomers and to all possessed of "intelligent curiosity." A feature of this meeting, which is the first of a series to be given every three weeks during the Spring, will be a description of current interesting celestial phenomena by Robert Peters.

Meetings of the society are open to the public and are held in the parlors of the Y.W.C.A., Blanshard Street, commencing at 8 p.m. Information regarding the various activities of the society may be obtained from the secretary, Gordon Shaw, 105 Woolworth Building.

Other programmes in the Spring session will be as follows:

February 27 "Calendar Revision," W. E. Harper, M.A.

March 20—"Weather Cycles in Canada," F. Napier Denison.

April 10—A symposium on the atmosphere: 1, "Extent and Composition of Atmosphere," Miss Jorga Eek; 2, "Optical Phenomena," Miss Margaret Clay; 3, "Cloud Formations," Miss Mira Oliphant.

May 1—"Our Galaxy, a Typical Spiral Nebula," Dr. J. A. Pearce.

COAL INQUIRY ASKS EVIDENCE

Local and Island Coal Dealers to Be Heard Here This Week at B.C. Probe

Victoria and Island coal dealers will be heard in evidence before the British Columbia Fuel Commission when it resumes at the Courthouse here at 10:30 a.m. on Wednesday, it was unofficially intimated yesterday. From tentative plans held for the resumed hearing, proceedings may continue for several days here, with the taking of evidence of local and Up-Island witnesses.

Mr. Justice M. A. Macdonald is the presiding commissioner, assisted by C. H. O'Halloran, as chief counsel. Half a dozen British Columbia barristers have entered appearances before the inquiry on behalf of coal, oil and transportation concerns.

At its initial sitting, the commission decided to view coal mines and oil refineries under actual working conditions, and also to secure data from the books of retail and wholesale distributors of fuel products, through a firm of chartered accountants, as to costs and profits in the business.

ANNIVERSARY BEING MARKED

C. J. Carey, Tea Blender, Celebrates Quarter Century of Service

The firm of C. J. Carey, tea and coffee blenders and distributors for twenty-five years, now mark their silver anniversary. For over a quarter of a century they have recorded steady growth and progress until today they occupy an enviable position with premises located at 716 View Street.

It was in February, 1910, that C. J. Carey, who had previously been connected with the old wholesale firm of J. H. Todd, Ltd., commenced business in a modest way. At first he occupied a single room at 224 Wilson Street, but the reception his teas and coffees received from the public soon made an expansion imperative. A store was built adjoining his home on Catherine Street, and for the next few years he maintained connections through wagon service and house-to-house retailing.

DOWNTOWN STORE

By 1916 it became evident that a downtown retail store was necessary. Accordingly he opened a store at 1216 Douglas Street. In 1919 he moved to 638 View Street, at this time installing his own coffee roasting equipment. He continued in this location until 1923, when he purchased the present store at 716 View Street. It is interesting to note that he was one of the first to start a retail establishment in an area which has since developed into an important shopping district.

Today the business maintains the same high standards which have played such an important part in the growth and expansion of the firm. E. H. Carey, son of the original founder, is now associated with the business. A wide selection of teas is imported from many different countries, enabling every taste to be catered to by varying blends. Choice Darjeelings, direct from the Himalayas; teas from the Uva and Kandi districts of Ceylon, from the Island of Formosa, green teas from Japan, smoky flavored teas from China, these are blended on the premises by experts to meet the most discriminating tastes.

COFFEE IMPORTATION

In the importation of coffee, the preference is given to those grown in British countries, but to gain the necessary flavors many other countries must be called upon. The new coffee districts of Kenya contribute their quota, as do the East Indies and Jamaica. Costa Rica, Colombia, Brazil and the Hawaiian Islands all bring their choicest coffees to eventually reach the tables of Victoria connoisseurs.

Great preparations are being made to mark the twenty-fifth anniversary of the business, and customers, old and new, will receive recognition and thanks for the patronage which has made possible the growth and progress of the firm.

. . . And Now
We Reach Our
25th
ANNIVERSARY

Serving Victoria for a Quarter of a Century

On this, our Silver Anniversary, we take the opportunity of thanking our many patrons for their support which has enabled us to make steady progress from year to year. It is a far cry from our humble beginning to the business we now command and this we owe to the public's recognition of highest quality and painstaking service.

LOOK! SEND IN YOUR ESTIMATE AND WIN A PRIZE

Estimate the number of coffee beans in the jar and we will present you with a handsome piece of silverware.

See the splendid prizes, now on display in our windows . . . there are really valuable silver pieces. Clip the coupon on the right fill it in, leave it at our store not later than 6 p.m. April 6.

C. J. CAREY'S SILVER ANNIVERSARY CONTEST

MY ESTIMATE IS ________ MY ESTIMATE IS

Name ____________

Address ____________

I agree that the decision of the judges is final

1910 — From a small house-to-house business we have built up our connections to the position we occupy today. The latest equipment, the finest quality and the highest standards of service, these have been our policy on which our reputation has been built. — 1935

C. J. CAREY

TEA BLENDERS — DIRECT IMPORTERS — COFFEE ROASTERS

716 VIEW STREET — PHONE E 3112

MAGAZINE FEATURES

The Daily Colonist.

(ESTABLISHED 1858)

THIRD SECTION

NO. 46—SEVENTY-SEVENTH YEAR

VICTORIA, BRITISH COLUMBIA, SUNDAY, FEBRUARY 3, 1935

The Van's the Thing!

By J. K. UNSWORTH

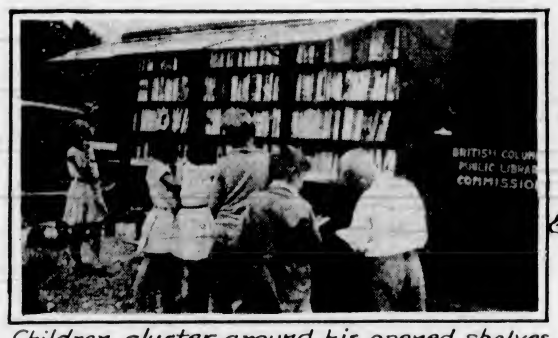

Children cluster around his opened shelves, like bees around a dish of syrup.

Fraser Valley Municipal Hall with the Library building next door

He is an added attraction to the country-store.

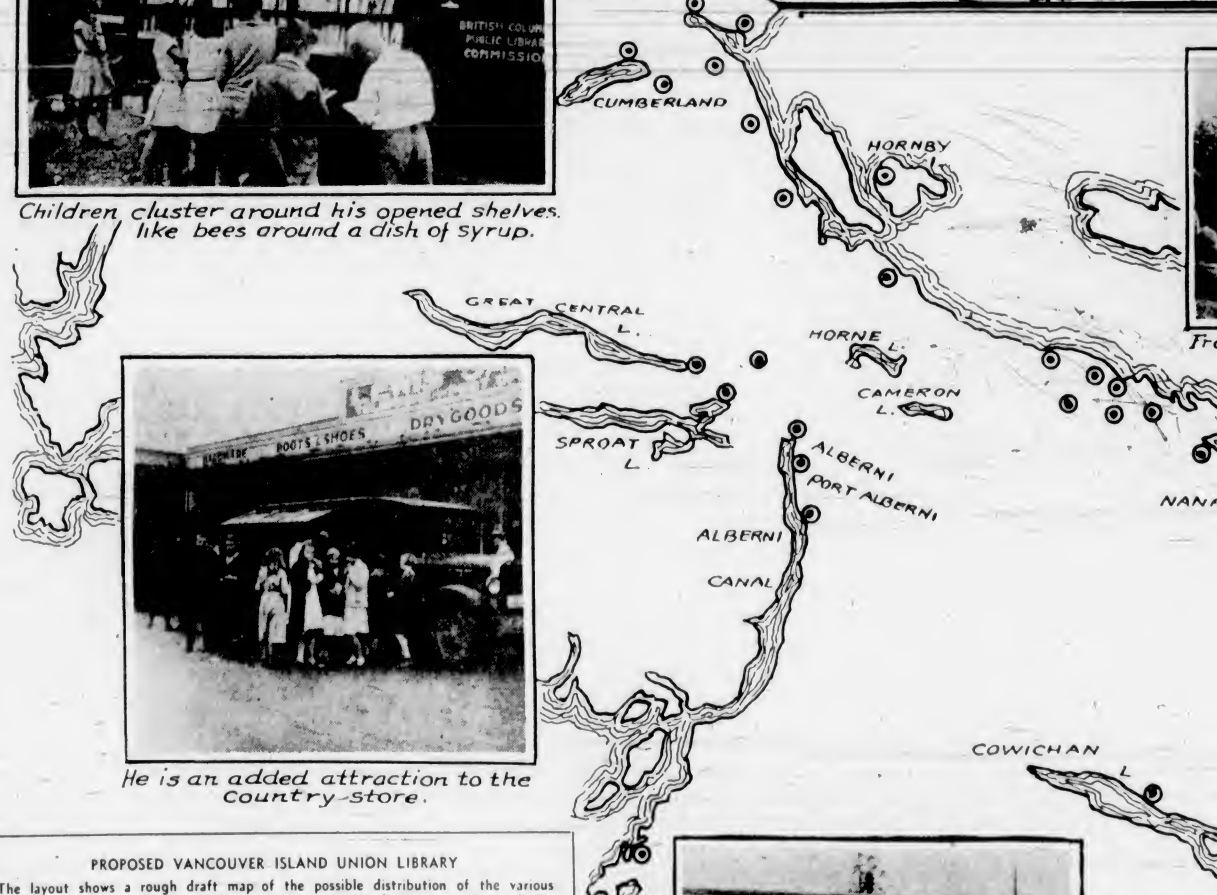

PROPOSED VANCOUVER ISLAND UNION LIBRARY

The layout shows a rough draft map of the possible distribution of the various branches, sub-branches, deposit stations and points of call, in connection with the proposed Vancouver Island Union Library. The sketch is the result of a recent survey, but it is to be considered purely provisional. The photo cuts are from the work of the Fraser Valley Union Library.

A group of neighbors wait for his fortnightly stop at the crossroads

IT will be a happy day when the good people of Vancouver Island see their library van running up and down the Island from the Malahat to Campbell River with its precious freight of books.

It is now more than four years and a half since the good people of Fraser Valley got that thrill. They never lost the thrill. When the time came, as it did last January, to take over the books and buildings, van and all the library appurtenances from the Carnegie Library Corporation, which had been paying for it in the meanwhile, they did so with a will. "The van's the thing," said Fraser Valley, "we must have books." So they are putting up the money—only two dollars yearly for each property owner— and are away to another good time of at least three years; in fact, for all time. One cannot think of Fraser Valley giving up its book service.

That is what is ahead of Vancouver Island, provided we can persuade the Provincial Library Commission to see it that way. This body has an appropriation from the Carnegie people of $15,000. It is not enough for the three districts that want it—the Kootenays, Okanagan and Vancouver Island. One only, perhaps two, may get a helping hand, and one will be left out.

It depends on the Library Commission. But what the Library Commission will do will depend upon what the various districts mentioned do. Take it from me, the $15,000 grant will go to the people that are keen for book service, to the people so book-minded that they are prepared to pay for the privilege, to the district whose various sections get out of their little circles and co-operate with all other sections for the good of the whole. This is a case where to him that shares his books shall be given more books.

"We Must Have Books"

THE decision will be made soon, perhaps within two weeks of the present date. It is time to act, swiftly and with a punch. Vancouver Island is looking for tourists and its crescendo slogan is "We must have tourists." Here's a kindred cry. "We must have books, WE MUST HAVE BOOKS, WE MUST HAVE BOOKS." If that slogan rises to a roar that booms against the door of the Commission, our chances are good for a union library that in a year or two would equal that of Fraser Valley.

The library van is the key to the success of the regional union library. It is the library, plus something that makes all the difference between a number of separate libraries going about their library service in their own community, and a co-operative scheme of mutual helpfulness by interchange and under trained direction that embraces the Up-Island area.

The library van is co-operation in concrete form. It is mutuality going about the countryside in a one-ton truck. It is neighborliness vitalized with brains, gasoline and an automobile engine. The library van cannot run where the highway is overgrown with self-centredness or blocked with distrust or self-satisfaction. The proposed Vancouver Island regional union library is a co-operative book service extending from the Malahat to Campbell River, directed by trained librarians, who will ensure a continual interchange of books by means of the library van.

The 1936 Library

LET us visualize the Vancouver Island Union Library of 1936. Just here the writer must put in the caveat that his imagination alone is responsible for the sketch. The map, for example, is not authorized by the Library Commission, but a rough draft showing the fifty or more possible library centres up and down the Island, as indicated in a recent survey. The building is a Fraser Valley municipal hall with the library building next door, the office of the "brain trust," if you will. The photos show how the Fraser Valley people, young and old, welcome the library van.

Picture, first, the van itself. It is a one-ton model truck of special design, painted blue, bearing in large letters this legend on its sides: Vancouver Island Public Library Commission. Behind the side covers are shelves of books, 600 or 800 volumes, of all sorts, for all tastes. Within are boxes of books and library equipment.

The official name is the library van, but its popularity has given it other cognomens, such as "bibliobus," also "bookmobile," also "book-on-wheels" and "library-on-wheels," also "perambulating library," "peripatetic brain trust," and just plain "book van." As you will.

And here the writer craves the readers' goodwill. The van is so truly the heart of the library that it seems it should be personalized. Thus personalized, the van represents the whole co-operative library in operation, head librarian, assistants, driver, volunteer workers, board directors, members, taxpayers and all.

First, then, Mr. Library Van travels a lot. Four days a week he is on the road and every fortnight he covers the elongated territory from the Malahat to the Albernis and Campbell River, a distance of over 200 miles. Within that territory are about 34,000 people of all nationalities.

Library Belongs to All

EVERY resident in this district has a right to the library. Herein is the difference between the present system of apparate local library associations. The union library is an everyman's library, there is nothing exclusive or monopolistic about it. It is as free as the roads. There is no toll gate nor toll, only the yearly tax of two dollars from each property owner.

Mr. Library Van is at the service, therefore, of all. He goes off the paved roads to the back townships. Following the legendary plan of Mahomet, he does the going. He makes his way to the farthermost rural school and spreads his wares before the eager eyes of the children there. The number of enrolled members—it costs nothing for enrolment—in the Island library of 1936 will be a surprise. In Fraser Valley's population of 48,000 were registered 18,000 members, more than one-third. Even at one-third, Mr. Library Van would fetch and carry books for more than 11,000 people. Is not that a people's library?

This bookman must step on the gas, for he has fifty or more places of call, within a fortnight. There will be, say, four distributing centres, Duncan, Nanaimo, Courtenay and Alberni, where a fairly large stock is kept on hand. Several sub-branch libraries will have smaller supplies for distribution purposes, and in addition there will be deposit stations and also points of call, more than fifty in all.

May Expect 11,000 Members

UP and down, back and forth, will go this welcome carrier of books. From place to place he hurries, changing his stock, perhaps twice a day, bringing in fresh supplies, filling orders, responding to requests. Imagine the books, like globules in the blood stream, floating up and down the Island, by the dozens, by the hundreds, by the thousands. Fraser Valley's 18,000 members made total contacts of a quarter of a million books a year. Vancouver Island's 11,000 members will in 1936 register the enormous number of 152,000 books.

Lest the reader might think that the writer is being carried away by his enthusiasm, he will here quote Miss Helen Stewart, director of the Carnegie demonstration of the Public Library Commission. In the Ontario Library Review for November, 1934, Dr. Stewart states, concerning the Fraser Valley Library: "At present the registration stands at something like 18,000, exclusive of schools served as such. One of the embarrassing things about the project was the speed with which they signed up. Instead of taking us on slowly and by degrees and so giving us time for development, they came at us with the velocity of a tidal wave, and we have been hard put to keep ahead of them. We started opening branches in August, 1930, in the belief that a fair section of the territory would have to be worked up to the pitch of asking for and accepting our ministrations. But we were mistaken. The system rushed from nothing to almost full growth so quickly, that in and after our first full year of service in 1931, we have had an annual circulation of approximately a quarter of a million books."

Mr. Library Van is a welcome visitor. Children cluster around his opened shelves, like bees around a dish of syrup; he is an added attraction to the country store, and a group of neighbors wait for his fortnightly stop at the crossroads.

Van Is Popular

HE is indeed a popular fellow, more even than the postmen, for he never brings bad news. "From the north and from the south; down from the hills and from the boats on the river; walking, bicycling, wheeling baby carriages, by horse and in improvised wagon-box; in cars of all descriptions, the people came to meet and greet us. If we had been royal visitors we would not have been made more welcome." Thus Mary A. Barber wrote two years ago in The Sunday Province of the enthusiasm in the Fraser Valley.

I like Mr. Library Van because he goes to the people in the out-of-the-way places. In 1936 there will not be a settler on Vancouver Island in the area of the map, who will not be in measurable reach of a shelf of books. "Through miles of virgin land where, ever so often, we glimpsed a settler hewing out for himself a home, we came at last to a school. Standing outside in the rain and crowding the narrow veranda and steps of the schoolhouse were men and women, boys and girls, face alight with expectation." Thus, the writer mentioned.

(Continued on Page 3)

A GIRL OF THE LIMBERLOST

By GENE STRATTON PORTER

ELNORA Comstock, young and beautiful girl of seventeen, lived in a cabin on the edge of the Limberlost Swamp in Northern Indiana. Her mother, Katherine Comstock, was a stern, embittered woman, who had no love for Elnora because her impending birth had prevented her mother from saving her father's life as he sank in quicksands. This awful death was his because he skirted the edge of the quagmire too closely in order to prevent his bride from seeing him coming home from the cabin of Elvira Carney, a loose woman who lived in a small cottage further back in the Swamp.

Elnora was determined to go to Onabasha, three miles distant, to high school, although her mother disapproved because she said she needed her to help with the work. However, sensing that Elnora could not be dissuaded, her mother thought she would "cure" her of her desire by allowing her to go with her lunch packed in a large tin dinner pail, her curly hair slicked straight back and tied with a skimpy ribbon, heavy brogans on her feet, an old hat, and cheap calico dress. Mrs. Comstock allowed her to go without telling her that there would be tuition to pay and books to buy—neither of which she intended to do.

Mrs. Comstock was right. Elnora was hurt and humiliated by her clothes, and embarrassed when she had no money required for school expenses. But Elnora's ambition and high hope for an education won over all else. Heartbroken after that awful first day, Uncle Wesley Sinton, lifelong friend and neighbor, and his wife, Aunt Margaret, help the girl find a way. They suggest that she sell her Indian collection, and gather moths and cocoons for the Bird Woman, who lived in town and who sold and traded her own specimens to other collectors. They loaned her money for the books, and then went to the best store in town to do a little shopping.

"What had we better get first, Wesley?" whispered Margaret.

Before Wesley could answer, a group of several girls came into the store.

"There!" exclaimed Wesley, breathlessly. "There, Maggie! Like them! That's what she needs! Buy everything like they have."

ELNORA found friends next day at school. The teachers had recognized her ability and unusual mind. The mathematics professor took the time to tell her she could buy secondhand books, and that she could pay the tuition quarterly. Elnora gasped with relief—this would make it easier for her and for the Sintons.

That evening the happy girl carried to the Bird Woman all the specimens she had, and was given lists of what the Bird Woman wanted most—the Swamp was full of such things; it would only be a matter of the time it took to hunt for them. She started home with more than fifty dollars clutched tightly in her hand. It was a problem to know what to do with it. If she told her mother, would she take the precious money to pay the taxes? And if she did not tell her, how could she account for the things for which she would have to spend it.

She sat on a log and pondered, for never had she deceived her mother. Finally, she went to Freckles' room in the Limberlost. She unlocked the old black case, tucked the money in the farthest corner, relocked it and started home.

Elnora told him the story of her various misfortunes with the moths, and he spent many happy days helping to hunt coccons.

WESLEY Sinton had not slept well that night. The result of his sleeplessness was a resolve to make Katherine love Elnora—no one had dared tell her the truth about her adored husband—but Elnora was a fine girl—she deserved her mother's love and help. Setting his lips in a firm line, he strode to the Comstock cabin. He told her that Margaret was doing the sewing that she should be doing; that he had found Elnora crying in the Swamp because she had been humiliated and laughed at; that she had to admit that she had no money for books and tuition. "And," he added, "nothing in the world will ever make me believe you didn't know that, Kate Comstock."

Mrs. Comstock admitted that she knew it and that Elnora seemed so anxious to try the world that "she thought she's just let her take a few knocks."

"Kate Comstock, you are a hard, selfish woman. I've watched this thing since Elnora was born, and I got enough. Now things go better for her or I interfere. You can cut down a few valuable trees and sell them; you can sign a lease and pull thousands from the ground in oil as the rest of us are doing; you can dress her so she won't be ashamed and you can treat her decently, or I'll go before a judge and lay a complaint against you as her guardian."

Mrs. Comstock raved and raged. "You can't expect me to love her. But for her a man would be standing behind me who would beat the breath out of your body for the cowardly thing with which you threaten me. You'd drag me into court and compel me to tear up Robert's property, would you? If they touch one tree, or put down one greasy old oil well, it will be over all of them I shoot before they begin."

Again Wesley's heart softened, and he left without telling her of her husband's unfaithfulness. But he brought another neighbor to help Margaret with the sewing, and later that night they took the things to Elnora and fitted them. Elnora explained that she had found a way to pay her expenses, and finally her mother allowed her to keep the dresses with the understanding that she repay the Sintons.

As Elnora started to bed she said, "May I kiss you good-night, mother?"

"Never mind the slobbering," Mrs. Comstock answered; "you know I don't like it. Go on to bed and don't begin mooning before a mirror and make a dunce of yourself."

On the way home, the Sintons looked back and saw a light in Elnora's window. They knew she was happy putting away her new things. What they did not know was that as Elnora said her prayers the hulking figure of a man dropped from the limb of a tree just outside her window, found his way to the road, and started toward the Swamp.

ELNORA went to school in the morning happier than ever before. Not only did she have on the new shoes and dress, but her mother had offered to tie the pretty brown hair ribbon for her. It was the first time she had helped Elnora, and the girl was wondering if maybe down deep in her heart she did not love her a little after all.

She stopped at the case to take some of her money, and her heart sank as she saw where the damp earth had been trampled with large, roughly-shod feet. Quickly she opened the case. Not where she had placed it, but laying conspicuously in front, was her little heap of bills, with this note:

Dere Elnory,

the lord amighty is hiding you all right done you ever dout it. This money of yourn was took for sometime last nite but it is returned with intres. For god sake done ever come to the swamp at nite or late evenin or very far any time. Sompin worse an you know could git you.

a frend.

Someone had been looking in her window last night and had heard her praying! She must be careful. She decided to put her money in the bank. What she did not need to use she would save to start her fund for college.

As she crossed the culvert she heard the distressed screams of a child, little Billy Billings, who had been stealing apples and was now being chased by the owner of the orchard and his dog. Elnora divided her lunch with the famished child. Next day Billy was on hand with his two sisters and dog, all hungry as possible, so that her lunch was sadly depleted for several days until the girls at school found out what was happening; then they began buying food and taking it to the bridge for the hungry children.

Elnora told Wesley Sinton about her note. He was frightened and advised her to be very careful. Then he called on Mrs. Comstock, and examined the tree outside Elnora's window. There he found mud on the branch, and bark scraped from the trunk. He asked Kate if she did not think he should cut off the branch outside Elnora's bedroom, but she snapped, "No, you shouldn't. First place, Elnora has climbed from that window on that limb all her life, and it's here. Second place, no one gets ahead of me after I've had warning. Any crow perching on that roost again will get his feathers somewhat scattered. If you hear a shot, or the dinner bell ring any time at night, you might come down. But don't say anything to Elnora; she must keep her mind on her studies if she's going to school."

A FEW days later, when Wesley Sinton went into the department store owned by Ellen Brownlee's father, Mr. Brownlee told him the story of the lunch box. He thought it was a good joke, but Uncle Wesley did not think it was funny. He hunted Billy's home, a filthy, dirty, almost empty hovel, with three unkempt children racing through and around it. He asked for Billy's father and was told he was dead drunk—he was undoubtedly drunk when he went to sleep, but he was now dead. Wesley took the girls to the Women's Relief Association, and decided he would risk taking Billy home—he would love to have a boy, but he was not so sure about Margaret. The two children they had lost were little girls, and Margaret might resent a dirty, untrained boy and his dog running around through her spotless house.

Wesley was right. Billy got into various kinds of mischief during the day. He spilled water on the pet kittens and tied their tails together and hung them over the clothes line to dry; he lashed the horses with a whip and made them run away, taking the hitching post with them; he pulled out the tails of Margaret's fancy turkeys, and his dog got dirty digging woodchucks and shook himself all over Margaret's clean dress. By night he was in disgrace, crying for his father, and homesick for the only home he had ever had, terrible though it was.

Elnora and her mother heard his wails, and came to see what was wrong. "Oh, I want my pa—maybe he's woke up by now. He was good to us when he wasn't drunk. I can't go to sleep, this bed's too soft—I want my pa——" and the screams began again.

Katherine Comstock took in the situation at a glance: here was her chance to get even with the Sintons for their mothering of Elnora. "Blest if I ever heard a man making sounds like that before!" she said. Billy ceased suddenly. Mrs. Comstock was not beautiful—she was tall and angular and her hair was prematurely white—thirty-six, she looked fifty; but there was a singularly attractive expression on her face just then, and Billy was looking for attractions.

"Do you like boys and dogs?" he asked. He was told that she did. "Would you like to have a boy and a dog to live with you? Course Snap an' me couldn't help it if her old turkey's tails were loose and came out, and we didn't know her cats would fight if we hung them over the line—we just had a lot of bad luck today."

"Sure you did," assented Mrs. Comstock. "I've always wanted a boy, and I intended to buy a dog first chance I got. Come along with me or you'll be so sleepy I'll have to carry you home. Good night, folks," and Mrs. Comstock took Billy's hand and started for the door.

It was just the lesson Margaret Sinton needed. At once she decided she wanted Billy, that Billy belonged to Wesley and that Kate could not take him. "Wesley," she demanded, "make Kate Comstock let go of our boy." So Billy decided to stay on the promise that he could always keep Snap, and that he could sleep where he could touch Mrs. Sinton's hand.

ON Sunday afternoon, just as Elnora had finished her studying, Mr. Sinton arrived with Billy, on their way to Billy's father's funeral. They asked Elnora to go, but she had to go specimen hunting, so Mrs. Comstock went in her stead.

Elnora intent on the specimens she was finding, ventured farther and farther into the Swamp, until she thought she heard stealthy footsteps behind her. Retracing her steps she met Pete Corsan face to face. He was much older than she, and was always the bully in school and was in with a wild crowd of ruffians, but Elnora had never been afraid of him.

"Oh, Pete, what luck," she cried. "I promised I wouldn't go into the Swamp alone, and just look at the cocoons I've found. I've just got to have more; will you go with me and take care of me, Pete. Please say yes—just a little way!" And so it was that one of the gang of thieves that hid in the Swamp went hunting cocoons with Elnora to "take care of her."

Sinton and Mrs. Comstock arrived home, and found Elnora gone. Alarmed, they drove back to the Limberlost and followed the wide trail Elnora and Pete had left behind them. Before he thought of calling, Sinton heard Elnora saying, "Now do be careful, Pete. There! that's an Imperialis—you're just fine at seeing them. I'm so glad you came along!" And then he saw them—Pete Corsan, the one man of whom Wesley was most afraid, was on his knees in the muck of the swamp digging pupae cases for Elnora!

Back at the edge of the Swamp, Mrs. Comstock gravely shook hands with Billy, and said, "Now remember, I love little boys and I love dogs. Whenever you don't have a good time, come right down to me. You ought to hear the willow whistles I can make."

"Mother, how could you? Aunt Margaret has always been so lovely to me—it isn't fair to worry her."

"If I choose to be lovely to Billy and let her sweat out her own worries, as she has me for the last sixteen years, it's my own business. There's nothing so good for folks as a dose of their own medicine." But by that time Margaret was rocking Billy to sleep, and all was well in the Sinton home.

AS Elnora went about the various classes and meetings at High School, she discovered that music had a strange attraction for her, particularly the violin. One day after orchestra practice she borrowed one, and found that she could imitate all the sounds of the woods and swamps on it, and she decided she would have one, and play in the orchestra too.

When she told the Sintons about it, she was amazed to see Margaret's face grow pale, and finally Margaret admitted that Elnora's father played the violin beautifully, but that her mother hated it because it took him away from her—he played at parties and dances, while she was neglected before Elnora was born.

Margaret knew that he had left his instrument at Elvira Carney's the night he sunk in the quagmire. After Elnora had gone, Mrs. Sinton got the violin from Elvira, had it repaired and gave it to Elnora, so for the three ensuing years of High School she became one of the best musicians in the orchestra.

During that time Mrs. Comstock had softened some towards her daughter, but not as much as Elnora and the Sintons had hoped. As it neared graduation time, Elnora discovered herself without funds for the new dresses she needed for the exercises—and nothing at all in the college fund. Unless she could find a Yellow Emperor moth to complete a collection for a man in India for which she was to receive a big price, she had little hope. She appealed to her mother but got no sympathy or help, and she was forbidden to borrow from the Sintons. At last Mrs. Comstock said she would get the clothes, and Elnora could pay her back. Elnora had qualms about this arrangement, but agreed, as there was no other way.

The High School play came a few nights later, and Elnora was to take part. Mrs. Comstock consented to go with the Sintons, but refused to go inside. After the Sintons went in, curiosity got the better of her, and she slipped in just in time to hear Elnora play beautifully between the acts. It was more than she could bear. She started to walk home, and the Sintons overtook her tired and worn—the Swamp had sent back the soul of her loved dead and put it into the body of the daughter she resented. She flung herself on her bed, and suffered agony of heart and soul all through the night.

ON the night of the Baccalaureate Sermon Elnora hunted for her dress, but could find nothing but her old last Summer's white dress, freshly washed. She was told by her mother that she was to wear it—there was nothing more. Elnora put on a gingham dress, passed her mother with a cold, hard face, and went out into the night. She went straight to the Bird Woman, who took her wedding dress from an old trunk, and with the maid's help, cut and pinned and basted until Elnora looked as lovely as the others. As Elnora's eyes, from the platform, met those of Billy, Wesley and Margaret, they smiled a warm greeting, but when they met those of her mother there was no softening of her face, no sign of recognition.

Studying the faces and clothing of the handsome boys and attractive girls of the class, Mrs. Comstock could not justify her actions. She began to see what the coarse dresses and heavy shoes had meant to Elnora among the others. Early next morning she was at the Bird Woman's door, offering to get a dress for graduation. She was curtly told by the maid that Miss Comstock was asleep and was not to be disturbed—that the Bird Woman was attending to her dress.

As Elnora was dressing for her graduation, a package arrived with this note: "I was married in these and I had intended to be buried in them, but perhaps it would be more sensible for you to graduate and get married in them yourself if you would like.—Your Mother."

That night, when Elnora looked into the eyes of a white-faced woman sitting next the Sintons, she raised her skirt a trifle to show the edge of a beautiful hand-made petticoat, and when she saw the relief that flooded her mother's face, she knew that forgiveness was in her heart, and that she would go home in the morning.

A FEW mornings later Mrs. Comstock deliberately crushed with a towel the last moth Elnora needed to complete her collection—although Elnora tried to dissuade her by grasping her arm. For the first time, Mrs. Comstock struck her, leaving a red mark across her cheek. Elnora's look frightened her. "If I had known it was a moth——" she began. "You did know! I told you, and begged you not to touch it. It was the last one I needed, and you've crushed it! It would have finished the fund on which I could have gone to college. You never made any pretence of loving me; now I'll be equally frank with you. I hate you! You are a selfish, wicked woman, and I hate you!" She went out of the back door and took the path leading towards the Swamp.

Mechanically tidying her cabin, Mrs. Comstock grew more nervous every minute. She knew plans were made for Margaret to take Elnora into town. What if Margaret came before Elnora came back! What if the mark on her cheek still showed! That is just what happened. One look at Elnora, and Margaret decided it was time for Kate Comstock to know the truth. "I've waited twenty years, Kate, because I thought it would kill you to know the truth about a man who wasn't worth his salt. But kill or cure, you get it now."

Mrs. Comstock picked up a hoe. "Go right on—empty yourself; it's the last thing you'll ever do!" "Then I'll make a tidy job of it," and Margaret proceeded to tell the whole story. Mrs. Comstock gripped the hoe tighter, but it was not towards Margaret that she started. It was towards the cottage of that other woman, Elvira Carney, who had stolen her husband's love. Strangely enough, she did not use the hoe—remorse, sin and sickness had already begun their work. "Kill me if you want to," sobbed Elvira; "I deserve it." "You are getting your killing fast enough to suit me—I wouldn't touch you any more than I would the black plague. I am going home to my girl, and see if she'll forgive me the awful injustice I have done her."

She walked home swiftly. She went to her room and gathered all the long-cherished belongings of Robert Comstock, took them to the quagmire, and watched them sink where years before she had watched their owner sink. Then for the first time she left her door wide open. She slipped into Elnora's room, and studied carefully all the specimens she found there, all carefully mounted and pinned in boxes. Then she carried a few of the moth books downstairs and was reading when Wesley Sinton came down the road. He came to apologize for what Margaret had done, but was surprised when Kate told him if they had any sense they would have told her long ago. "I am glad I understand at last. Go home and send Elnora back to me; we will make a new start if she will forgive me. If she won't, then I will learn what suffering really means." But when Elnora finally came, she went upstairs, and for the first time bolted the door behind her.

HAVING to do something to soothe her pent-up nerves, Mrs. Comstock thought she would hunt moths in the Swamp. There she encountered Pete Corson, and made him help her. Seeing lights in the Swamp, Elnora became alarmed and went to call her mother just as she and Pete arrived with a pair of Yellow Emperors. Mrs. Comstock went towards Elnora holding out the moths. "Elnora, my girl, mother's found you another moth!" That night Elnora went to sleep, her head pillowed on her mother's arm.

New disaster awaited in the morning. A mouse had eaten the precious moths, and some live ones that Mrs. Comstock and Pete had put in the case the night before had destroyed the wings of the mounted ones with their flutterings. It would require the work of at least two Summers to replace the lost moths. There was nothing to do but teach one Winter, and put off college for another year.

But the newly-discovered love of her mother lasted, and in this she was happy. One morning, as they were hunting cocoons, Elnora came upon a very handsome and attractive stranger who proved to be the nephew of the family doctor in the village. Philip Ammon had come to Onabasha to recuperate from an illness, and was fishing in the stream that ran through the Swamp. They became fast friends, although he told Elnora he was engaged to a wealthy, beautiful girl in Chicago, Edith Carr. Elnora told him the story of her various misfortunes with the moths, and he spent many happy days helping to hunt cocoons, eating many meals at the cabin, and growing extremely fond of both Elnora and her mother, who made Elnora happier than ever when she told her to bring home her violin and play for them.

One warm August afternoon, Philip was called to Chicago by the illness of his father. He asked Elnora to kiss him good-bye. "Edith Carr would not want your lips tomorrow if she knew they had touched mine today," she said quietly. "Now go quickly—in all the time I have known you I have never liked you so little." He begged her to write to him, but she only said, "If the whispering trees tell me the secret of how a man may grow perfect, I will write and tell you what it is."

But Elnora was not so complacent after he was gone. She hurried to her favorite spot, the violet patch, and there she cried and suffered until she heard her mother calling her for supper. Oh, mother," she sobbed, "I love him so, but he's engaged; he doesn't love me—he's only interested in hunting moths." Is he to blame for this?" Mrs. Comstock inquired grimly. "No, mother, he never did a thing to make me care—he likes me as a friend and he hated to go. I should have told him I was learning to care for him, but I was afraid." "Afraid of what, my dear?" "Afraid you would not let him come any more, and oh, mother, I wanted him so!"

BOTH with aching hearts, Mrs. Comstock and her daughter set about to work so hard that they would sleep from exhaustion and be so hungry they had to eat, with the result that at the end of the season the moth collection for the man from India was once more completed with the exception of the Yellow Emperor. While Elnora was at the Teachers' Institute for a week, her mother rented a house in town, three blocks from the school where Elnora was to teach. After a few visits to the hairdresser Mrs. Comstock was relieved of her coat of tan and her lovely white hair was dressed becomingly—she was a mother of whom any girl might be proud.

Early in December came a box of books and new specimen cases from Philip. Elnora answered politely, and added the information that the one thing she needed most was a Yellow Emperor. That note gave Philip an idea. He was giving a ball in honor of Edith Carr. He would design her dress in the colors of the moth—yellow and lavender. With her dark coloring she would look superb in it, and she did,

An old beau, Hart Henderson, told Edith again that evening that he still loved her, and that he had returned from a trip abroad because a friend had written him that twice that Winter she had broken her engagement with Philip, and each time taken him back. Edith laughed and told him that it was good for a man to be uncertain. Hart was only wasting his time, she loved Phil and would marry him, but she would keep right on teasing him. Hart answered, "Then don't stretch that patched-up engagement of yours any further. Phil loves you, and is patient, but men know he has a limit. When that limit is reached, he will stand fast and nothing on earth will move him, so, having your happiness at heart, I warn you—don't go too far." But Edith only laughed.

After the midnight supper a partner's dance was called. Just as the music started, Phil saw wavering through the open side of the pavilion a huge Yellow Emperor. He stopped to think of nothing save that he must catch it for Elnora. Just a minute it took to catch it, and a few more minutes to take it to the desk and leave orders as to packing and mailing, but in those few minutes Edith was left alone with the others dancing around her. In front of them all she raved and raged, and gave Phil back his ring.

Late that night Phil and his father had a long talk. The elder Ammon questioned him about the girl to whom he sent the moth, and was attracted by what he heard, as Phil related the events of the previous Summer. "And you left such a girl, and came back wholehearted to Edith," he asked casually. Phil assured him that he did. "Phil, Edith will never make you happy. Tonight's episode should be a happy release for you, but you can't see it now. You may have a duty. Because you were safeguarded is no sign the girl was. You say your love for Edith is dead, and that you want to go away. Phil, why don't you go to the Limberlost?"

Next morning, when Edith sent Hart Henderson to the Ammon home to talk to Phil, he was told that Phil had gone for an indefinite period and left no address. That same day Edith left on a trip to Europe, and Hart Henderson spent the Summer in Chicago waiting for her to return.

ELNORA had a very successful Winter teaching, but when school was over they went back to the Limberlost. Phil arrived late one afternoon just as they were starting to prepare their evening meal. He rushed to Elnora and began telling her his trouble, whereupon he was taken to the back yard by Mrs. Comstock and soundly berated for coming to the girl for sympathy just because he had quarreled with Edith. He finally explained his attitude satisfactorily, and was allowed to

(Continued on Page 3)

THE DARK, MYSTERIOUS RACE

By DORA KITTO

MOST of us are prepared to be romantically speculative when we hear stories of lost continents, submerged villages, or districts that have disappeared from view, and the county of Cornwall supplies abundant material, both historical and fabled, for our consideration. The merchants and traders of the past, Arthur and his Knights, smugglers, wreckers, phantom ships, fairies, mermaids, ghosts, witches and haunted taverns provide a background of alluring interest, indeed, any attempt to separate the age-long history of the Cornish from this atmosphere of fanciful imagination would be a futile undertaking.

If a Cornishman remarked that "he was going to England," the implication was that he was going to a country not his own and with which he had no ancestral connection. Moreover, his lineage would probably be considerably older than that of any other inhabitant of the land; he belonged to a group in itself complete, and in the matter of language more nearly allied to the Bretons than the Welsh.

Tintagel Church, a War Memorial and Cornish Stile to Obstruct Straying Cattle.

THE LAND'S END

The Last Stronghold

BETWEEN the rugged Cornish shore and the beautiful islands of Scilly was the land which is said, traditionally, to have been a connecting link with the Islands and the mainland. "Cornwall was the last stronghold in the Bronze Age of a stricken and fugitive race—and its inhabitants probably held sway in England long before the arrival of the Celt." The Chronicles of Florence of Worcester, who died in 1118, refer without scepticism to the lost land of Lyonnesse—the hunting-ground of King Arthur, which, according to tradition must have disappeared within the memory of man. Arthur, thought to be a British King, found security in the rocky fortress of Tintagel Castle, but on a stormy day when the winds battled in fury and the waves roared, Mordred, a rebel knight, chased Arthur's followers to their last battlefield, and as they fled the waves rose between pursuers and pursued and the rocks began to heave and split. Then, as Lyonnesse, with its inhabitants, its villages and its one hundred and forty churches slipped into the sea, the King's friends found themselves cut off from the enemy.

There is a story that a Trevelyan, who had great possessions in Lyonnesse, mounted his white horse and struggled to the mainland—the only survivor of that tragic event.

History of Tragedy

BENEATH the waves that break upon the rocky shore lies a whole history of tragedy, gathered through the centuries, and there is scarcely a cove or headland but is associated with some old-world legend. So rugged are these coasts that the press-gangs, seeking recruits for service at sea, rarely obtained men in Cornwall, owing to the innumerable avenues of escape from cave to cave and point to point. Impressing was practically impossible, but wreckers and smugglers played their undaunted part until fairly recent times, for what shore could better lend itself to their nefarious purposes?

The uninformed observer, who thinks of Cornwall literally as "the land's end"—barren, storm-swept, haunted—is oblivious of the mellowed atmosphere of this Cornish Riviera, semi-tropical, bathed in sunshine, brilliant with the color of its flowers and filled with the voices of the birds.

The Cornish are a strange people who, until fairly recent years, have clung tenaciously to their own soil, but since the comparative failure of the mines they have scattered themselves in many countries, always with a view to returning some day to the land of their fathers. Havelock Ellis, in one of his essays, describes two distinct types of people, with a possible third type.

The slender, lithe, graceful, delicately-built, volatile and vivacious people, capable of noble achievement, are the opposite of a more solid and largely built type, well-developed, vigorous, and closely resembling the inhabitants of Central and Western France—a type, perhaps, more self-possessed and reliable than the first and very deliberate. These two types he considers the oldest in England. The possible third type is dignified, good-looking, dark of complexion, graceful and refined. One never expects to find rowdyness, clumsy ways or rustic manners among the Cornish, which perhaps accounts for the comment of Queen Elizabeth, "All Cornishmen are courtiers." A striking feature is the lack of servility. Feudalism never appealed to these people and they were too democratic and independent by nature to bend to the authority of a system.

Politics and Religion

THEIR religion was originally Roman Catholic and they never took kindly to Henry VIII's policy of a State Church, or the destruction of the monasteries; nevertheless, when Wesley began his revival campaigns in the country, many of them became Methodists. The Cornish were ever loyal to the Crown. The Saxon King, Alfred, made the county an earldom. Edward III, in 1376, formed a duchy for his eldest son, afterwards Prince of Wales, and the eldest son of the King is now always known as Duke of Cornwall. During the Civil Wars of the Stuarts the people were chiefly devoted to the Royalist cause, and the Parliamentary troops were driven back into Devonshire.

A Famous Bishop

BISHOP Trelawny, who had fought against the Duke of Monmouth, was one of the famous seven bishops who petitioned against the Declaration of Indulgence which James II tried to introduce, and was thrown with his companions into the Tower of London. When the Cornish miners heard of the imprisonment of the bishops they threw down their tools, swarmed out of the mines, and sang the words of the defiant ballad,

"And shall Trelawny die!
Here's twenty thousand Cornishmen
Will know the reason why."

As a people the Cornish are particularly addicted to dancing, music and singing, and their speech is usually soft and well modulated. The seventeenth century Miracle Plays were very popular and were performed in natural, open-air amphitheatres. The modern carol is said to be a remnant of the choruses sung between the acts of the miracle plays.

The Mining Industry

In contrast to the arable meadow and pasture lands, one finds bleak moors and a high, central ridge, its granite formations worn by the weather into huge cairns. The chief mining industry was in copper and tin, and the granite rock through which the veins run constituted the best building material of the county. The discovery of fine china clay gave great impetus to the manufacture of beautiful porcelain.

Storm-swept, these coasts are known as the graveyard of sailors. They are sun-kissed, too, flower-laden and wooded in parts, but the storms have done their work in changing the configuration of the land, so that sand dunes have buried little churches, and beneath the shores of St. Michael's Bay have been found black vegetable mold, ripe nuts and leaves, and the bones of red deer and elk, which once frequented the district. Today, we find the dwellers by the sea, who in previous generations would have lured ships ashore or smuggled consistently, playing a more noble part in the rescue of storm-pressed vessels.

Gardens of Scilly

IT is only some half century ago that the inhabitants of the Scilly Isles, which may be seen in the distance on a clear day, took up the work of flower-growing as an industry. Daffodils, fuchsias, arum lilies, lilies of the valley, narcissi, geraniums, wall flowers, camellias, roses, azaleas, make a riot of color, while palms and other tropical shrubs and trees grow nowhere else in the British Islands.

With its ancient historical background and the isolation of the people it is not surprising that the Cornish once used a language of their own which few, if any, speak today. In a village by the sea called Mousehole, once lived old Dolly Pentreath, who died in 1778 at the age of one hundred and two, and it is reported (erroneously) that she was the last person to speak the ancient tongue. There survive at least two books printed in Cornish and a dictionary is in process of compilation. In the time of Henry VIII a Dr. Moreman first taught the Lord's Prayer in English, though the sacraments in certain churches were administered in the Cornish tongue in the mid-seventeenth century. Even Cornwall, however, is being drawn into the vortex of modernity and according to Havelock Ellis the daring of the latter-day Cornishman has "set new standards and ideals in literature and morals." Be that as it may, the rock-bound coast of the Cornish Riviera, with its traditions and legends, provides an alluring objective to many a traveler in search of the Land's End.

THE GIRL OF THE LIMBERLOST

(Continued From Page 2)

stay. Nights he spent at his uncle's in Onabasha, but most of every day he was with the Comstocks, helping them hunt specimens. He delighted in his growing love for Elnora, but got no response from her. She was afraid of Edith's power and charm.

Phil went so far as to have his sister, Polly, send him a gorgeous emerald ring. Elnora never had a ring in her life, and was fascinated by its beauty. She could not resist slipping it on her finger just to see if it fit. Just as Phil was on his knees before her, begging her to marry him, they heard the loud honking of an automobile horn. "That is Edith," Elnora said calmly. "I have been waiting six weeks for her. I knew she would not give you up so easily."

With Edith were Hart, Polly Ammon and Polly's fiancee. Polly greeted Elnora with an enthusiastic kiss, and Tom Levering, declaring he always followed a good example, did likewise. "Dear, dear sister," Polly whispered, and she kept Elnora's hand in her's as she introduced her to the others. Edith bowed as she barely touched Elnora's fingers. Hart had been instructed to manage so that Edith might talk to Elnora alone, so when he asked Phil to look at his engine as something was wrong, Edith took the opportunity to tell Elnora that Phil still belonged to her—that an engagement of years could not be broken in one insane moment—and that if she could have him for a short time, he would be hers for all time. Elnora maintained her serene poise through Edith's arguments and insults. Then she said, "Take him back to Chicago with you—exert your wiles and charms—I do not want him if he wants you—that is why I refused to marry him an hour ago. Use every art you possess, and if you can revive the old love, I will be the first to wish you well. Now I must return to my guests—kindly excuse me."

So Elnora was not surprised when Phil came to ask her if he might ride as far as Onabasha to have a part replaced in Hart's car. "I'll be back in two hours, and while I'm gone you be thinking over what I asked you when the folks arrived." Elnora smiled. "Why don't you ride back to Chicago, Phil? It would do you good." Phil shook his head. "I'll be back in exactly two hours," he said.

After they had left, Elnora told her mother what Edith had said. "She speaks with much confidence and assurance, mother. She must be taught that Phil is perfectly free, and yet will not go to her." And when Mrs. Comstock asked how in the world she would do that, Elnora answered quietly, "The way will open."

ELNORA left two sealed notes on her desk. Then she packed a suitcase and dropped it from the window and went softly downstairs. Her mother was in the garden. Elnora hurried down the road a few rods, then climbed the fence and took a diagonal course for two miles, where she reached a trolley which ran to Fort Wayne. There she put a dark veil on over her hat, and climbed on the evening train north just as it was pulling from the station.

In exactly the two hours he had specified, Philip was back in the Limberlost, strong in the belief that now he might take Elnora in his arms and receive her promise to marry him. He was shocked to find her gone, and in questioning Mrs. Comstock he learned that Edith had talked to Elnora alone. But she did not tell him what Edith had said—loyalty to Elnora prevented that—she knew Elnora would not want her to tell him of the boast Edith had made. Search revealed the notes. His read:

Dear Philip:

I find that I am never going to be able to answer your question of this afternoon fairly to all of us when you are with me. So I am going away a few weeks to think over matters alone. I shall not tell you or mother where I am going, but I shall be safe, well cared for and happy. Please go back home and live among your friends, just as you always have done, and by the first of September I will write you what I have decided. Please do not blame Edith for this, and do not avoid her; I hope you will call on her and be friends. Until September, then, as ever,

ELNORA.

Mrs. Comstock's note was much the same. Phil laid his head on the work table in the arbor and shook with dry sobs. Mrs. Comstock had never liked him so much, but she must not let him see it. "What am I to do," he asked her, "to convince Elnora that I am hers, and to convince Edith that I do not love her and never will again?" "That, Philip, is something you will have to figure out for yourself."

By noon the next day Phil was in his father's office, and together they had a long conference with Polly which ended by all of them deciding it must have been something in their conversation alone that made Elnora decide to go away—something that Edith said to her.

Mr. Ammon went with his son to call on Edith. Delighted, she thought Phil had come to apologize; but when she found he was thinking only of Elnora, and had only come to insist that she tell him what she had said to her, she had to change her tactics quickly. She pleaded with Phil, and asked his pardon, truly a concession, but Phil's face remained cold and indifferent. Then she sneered when Phil showed her Elnora's letter, absolving her from all blame. "What are you going to do?" she asked, "call out Pinkerton's and institute a general search?" "No—I'm going back to the Limberlost and live with her mother until Elnora is convinced that I am not courting you and never will be. Then, perhaps, she will come home to us. Good-bye."

ELNORA had gone straight to Mackinac, where she knew Freckles with his wife and family were spending the Summer—she knew he was a friend to all girls and boys of the Limberlost, as he had spent so much of his early manhood in and around it. In her room that night, in a beautiful cottage furnished with every luxury, Elnora lifted a tired face to the Angel. "Of course," she said, "you understand there is something back of this—I must tell you." "Yes," agreed the Angel, "tell me—if you get it out of your system you will have a better chance of sleeping." The Angel listened sympathetically, and told Elnora she thought it a very brave thing to do, something she was sure she would have lacked the courage to do. Turning Philip over to a beautiful, attractive girl whom he had loved for years, would not be easy for either Phil or Elnora. Elnora asked for a peep at the babies, and then she said a tender goodnight to the Angel, and went to bed.

An hour later, as she lay staring into the dark, Elnora heard a light tap on her door. "I just had to come back to you," said the Angel, "I've been telling Freckles, and he is almost hurting his sides laughing. I didn't think it was funny, but he does—he says it's the funniest thing that ever happened. He says to run away from Mr. Ammon, when you had made him no promise at all, when he wasn't sure of you, won't send him home to her; it will set him hunting you! He says if you had combined all the wisdom of the Wise Men, you couldn't have chosen a course that would have bound him to you so tightly. He says Phil will perfectly hate her for going to the Limberlost, and driving you away." And Freckles was right.

Philip was not so complacent as Mrs. Comstock about Elnora's disappearance. She had guessed at once where Elnora would go, but said no word of it to Phil—she was not worried nor uneasy—she knew that Elnora would return as brave and self-reliant as ever. Not so with Philip. He could think of a thousand things that might have happened to Elnora. He stayed three weeks with Mrs. Comstock, and then the strain broke him—he went back to his father, and from there he was taken to the hospital with a complete nervous and physical breakdown.

EDITH Carr found no solace in Europe. She came back and her mother took her to Mackinac Island, a cool resort where many Middle-Western people go for their vacations. Still lonely and unhappy, she sent for Hart Henderson. "Edith," he said, "I saw Phil today—in the hospital—he has an old letter he has handled until it is ragged and torn—they are fighting brain fever—he is surrounded with maps and railroad guides—he says he will stay in the hospital just two days more, and the doctors say he will die if he leaves it. Mrs. Comstock thought she had gone to the O'Mores in Grand Rapids, but when they wired there, they found they had been gone all Summer. Edith, do you still believe Phil loves you?"

Edith admitted that she did not. Hart told her that Phil thought something she had said drove Elnora away. "That may be true, but it doesn't prove I know where she is." Hart got his launch, and they went for a ride. As they neared the pier, a Petoskey boat came in, and down the gangplank walked the O'Mores, Freckles and the Angel with the children, and Elnora with a chubby little hand in each of hers.

"There's something I have to do, Hart." Hart nodded, and they went to the telegraph office. "Miss Comstock is with the Terence O'Mores on Mackinac Island," prompted Hart, "signed, Henderson." Edith shook her head. "Say, 'She is well and happy,' and sign, Edith Carr."

A few days later Elnora asked if she might send for her mother. "Seeing you love your Alice made me think my mother might like to see me—I'm sure I'm homesick enough for her." So they sent for Mrs. Comstock, and asked her to bring Elnora's violin along.

Elnora was in the playhouse with the boys when Alice came running. "There's company," she shouted. "It's a man—father is shaking his hand, and mother is running for a cushion and a hot drink—he's sick, but I heard mother say they would make him well again. He said you were to be the doctor, and he sent you this," and Alice thrust into her hand Edith's telegram to Philip.

It was a happy reunion there in the O'More living-room. Mrs. Comstock arrived on the noon boat with Billy, who carried the violin in one hand and a huge bunch of goldenrod and wild asters in the other. Elnora's violin was again singing the songs of the Limberlost, when up the front walk came Edith Carr and Hart Henderson. Straight to Elnora she walked, and held out to her a gorgeous Yellow Emperor. "See what we found in the forest," she said simply. "We thought you might like it for your collection."

She spoke graciously to all of them, told Philip she was glad he was improving, declined to remain because of an engagement, and left gracefully, leaning on Hart's arm. "That was a big thing for her to do," said Phil; "and if you knew her as I do, you would have a better conception of what that cost her."

"A great deed like that always makes one feel so happy—are you happy, dear?" Elnora nodded as she flew into his arms again.

(Copyright, 1909, by Doubleday, Page & Co.)

Air Defence League Has 5,000,000 Membership

THE German Air Defence League has now 5,000,000 members, of whom 1,500,000 have already been trained in air defence measures, according to official statements on the year's activity of the League.

There are 7,000 "bomb cellars" prepared in Germany, while 800,000 caretakers of buildings have been enrolled. It is asserted that 50 per cent of the attics throughout Germany have been cleaned of debris and prepared against fire risks.

Members of the League are instructed in defence measures by 9,000 trained teachers in 2,100 schools.

The Van's the Thing!

(Continued From Page 1)

Mr. Library Van is a real democrat, a promoter of that wonderful democracy of books. Neither clothes nor class nor cash nor creed count with him. "Up, folks, and help yourselves," he cries. "The whole world is yours for the taking. Did I say the world? The universe; all life, past and present." Thus he attracts all kinds of people. All ages seek him out. Fraser Valley's youngest book-borrower was a miss of four years, the oldest a man of over eighty-five. One of the most enthusiastic readers was a young woman, who had walked several miles carrying her five-week-old baby.

Van Is Maker of Friends

MR. Library Van is a friendly fellow and a maker of friends. Neighbors gather around him and swap ideas. The one touch of reading makes the whole community kin. In 1936 he will promote co-operation between the various Island groups. The present stock of 10,000 books will be pooled for general good, with perhaps 3,000 or 4,000 new books. Nanaimo will exchange with Duncan, Shawnigan with Ladysmith, Alberni with Courtenay. The big fellows will share their book wealth, with the shelves at the country stores and the gas stations.

Each community will be the better off by sharing with every other. The present strong library associations will have the advantage of trained librarians and the sweep and range of a big, well-directed enterprise. A constantly fresh supply of the best books will keep every district up to date.

My good fellow of the library van is a magician. He is the magic carpet of the printing press. Presto, in a moment, I am anywhere you like—with Napoleon or Stanley or Steffanson; in Tokio or Timbuctoo; listening to Tennyson or Brooks, to Scott or Galsworthy, to Pasteur or Millikan. The girl is with Alice in Wonderland, the boy with John Silver on Treasure Island. Do I want to learn of radio or make an airplane, or raise sheep, or weave a carpet? Give me a book from the Vancouver Island Union Library of 1936.

Whether or not a fair share of the Carnegie appropriation of $15,000 will come to Vancouver Island will depend on the swift, vigorous co-operation of the people from Malahat to Campbell River.

Now's the day and now's the hour. This is the cry: "We must have books, we all must have books, we all must have many books."

Summary of Plan

1. A single library system to serve the whole Island from Campbell River, Alberni, Cumberland, Courtenay and Comox, south to the Malahat.

2. A distributing system consisting of branches, sub-branches, deposit stations, a small book van, and a mailing service, capable of supplying even the most isolated communities.

3. A book stock of from 15,000 to 25,000 volumes available to every resident of the area. (a) This is to be made up of: The pooled stock of existing libraries. Annual additions from the regular budget. Supplementary volumes which may be available through temporary loans from the traveling library and through possible grants from outside sources. (b) Books to be frequently changed about in the different branches, so that even small places may have a wide variety. (c) A special request and reserve service which makes it possible for any individual to ask for and get any book in the whole library.

4. A small trained staff able to select books, give expert advice, and to administer the business of the library efficiently and economically.

5. Help in special work, study clubs, reading groups, etc.

6. One representative board of management for the whole area.

7. A pooled budget on the basis of approximately 35c or 40c per capita, in which the share of each individual taxpayer may be kept well below $2 per year.

TITANS OF YESTERYEAR

(Copyright, 1935, by The North American Newspaper Alliance, Inc.)

WHERE are the financial giants of yesterday, the titans of the boom years? Figures famous and familiar in Wall Street five years ago are inconspicuous there now, or entirely absent. Some are broke; others, who saved something from the wreckage, are living obscurely. A very few keep successfully on.

A glimpse of the Chase National Bank calls to mind Albert H. Wiggin, that mighty banker who once was receiving a salary of $250,000 a year and whose compensation as head of the bank at times approached half a million a year. Under his leadership the Chase Securities Corporation handled over six billion in securities.

Today, Mr. Wiggin, who was reported to have made $10,000,000 trading in Chase stock, sits quietly in a plainly furnished office in the financial district "taking care of family affairs." Whereas he used to occupy a palatial suite of offices at the bank and rule over thousands of employees, he now has one or two clerks.

He has had his troubles in the courts. In November of last year, stockholders of the bank filed suit demanding an accounting of Mr. Wiggin's stewardship.

Mr. Wiggin has an apartment on Park Avenue and a small house in the South, and, to amuse himself, collects prints.

Struck by Storm

THEN there is Charles E. Mitchell, former boss of the National City Bank. Mr. Mitchell was the first to be struck by the storm of public indignation. In one year he got $1,300,000 for his services. He said that $100,000 a year was not a substantial salary for a banker. Early in 1934 his counsel told the Board of Tax Appeals that the banker had a personal fortune of $20,000,000 in 1929, but now was several million dollars in the red.

Whether he is broke or not, Mr. Mitchell's friends never has deserted him. Down around Southampton, Long Island, they look up to him with respect. He has an office in Wall Street and visits the financial district regularly.

When Mr. Mitchell gets his tax claim settled, it is quite likely that he will stage a comeback. Some powerful interests stand ready to give him a new start, it is understood. According to report; however, he never again wants to have a job that brings him in contact with the public. He also has legal troubles with stockholders of the bank, who charge mismanagement.

The New York Trust

THINKING of bankers, one may wonder what happened to Nathan S. Jonas, founder of the Manufacturers Trust Company, and its head for twenty years. Mr. Jonas was not involved in any scandals, but his name disappeared from the news. About three years ago he resigned from active service with the bank to restore his health, although he kept a stock interest. Harvey D. Gibson, former head of the New York Trust Company, with a group of friends bought control of the Manufacturers Trust Company.

Nathan Jonas and his brother, Ralph, were going strong for a few years. Through their controlled investment trust, the Financial and Industrial Securities Corporation, they were branching out everywhere. In 1928, they built the Manufacturers Trust Company into the seventh largest bank in New York City with total resources of $531,000,000. They entered the public utility field in 1928 by acquiring an interest in the Mohawk Valley Co., a power and light corporation, and were planning a $150,000,000 merger in that field.

$50,000,000 Project

THE tide started to run against the Jonas brothers in 1932. A large block of stock in the Goldman Sachs Trading Corporation, acquired by the Atlas Utilities Corporation, was said to be the interest of Ralph Jonas. A $50,000,000 hotel and community centre, planned in 1926 for a site in Brooklyn, was dropped by Ralph Jonas.

In 1933, the auctioneer's hammer fell on the beautiful fifty-acre estate of Nathan Jonas at Lakeville, L.I. It was one of the show places on the north shore of Long Island and it was sold for $20,000 over an existing mortgage of $125,000. The banker poured a huge fortune into the place, which originally cost $600,000. The sale was ordered to satisfy creditors of a holding corporation.

Shanghai Now Divorce Capital of Orient

SHANGHAI is rapidly becoming the divorce capital of the Orient. In former days, and in the interior of China today, where the "refining" influences of civilization have not yet penetrated, divorce is a social phenomenon beyond comprehension. But in the big cities along the coast young Chinese couples now get a divorce in Shanghai with the ease with which American couples secure divorces at Reno. When the couple have "agreed to disagree" they have not even the irksome business of court proceedings.

Judges in China are compelled to grant divorce when both man and wife desire it. So the proceeding has been simplified and all the couple need do is take a statement saying they wish a divorce before a lawyer, paste a Government stamp on the statement, and insert an advertisement "to whom it may concern" in a newspaper. Then they can go their separate ways.

Getting married is just as simple. Many marriages are legalized by inserting an advertisement in the vernacular press, saying "We will eat our daily rice together and sleep in the same bed as man and wife from this day henceforth," and signed by the couple.

German Taxation Laws Hit Foreign Incomes

FOREIGNERS earning money in Germany, whether they reside in the country or not, will be subjected to more rigorous taxation laws during 1935.

The most important change applies to managers, or owners or part owners of enterprises in Germany not living in the country themselves. Under the new law their entire income from all investments, whether earned in Germany or outside the country, will be subject to income tax in Germany.

Hitherto foreigners have been taxed only on incomes earned in Germany. Under the new law, the German Treasury has the right to assess managers and partners in world-wide enterprises which have branches in Germany on their entire income, wherever earned.

Another important innovation referring to branches or sales companies of foreign concerns in Germany provides that the German authorities will not accept balance sheets of such concerns as a basis for income-tax assessment. They will be assessed on the entire profits as estimated by the German authorities, even if the balance sheets show a loss.

Bartered Art in Paris

TWO hundred and ten artists are exhibiting at the Academie d'Echange, the mart at the Porte de Versailles. The pictures are priced, but only to facilitate barter.

A plumber has obtained a picture in return for fitting up a bathroom; a lawyer has received another for giving his services in a lawsuit. Tradesmen are offering the goods in which they deal to decorate their best sitting-rooms with a still life or a picture of naked nymphs. A live pig has been exchanged for a nude, and a pair of stout rubbers for a statue of a monkey.

A Page For CHILDREN

« CAN YOU HELP? »

MAYOR Leeming and a great many other gentlemen have been asking the grown-ups in Victoria to try this year to make our city such a nice place to visit that strangers will stay a long while and come back as often as they can.

It is many years now since Mr. Purdy planted trees along the streets. Even your fathers and mothers cannot remember when the horse chestnut trees were small or the Japanese cherries had begun to bloom.

The greenhouses at Beacon Hill and Stadacona Park are hidden away so that not half the people in Victoria have seen the beautiful flowers they hold. Every once in a while some one grumbles because the trees cast too much shade or are pruned too much.

All round the Parliament Buildings are fine trees, lovely roses and beautiful flower beds. The Empress Hotel is a splendid building, but it is the vines on its walls, its green lawns, its shrubbery, and above all, its flower beds and its conservatories that make it a joy to see.

The people who began this work of making Victoria a garden city have gone, but others are carrying on their work. At Benvenuto Mrs. Butchart showed how one of the ugliest of places, a deserted gravel and sand pit, could be transformed into a fairyland, and with her husband's help it has been kept so lovely that visitors talk of its charms not only in all parts of North America but in the older world beyond the Atlantic.

In homes in all parts of the city there are old gardens, many of them made with infinite pains by women with very little money, but with a passionate love for flowers that defied weariness. Perhaps some day the names of those pioneer gardeners can be told.

It is a long time since at the girls' school Mrs. M. Williams filled the principal's room with beauty and fragrance. It would be interesting to know how many homes today are sweeter for that example. It is not so long ago since the old Kingston Street School was covered with roses planted and cared for by Miss E. G. Lawson and her eager little helpers. At the George Jay School and others, teachers have helped to brighten what would have been dreary spots.

At Government House successive mistresses have vied with each others in beautifying the grounds. But there is not time to tell of what has been done by residents of Victoria from Esquimalt to Oak Bay and round to Saanich to beautify our city.

Mother Nature herself began the work when with earliest Spring she scattered wild flowers with lavish hand beneath the trees and over the rocks.

Just here is one of the things boys and girls, but especially girls, can do. Our wild flowers are going. The native maiden hair fern has almost disappeared from the neighborhood of Victoria. And what is there to show for the armfuls that have been transplanted into gardens where they could not make their home?

The wild lilies, Erythroniums, that carpeted the sword beneath the oak trees, and the even lovelier lady's slippers hiding under spruce bushes are being carried away from their homes to die in hot hands or close rooms. The dainty blue-eyed Marys, musk and other tiny flowers that carpet the rocks are being uprooted. Blue-eyed grass, bright purple as it is, is becoming rare and even the children's peacocks that a generation ago made the season gay are disappearing. Now children are not to blame for all this. The farmer's plough and the gardener's spade have done most of the uprooting, and that cannot be helped. Yet there are, even on the farms, spots where lilies would flourish if left alone and nobody would be the poorer.

Nor would the writer deny children the pleasure of gathering wild flowers. But be satisfied with a few and in the wild places leave some for the children who will come after you. It would be a sad place for these little ones if there were no wild flowers to see and to gather.

We have been thinking about the many lovely gardens in and round Victoria. But on some streets there are no flower beds or borders to give pleasure to the visitor. Is your home on such a street? If you are a big boy or girl set to work to plan and to make a garden. Make your plans this month. Talk to your teacher or some friend and find out how to go to work. If you have no money to buy seeds or plants there are people who will give you some. At the park, the Parliament Buildings and other places the gardeners burn or throw away cuttings. Once your garden borders or beds are made and your neighbors see how nice they look it will not be long before they will try.

There is not much need for a fence unless there are babies in the family, but if there is one see that the rails are all there. Then there are those empty lots that are such eyesores. What is to be done about them. It does not seem worth while to plant and sow, weed and water when thistles and burdock, wild grasses and scores of other weeds are ripening their seeds. Perhaps the City Council, the Chamber of Commerce and the Tourist Association will solve this very difficult problem. But you will have your garden in spite of your neighbors weeds if you are in earnest.

Many years are there was one of the loveliest of little gardens on Fort Street. The gardener was a little old lady who looked neither to the right or left, but every morning was at work among her beds and flower pots. No weed or dead leaf was to be seen. The walks were clean, the foliage green, the borders bright. She did her part in making a beautiful Victoria and so can you. There is much left still for willing hands to do.

Percy Pheasant

FOR the past few days many people have made friends with the feathered folk by feeding them while the snow has been on the ground. Out on the University site at Point Grey the snow has been quite deep for almost a week and during that time we have become more than ever attached to Percy, our lame pheasant.

We first saw him when we returned to college this Fall and found him and his wife eating the berries off the hedge which skirts our grounds. Since then we have looked for him every day as we sat down to our meals, for he too seemed to know when meal times came around, and usually we were not disappointed. Sometimes he was alone and sometimes his wife was with him, but hardly a day passed without someone seeing Percy. How he came to injure his left leg none of us can say for sure, but we think that a dog probably tried to disturb Percy's slumbers during the Summer and that our friend just managed to escape the dog's hungry jaws. But alas! Percy's left leg was nipped and since then he has had to limp along the ground.

The snow, however, has made Percy much more friendly than he was before and because it was hard for him to get any food while the ground was covered with snow, we have been putting out crumbs for him and, as a kind gesture, a small tin of fresh water. We were surprised to see how much he enjoyed that water, so that if any of you who read this wish to be kind to the birds next time it gets cold, put a tin of water on the ground near the crumbs and you too will be amply repaid with cheerful twitterings from the small creatures. That tin of water must have touched Percy's heart because he will now allow us to come quite close to him and he does not seem afraid of us, although as yet we have not been able to touch him. I suppose that we could catch him if we tried, but it seems unfair to force our attentions on the poor fellow when he is not able to get away easily and would have to go through the long process of hopping back over the snow to get to his berries again. We, therefore, have been content to watch Percy as he comes hopping across the snow-covered lawn to his favorite hedge, where we have placed the crumbs and the water.

At the present moment Percy is right below my window. He is nibbling at the berries of the catonia bushes and looks quite dejected out there in the rain. His feathers are all plastered down with the wet and his bright green head, that was his joy and pride earlier in the year, has lost its sheen and looks very drab and dull. His long tail drags along the snow and the pitiful track which he leaves—on the right a distinct footprint and on the left a depression which his body makes as he drags it forward—makes him an object of our pity as he moves along in the rain. Our sympathy, probably, is wasted, for Percy seems very cheerful and hops along on his one good leg and flies when he gets tired of hopping.

Percy is fortunate in having an abundance of food near at hand, but think of the hundreds of little birds who are not so luckily situated. Even though your feathered friends have not the distinction of being cock pheasants with broken legs, remember that they too would appreciate a little kindness and I am sure that you will find them just as friendly as our lame Percy Pheasant.

ROBERT WARD,

U.B.C., January 21, 1935.

Note: Your editor is much obliged to Mr. Ward for his interesting story of Percy and hopes many younger readers will write about the birds they have been feeding during the cold spell.

The World's Rivers—Can You Find Them

WITH the yellow water of the Yangtse about us away out to sea we talked about rivers, and compared the Yangtse with the Volga, and the Volga with the Danube.

The Mississippi flowed past us, with its low lines of cottonwoods, and its wild geese rising in a line into a grey sky, a flowing ice, like new-shorn sheep.

We saw women washing their clothes in the Rhone by the Roman Bridge at Avignon, and the lone grey dead field of ice that was the Yenisei, flat and dead to the Kara Sea.

I heard the wind in the river oaks of the Murrumbidgee and the horse bells on the ridge beyond, and saw a salmon run in the Columbia River, and the black ghostly Thames at night.—Max Murray.

Winter Foliage

NOW that flowers are scarce, some little girls may like to try this plan:

From the tops of carrots, turnips, parsnips and beetroot you can get some very interesting plants without using soil. Place the tops of the vegetables, each with a little of the root part attached, in a dish with a little water. Dead leaves should be removed. Keep the dish near a window and soon the new leaves will begin to grow. Those from the carrot look like dainty ferns, the turnip and parsnip shoots are of a very delicate green while the leaves from the beetroot are a bright pink color, with stems of a clear yellow tint. After a week or two your dish of vegetable tops will be most beautiful to look at.

Fernando Megellan discovered the Philippines and was killed there by the natives. Two and a half centuries later James Cook discovered the Hawaiian Islands and was killed there by the natives.

Gaily Colored Tropical Fruit

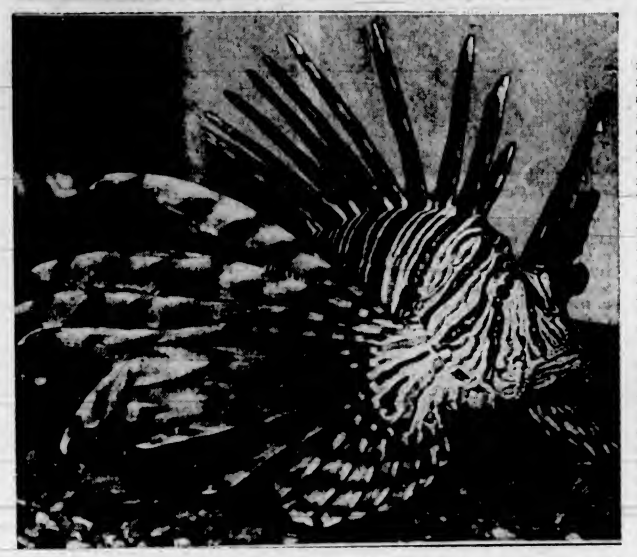

Rare Tropic Fish in Indoor, Heated Pools Held a Fashion Show Recently in San Francisco's Golden Gate Park. Pterois Volitars, Largest and Gayest of the Turkish Fish, Carried Off All Honors With a Thin, Chiffon-Like Orange Costume, Delicately Speckled With Brown, With Transparent Black and White Stripes

Progress of the Airplane

WHEN the poet Tennyson wrote that he

"Saw the heavens filled with commerce,
argosies of magic sails;
Pilots of the purple twilight, dropping down
with costly bales,"

there were few who read the lines and fewer still who thought the prophecy could be fulfilled. Yet airplanes today come and go across continents and oceans till we cease to wonder. Here is how the miracle came about. The Children's Newspaper has made the record. Cut it out and keep it for reference:

1903. The Wrights flew 852 feet in fifty-nine seconds.

1909. Bleriot flew the Channel.

1913. M. Prevost flew at 125 miles an hour.

1919. Alcock and Whitten Brown flew the Atlantic.

1919. Ross and Keith Smith flew from England to Australia in thirty days.

1927. Lindbergh flew from New York to Paris.

1929. Orlebar flew at 357 miles an hour.

1929. Hinkler flew from England to Australia in fifteen days.

1931. Mollison flew to Australia in eight days, nineteen hours.

1933 Italian squadron of twenty-four planes flew from Italy to Chicago and back.

1934. Agello of Italy flew at 440 miles an hour.

1934. Scott and Campbell Black flew from England to Melbourne, 11,300 miles, in two days, twenty-three hours.

The Owl

In the hollow tree in the grey old tower.
The spectral owl doth dwell;
Dull, hated, despised in the sunshine;
But at dusk—he's abroad and well;
Not a bird of the forest e'er mates with him;
All mock him outright by day;
But at night, when the woods grow still and dim,
The boldest will shrink away!
Oh, when the night falls, and roosts the fowl,
Then, then is the reign of the horned owl.

And the owl hath a bride who is fond and bold,
And loveth the wood's deep gloom;
And with eyes like the shine of the moonshine cold
She awaiteth her ghastly groom!
Not a feather she moves, not a carol she sings,
As she waits in her tree so still;
But when her heart heareth his flapping wings,
She hoots out her welcome shrill!
Oh, when the moon shines, and the dogs do howl,
Then, then is the cry of the horned owl.

Mourn not for the owl nor his gloomy plight!
The owl hath his share of good:
If a prisoner be he in the broad daylight,
He is lord in the dark green wood!
Nor lonely the bird, nor his ghastly mate;
They are each unto each a pride—
Thrice fonder, perhaps, since a strange dark fate
Hath rent them from all beside!
So when the night falls, and dogs do howl,
Sing Ho! for the reign of the horned owl!
We know not alway who are kings by day,
But the king of the night is the bold brown owl.

—Barry Cornwall (B. F. Procter).

At Eventide

Slowly the daylight fades,
Dews of the evening fall;
Lord, through the coming night
In love enfold us all.
Give to each aching heart Thy peace
To weary minds sleep's sweet release;
Grant that each nightfall we may be
Nearer, O God, to Thee. Amen.

—David Townend.

How Mrs. Crimple's Rent Was Paid

"OH, dear, I wonder what I shall do," said poor old Mrs. Crimple to herself, as she trudged wearily homewards to her tiny cottage, the joy of her heart. It was always kept spick and span, as it was all she had left in the world.

Tonight she was in great trouble, for that very morning the landlord had told her that unless the rent was forthcoming that night she would be homeless! At that dreadful thought she stopped to shelter from the driving snow, under a large, old, spreading fir tree. Peace came to her, for she remembered when as a child she was always called a bit of an optimist, and that tiny scrap of knowledge brought renewed courage to her weary soul.

Then, drawing her shabby coat a little closer to her feeble body, she once more trudged wearily onwards. She had not gone far, when suddenly round a corner, four young husky lads came, laughing and joking gaily, and sliding in the snow. They did not see old Mrs. Crimple and she did not see them either, until they ran full tilt into her. She stumbled and would have fallen headlong into the snow had not one of the older boys caught her. She clung trembling and breathless to him; while the others anxiously glanced from one to another stammered unheeded apologies. Whereupon, one of the younger youths put his hand in his pocket and withdrew a dollar and pressed it into the bewildered Mrs. Crimple's hand; the others did the same.

"Thank you," she said, "may the Lord reward you for your generosity to a poor woman."

They ran off laughing and shouting goodbye, and when they had passed out of sight she looked down amazed at the four crumpled dollars in her hand. "Why," she exclaimed joyfully, "this is just the amount of my rent!"

MARY DICKSON, Age 14.

The Ivy Green

O, a dainty plant is the ivy green
That creepeth o'er ruins old!
Of right choice food are his meals, I ween,
In his cell so lone and cold.
The walls must be crumbled, the stones decayed,
To pleasure his dainty whim;
And the mouldering dust that years have made
Is a merry meal for him.
Creeping where no life is seen,
A rare old plant is the ivy green.

Fast he stealeth on, though he wears no wings,
And a staunch old heart has he!
How closely he twineth, how tight he clings
To his friend, the huge oak tree!
And slyly he traileth along the ground,
And his leaves he gently waves,
And he joyously twines and hugs around
The rich mould of dead men's graves.
Creeping where no life is seen,
A rare old plant is the ivy green.

Whole ages have fled and their works decayed,
And nations have scattered been;
But the stout old ivy shall never fade
From its hale and hearty green.
The brave old plant in its lonely days
Shall fatten upon the past;
For the stateliest building man can raise
Is the ivy's food at last.
Creeping where no life is seen,
A rare old plant is the ivy green.

—Charles Dickens.

Scorn Not One

Small service is true service while it last;
Of humblest friends, bright creature, scorn not one:
The Daisy, by the shadow that it casts,
Protects the lingering dewdrop from the run.

—Wodsworth in A Child's Album.

Scampy Squirrel Gets Into Trouble

By ENID COLE GURNEY

(Continued)

MR. Squirrel and his family, and numerous aunts and cousins, had lived for many year, over the big stone wall, in the trees near White Cottage. In the early morning, it seemed as if the woods were full of squirrels, there was so much noisy chattering and racing about! Above all this noise, one could always hear the shrill scolding of Scampy Squirrel. What a naughty little fellow he was sometimes! Small, brown and soft, with merry bright eyes, always looking for a chance to tease, he darted about, stealing the nuts away from his brothers and sisters, pretending to bite them, as they ran squeaking away from him! Always peeping when they played "steal the nut" or hide-and-go-seek, so that he spoiled the games for everyone! In fact he became so noisy and troublesome that his father and mother didn't know what to do with him.

One morning, when most of the fathers and mothers were away gathering nuts, and all the little ones were playing, Scampy thought it would be fun to steal into all the nests and pull them apart and scatter the store of nuts on the ground below. What a joke, and what a surprise for everyone! Best of all no one would know who had done it. He would sneak away during a game, then afterwards, pretend that he had been hiding!

Scampy had just finished with the first nest when Bushy Squirrel returned home! Scampy had to run as fast as his little legs could carry him, with Bushy racing after, scolding and threatening! Frightened, and out of breath, Scampy reached home and scuttled into safety! Bushy ran angrily up the tree, and Father Squirrel said:

'Why Bushy, whatever is the matter? Why all the noise, and why are you chasing Scampy?" Bushy told him what Scampy had done. Father Squirrel was very cross.

"I'm very sorry about this Bushy, and I will certainly see that he is punished. I'll come over in just a few minutes and help you to rebuild your home again!"

Scampy was punished, and that night, after he had gone to bed, without any supper, Mother and Father Squirrel talked the matter over.

"Goodness me, I don't know what to do with Scampy, he's so rude and such a tease, and yet he's a lovable little fellow when he wants to be!" sighed his Mother.

"Yes, and often kind, but he is so full of mischief! Well we can't allow him to make eveeryone here unhappy through his tricks! What he needs is a good lesson, and I have an idea!"

For the next two days Father Squirrel was away from home a great deal, then in the evening he returned, and said the Mother Squirrel:

"Everything is ready now. That little rascal is going to learn his lesson well!"

"Oh don't be too severe with him, he's only just a little fellow!"

"Now don't you worry, no harm will come to him. I've made everyone promise to leave him alone, not to chat or play with him, and not to harm him!" said Father Squirrel wisely.

The next morning, Scampy was called in from play, and his father said: "Come along Scampy, you are going with me this morning."

"Oh, but I should like to stay here and play!"

"You can play all you want to later, but now you are coming with me!"

They said good-bye to Mother, and off they went, down the tree, over the ground, and up over the stone wall, then across the little wooden bridge, to Singing Creek, and from there they traveled as fast as they could up to Big Pond, Scampy panting and puffing, trying to keep up to his father. Deeper they went into the forest, until they arrived at an old tree, overgrown with ivy. There Mr. Squirrel stopped and said the Scampy.

"Well, here is your new home, son, I hope that you are going to be happy here alone."

"But—but where are you going?"

"Oh, I am going back home now, but you must remain here until you learn to be a good little squirrel!"

"Oh, father, I will be good if you'll take me home with you now!"

"No, no, I'm truly very sorry, Scampy, but you would soon forget your promise! When you have learned that you must be kind to others, and to do as you are told, then you may come home!" Away raced his father so quickly, Scampy couldn't follow! Poor, sorry little Scampy Squirrel was left alone in the woods!

(To Be Continued)

Granny at the Pictures

GRANNY came into the dining-room where the rest of the family were gathered round a glowing fire.

"I'm off to the pictures!" she announced. "Anyone care to come with me?"

Everyone looked up rather startled. Had Granny gone crazy? To talk of going to the pictures at all! And to suggest going out at this time, late, in the keen frost of a Winter night!

"Why, Granny," said Mrs. Holmes soothingly, "come in and sit with us if you're lonely; but I thought you preferred your own cosy room. Has your fire gone low? Let me go and see to it——"

But Granny stopped her with a wave of her hand.

"The fire's all right," she chuckled, "and my room's all right, and I'm all right. I just thought that you'd all enjoy a really good moving picture. I know the children would," she added.

Paul, thought, Yes, he would; but to Granny he said gently, suspicious that something was wrong, "It's very late, Granny—near our bedtime. And it's a frightfully cold outside——"

"I never mentioned outside," answered Granny. "I just asked if anyone would care to come with me and see a most thrilling moving picture." Then she added, suddenly and impatiently, "Come on, all of you!"

They followed her, wondering, to her sitting-room.

It was in darkness except for a red glow from the fire. The chairs had been arranged in a row. Granny's own flashlight guided the family to their seats in professional cinema-attendant style. She chattered too, and from somewhere produced a box of chocolates, which she handed round.

A stirring drama this is going to be," she announced, as the chocolates passed from chair to chair.

"Now we're all comfortable," she continued, "we're ready for the show to start. The most moving moving picture that has ever been shown!"

Granny went in the window, and with one skilful sweep parted the curtains, so that the audience could see into the night outside.

A gasp of amazement came from all.

"I thought so," chuckled Granny, as they all exclaimed in frank admiration.

The road outside, the bare tree, the hedges, the dim houses opposite, the hurrying people—all in the light of the street lamp—were transformed. This was fairyland!

It was snowing.

Laugh, and the World Laughs With You

Laugh, and the world laughs with you;
Weep, and you weep alone,
For the sad old Earth must borrow its mirth,
But has trouble enough of its own.
Sing and the hills will answer;
Sigh, it is lost on the air,
The echoes bound to a joyful sound,
But shrink from voicing care.

—Ella Wheeler Wilcox.

Organist (at village choir practice): The treble will sing alone till we come to "The gates of hell"—then you will all come in.

Puzzle Corner

Father and Son

John Smith, whose age is forty-five, has a son aged twelve. When will John Smith be three times as old as his son?

History Charade

When you from school at noon return,
Wherever it may be,
Just turn your face toward the Sun,
My first you then will see.

The white-sailed fleets, their course to run,
Must on my second sail,
Bearing their freights of merchandise,
Mid storm or gentle gale.

When standing by the river bank
The water there I eyed,
And, stooping down, and eager drank,
My third soon I espied.

If English history you will search,
My whole you then will find,
A swindling, empty project,
Or something of the kind.

Mistakes

How many mistakes can you find in this little verse?

My brother has a cousin, though
No cousin, sir, have I:
He seeks for conkers in the oaks,
And sometimes will espy
Some nice big acorns on our elms;
His favorite fruit's a dahlia.
Oh, by the way, this cousin comes
From Auckland in Australia.

Riddle in Rhyme

My first is in apple but not in tree,
My second's in you but not in me,
My third is in gale but not in blow,
My fourth is in rush but not in slow,
My fifth is in spear but not in lance,
My sixth is in trot but not in prance,
My whole is a month the schoolboys like,
Pick the right letters the truth you'll strike.

Answers to Last Week's Puzzles

Queer Arithmetic—Added numerals, 45 = XLV—L 15. One-Third of 45.

A Riddle in Rhyme—Spectacles.

Transposed Letters—Spool, loops, pools, sloop, polos.

Adding Letters—System, turnip, perhaps.

Who Has a Bugle?

IT is only a little while since the Boy Scouts of Victoria were busy making and mending toys for Victoria children who would otherwise have had none.

Now the Boy Scout Association is asking anyone who has a bugle for which he has no use to give it to the Scout band that is being formed. Surely "one good turn deserves another." It is hoped that very soon the boys' need will be supplied. The president of the association is Mr. Chas. Hensley, who lives at 1280 Dallas Road.

Suburb and Country

AGRICULTURE IS A FIRST PRINCIPLE: ON IT RESTS THE LIFE AND HAPPINESS OF MANKIND—Julian A. Dimock

CRANBERRY CULTURE

By E. M. STRAIGHT
Supt. Dominion Experimental Farm, Saanichton

A FEW years ago we were sent up the West Coast of Vancouver Island to investigate the possibilities of cranberry culture in that locality, and to make a report. We found bogs in abundance, water for every purpose, sand conveniently placed, cranberries already set under the guidance of that veteran horticulturist George Fraser.

The only thing we did not find was a grower who wanted to devote his attention to the culture of cranberries. Some plants were sent up the West Coast; have been propagated and distributed among interested persons and planted out in several localities. When one sees the quantities of cranberries offered for sale in Victoria, the price asked for the product and obtained, and compares this with the price in the East, it would seem that there are opportunities in the West awaiting a few enterprising growers, if such opportunities were taken advantage of.

When one speaks of cranberries the thought arises in the minds of many people as to whether the "high bush" or "low bush" is meant. The so-called "high bush" is not a cranberry but a viburnum. The fruit of this viburnum has some value as a jelly maker and is used as a substitute for the cranberry, but should not be confused with Vaccinium macrocarpon, the Cape Cod fruit so well known around Christmas time.

Where Cranberries Grow

SOILS on which cranberries grow naturally are soils quite safe for the venture on a commercial scale; low lying, swampy, etc. Such soils will usually consist of some quantity of peat or muck overlying sand, which in turn is frequently underlaid by a hardpan nearly imperious to water.

The ideal bog for cranberry culture should have the following qualifications: Capability of being drained of surface water so that free water does not stand higher than one foot below the surface in the growing season; soil that retains moisture through the Summer, for cranberries suffer much if allowed to dry out; sufficient water to permit the bog to be flooded at certain times; a fairly level surface so that the flooding will be of approximately uniform depth over the entire area; not subject to late Spring frosts and an abundance of sand that may be conveniently obtained.

The bog should so lie that an outlet may be obtained for excess water in early Spring, or the plants would be delayed when they should be blossoming and setting fruit. A good clean outlet is therefore necessary. Since cranberries are bog plants, it follows that they must not be allowed to dry out. Though much is not wanted at all times, water is essential for best results.

Flood Water

SUFFICIENT water must be found to bring about flood conditions when wanted. Therefore make sure of an ample supply for Winter flooding and for protection from frost in Spring and Fall. Flooding at certain times is also the safest and surest weapon against many kinds of insects. Without an ample supply of water the culture of the plant is so hazardous that it is scarcely worth a trial. In flooding an even surface means much. Otherwise one part of the bog may be flooded to the extent of many feet while another part is scarcely covered. The frost situation has been mentioned. At the right moment flooding may save the whole situation, for one night of frost, at the critical moment, might destroy all prospects of crop for the year.

In considering the improvement of a bog one of the first steps is the proper drainage of same and construction of the dams. One should dig entirely through the peat, regardless of its thickness, to the clean sand and this trench be filled with sand. Above this foundation embankments are built and faced with turf to such heights as may be necessary to flood the area, while at the same time gates, ditches, etc., must be provided to take care of surplus water when not wanted.

Sanding the Plantation

LASTLY, and most important in the estimate of some, is the sanding, hence the necessity of sand in quantity. For this purpose planks are laid across the bog to the sand pit, while the sand itself is carried to the bog in wheelbarrows and spread by hand to the depth of three or four inches. This sanding is the common practice in New England, though apparently not so necessary in some parts of America. It is customary to apply one inch of sand to the bog every two or three years. This discourages weeds and keeps the vines short and close.

Cuttings for setting new bogs are obtained by mowing vigorous vines from old bogs with a scythe. These cuttings are a foot long or less and are thrust into the bog about fourteen inches apart. In some localities the layering of longer vines is common practice.

Subsequent care consists of resanding, flooding as required, attention to dykes and drains and in some cases thinning, if vines become too thick.

Why Boys Stay on the Farm

Left to Right Are Seven Good Reasons Why the Boys Won't Leave the Rural Routes—Not While They're Able to Plough a Field That Is Surrounded by Such Farmerettes as This Bevy

The Garden Week by Week

By NORMAN W. F. RANT, F.R.H.S.

IT often happens that the most delightful effects in grouping are the results of unconscious effort. The latter, it is true, may lead to painful incongruities. Even so, one cannot be too sure that an entire absence of foresight and design in the disposition of plants is likely to end in effects that are more displeasing than those over which the most patient study has been expended.

The "color scheme," the "color sequence" and other departures of this sort on a grand scale may be as near perfection as the creative skill of the gardener can make them, but that does not imply that they are good gardening or universally admired. Billows of aubrietia in every conceivable shade will produce a sea of color which insists on being noticed, but the appetite for such rich fare is apt to become cloyed more quickly than it is by the modest results of much more humble ambition.

Moderation in Color

AUBRIETIA is a very beautiful and useful rock plant, but it is best in moderation, and in combination with other things—for instance, a bit of low retaining wall with a flopping mass of alyssum citrinum, interplanted with a pale mauve aubrietia. This combination was more admired in Victoria rock gardens than anything else. Another effective combination is the planting of a rather darker aubrietia and our native sedum spathulifolium. One should study the various combinations in a garden from time to time and endeavor to produce improvements which will be not only original but beautiful.

Eccentric Hydrangeas

AFTER many years observation, the writer is just beginning to be on intimate terms with the eccentricities of the hydrangea family. One buys a variety with a bloom said to be a certain color, but one has not the least idea what trick it is going to play. You buy a pink one and its blooms come blue. You obtain a blue one and its flowers are pink. Not only will this happen, but sometimes a plant that has become established for years will produce flowers no two exactly alike. Why is this?

The complete answer is not forthcoming. On very limy soil hydrangeas just exist and on very peaty soil they are inclined to go blue. It would seem that as the soil becomes more or less exhausted, the color of the flower changes. Hydrangeas are splendid subjects for mass planting and for the wild garden, and if one is able to give them peat, one is sure to have good blue specimens. Mme. Cherau is one of the very best varieties to plant if one wants blue flowers.

Fall Bloom

ONE of the most beautiful plants in the rock garden in the Fall is the Japanese sedum (Sedumspectabile). The flowers are pink in some lights and mauve in others. With the sunset shining on them they are deep glowing pink, while in less light they vary from mauve-pink to pale mauve. They are always beautiful, and seem to be more sought after by bees than any other plant in the garden during the Fall of the year

Another charming shrubby plant for the rock garden that blooms late in the year is Plumbago Larpentae. Its deep, rich, blue flowers are most welcome in the late part of the season. In some soils it seems to be shy in flowering, but this is largely due to the fact that this plant takes anywhere from two to four years to become properly established and flower freely. It is well worth waiting for, however. After the flowers are over there is still the foliage, which takes on a delightful color. Get this plant, put it in a good situation and then abide your soul in patience and you will be amply rewarded.

Never of recent years have the berried plants carried such a wealth of fruit as this Winter. This is true with the possible exception of holly, which perhaps is not as heavily laden as it is some seasons. The Cononeasters, the Pyracanthas, the Berberis and the Skimmias are simply loaded with berries, and the rock garden just now is as gay as anyone could wish. Considering how little trouble these berried plants take to grow, and grow well, it is surprising that many more are not planted.

Some Pointers on Care of The Lawn During Winter

THE Winter months see no cessation in the work entailed in the upkeep of a lawn. The routine task of cutting is, for the moment, out of the question, but there is other work calling for attention. Worm casts are frequently a problem. Actually worms do little harm, unless they are present in large numbers, but the soil casts are certainly unsightly. Brushing with a stiff birch broom will soon remove the casts, and, if necessary, the chance can be taken to dress the lawn with worm-killer.

About the end of February is a good time for this job, as the worms by then have commenced breeding, and are all close to the surface. First of all, however, a test should be made by scattering the worm-killer over a square yard of the lawn, and watering it in. Unless the first worms appear on the surface within a minute or so of application, and what seems to be a reasonable number within thirty minutes, conditions are not favorable, and it will be prudent to postpone the operation.

Moist, mild weather attracts the worms to the surface. Cold or dry heat drives them downward, and, as they will tunnel to a depth of six feet, it is obviously useless to attempt to deal with them under such conditions.

Recently-sown lawns are often very badly damaged, as the movement of the worms keeps the soil loose. A fine-rosed can must be used to water in the powder in this case to avoid the danger of washing the soil away from the roots, but the higher the pressure with which it can be applied to established grass the better.

Removal of Moss

MOSS is another scourge which can be dealt with at this season. Heavy raking with a sharp-toothed iron rake will remove or loosen a good deal. There are also preparations on the market which, applied after such treatment, will cause it to sicken and die. It is well, however, to go a step further, and endeavor to ascertain the cause of its presence. Invariably it can be traced to one of two things, namely, starvation, or faulty drainage. These faults must be remedied if the turf is to remain in a clean and healthy condition.

A regular programme of feeding will rectify the trouble in the first instance, but it will probably require to be carried out over a period of several years. For this purpose there is nothing to compare with a good complete grass fertilizer.

Faulty drainage is a trouble which is by no means so easy to overcome, and in very bad cases the only effective remedy may prove to be the installation of a proper system of pipe or tile drains. A simple method, which has frequently proved successful with small path-bordered suburban lawns, is to dig out the paths to a depth of three feet, and fill in at least one foot of this depth with clinkers and broken brickbats. If there is a slight fall in the level, the paths will form excellent drains, but a soakaway must be constructed at the lowest point.

Weeding Is Important

WEEDING is a job which must never be relaxed. With systematic work the whole year round, it is merely a task for odd moments, but, if neglected during the Winter months, seedings and young plants, which escaped unnoticed in the Autumn, will be firmly established and infinitely more difficult to eradicate by the Spring.

Grubbing or injecting with weed-killer or sulphuric acid is the only effective means of dealing with tap-rooted perennials such as docks or dandelions.

A simple method of accomplishing their destruction is by means of acid. A long steel skewer is first of all dipped in acid, and then thrust down through the crown and into the rootstock of the weed. Even the most tenacious cannot survive this treatment. Great care must be exercised in handling the acid.

Grubbing is undoubtedly the best method with very large clumps having a far-spreading root system, and also with long, tap-rooted subjects like docks and dandelions. Two spades are thrust into the soil about six inches from the clump, and on opposite sides. When forcibly levered apart, the turf and the weed are pushed up in a mound, and it is a simple matter to draw out the offending roots without unduly disturbing the surrounding turf, which is immediately trodden back into place.

Make Early Start

SURFACE-ROOTED weeds are more easily dealt with on established lawns during the Spring and Summer months by giving the lawn a good dressing of lawn sand. The weeding of plots sown in September, however, must not be neglected. In the seedling stages the weeds can be easily withdrawn without unduly disturbing the surrounding grass roots, and the best time to commence operations is just as soon as they are large enough to be noticeable. The work must not, of course, be attempted unless the soil is in moderately dry and workable condition, and to avoid undue trampling it is as well to work from a stout plank raised on a couple of bricks. The only efficient method of working is to divide the area into strips, and systematically cover and clean each one. Clover is most easily dealt with by dusting the patches in Spring with sulphate of ammonia. Two or three dressings may be required.

Use of the Roller

A WORD of caution must be said with regard to the use of the roller during the Winter months, for this misused implement is a frequent cause of trouble. Continuous rolling compresses the soil into a hard-packed mass, and deprives the roots of air and moisture, which are unable to penetrate the surface. A heavy roller will bind the surface in a very short time, if used when the ground is at all wet. By far the wisest plan is to store it safely away until just before cutting the lawn in Spring. On no account must the mistaken practice of rolling out lumps while the ground is sodden be attempted. If any levelling is necessary, the turf must first of all be lifted, and the offending hillocks levelled out by means of the spade.

Sprouting Seed Potatoes to Increase Crop and Improve Quality

THE advantages to be gained by sprouting seed potatoes are not confined to the earliness of the crop, as compared with tubers straight from the pit or store. There is also a definite increase in the yield and the quality, and keeping powers of the tubers are greatly improved. The benefits derived are, naturally, most apparent in the case of the first early varieties, which will be ready for digging as much as a fortnight in advance of unsprouted rows, but in every case the slight trouble involved will be more than repaid.

As a rule, a period of six to eight weeks is required for sprouting, and a start should be made with the first earlies just as soon as the seed can be procured. Slow, sturdy growth is the type to be encouraged, and the cooler the sets can be kept without risk of actual frost, the better. A light, airy shed, where the trays can be arranged facing a north window is ideal. A dark warm shed or cellar will foster rapid growth, but of a vastly different character. The shoots will be weak, spindly, and pale in color, and, far from increasing the crop, sprouting of this description may do much to ruin it.

Use Shallow Trays

SHALLOW trays, about three inches in depth and of a convenient size to handle, constructed with end pieces six inches higher than the sides, will allow of economizing in space, as they can be stored one on top of the other without excluding essential light and air from the sets. In these the tubers are closely packed eyes upwards. An abundance of light and air must be admitted to keep them surdy and healthy, but it is a wise precaution to have a few thick sacks at hand to cover the boxes in case of frost.

Three strong shoots are amply sufficient for each set. If too many are allowed to develop, the result will be seen in an overabundance of top growth. The consequent overcrowding is distinctly injurious to the health of the plants, and cannot but affect the crop. Large tubers can be divided, cutting each one in two, and allowing three shoots to remain on each piece, but with small sets the wisest course is to rub out any superfluous ones which form.

Remove Diseased Tubers

IT is not enough to set the tubers to sprout and then leave them to their own devices until planting time. Every three or four days the boxes should be looked over, and specimens which show the slightest signs of disease removed. A watch should also be kept for rats and mice, and prompt measures taken if they should prove troublesome.

Sprouted tubers must, of course, be carefully planted in the drills, which should be opened out with a spade. Dropping with a heavy dibber, often practiced with unsprouted sets, will almost inevitably result in breaking the tender shoots. Drills twenty-four inches apart and nine to ten inches between the tubers in the row provide sufficient space for the early varieties.

New Products Made From Low Grade Apples at Summerland Station

SEVERAL new apple products have been developed in the Fruit Products Laboratory at the Summerland Experimental Station. These products are the result of investigations designed to develop profitable outlets for low grades and unpopular varieties of apples. The following products appear worthy of commercial development: Glaced apple chips, sliced prepared apple, distilled cider vinegar and concentrated apple juice.

"Glaced apple chips" is the name given to a product made by dyeing and candying small pieces of apple for use in the baking trade. Trial shipments of this product have met with a very favorable reception from commercial bakers. Apple chips may be used in baking light fruit cakes and for the garnishing of various confections.

Attractive New Product

SLICED prepared apple is a product secured by treating slices of apple with a trace of sulphur dioxide. This product is suitable for making pies, apple sauce, and other desserts which are commonly prepared from fresh, canned or dehydrated apples. The new product has the advantage that it possesses an attractive white color and is immediately available for use. Data secured from experiments conducted in the Summerland laboratory indicate that sliced prepared apple is a cheaper product to prepare than either canned or dehydrated apples. It will keep for a week at normal living-room temperatures, and for much longer periods if stored at a low temperature.

Cider vinegar is sold in comparatively small amounts on the Canadian market. There are several reasons for this situation. Cider vinegar is commonly made from a wide variety of apples, varying greatly in both sugar content and chemical composition. The result has been a product which varied tremendously in both acid content and color. The active acid content of cider vinegar tested at the Summerland Station ranged as low as 2.65 per cent to over 5 per cent. The law provides that all vinegars offered for sale shall contain a minimum of 4 per cent acetic acid. By distillation of cider vinegar it is possible to standardize the active acid content and also to produce a clear colorless vinegar without sediment.

Delightful Soft Drink

CONCENTRATED apple juice forms the basis of a delightful soft drink. There are many consumers who relish a drink of fresh apple cider. They are seldom able to satisfy their craving for this delicious beverage on account of the fact that fresh apple juice ferments very rapidly. By means of a vacuum pan, however, fresh apple juice may be readily concentrated without loss of flavor. Concentrated apple juice containing at least 70 per cent sugar may be held almost indefinitely without further sterilization. When required for consumption, this juice can be diluted with water and brought back to its original strength, in which form it provides a most palatable drink.

The four products described above can be readily prepared in commercial quantities. Trial shipments of these products have been favorably received by the trade. Provided subsequent shipments prove equally popular, a profitable outlet will be provided for large quantities of cull apples.

A Charming Jasmine for Rock Garden Lovers

By DEAN HALLIDAY

NOT as many rock garden enthusiasts are acquainted with Androsace Lactea as should be in the pursuit of their hobby. It is one of the most charming and least known of the rock jasmines.

Many of its clan are woolly leaved, spreading themselves in time over great areas, hanging in luxuriant curtains over rock and bank, or advancing step by step with one rosette after another. The very habit of this one makes it altogether a more alpine-looking plant, though in reality it is not.

Perfectly smooth, the narrow, dark green, awl-shaped leaves form a close tuft—the plant increasing by the appearance of the other tufts, either close to the parent, thereby forming a mat, or carried to a little distance by underground stems. Four-inch divergent stems carry the flowers above the leafage into a loose, open shower of milky white, allowing each single blossom its place in the sun. The flower is five-lobed, the purity of its white enhanced by the soft yellow of the eye.

It comes easily from seed, and once established in ordinary porous rock garden soil, it remains there.

Canadian Horses in Demand

Heavy Western Grain-Fed Horses Waiting to Be Transported to France

CHINESE soldiers may soon be mounted on Western Canadian range horses. Negotiations are now under way with the Chinese National Government for 500 unbroken Western range horses, according to an announcement of both the Department of Agriculture and the Department of Trade and Commerce.

China is but one country which has shown a demand for Canadian horses, and the police force of Barbados, in the West Indies, is mounted on horses bred in Canada and shipped to Barbados this past year. Australia is looking for purebred Clydesdales and Percherons from Canada to supply her breeding stations. Great Britain has received two shipments of these horses the past year and inquiries come with increasing frequency from Great Britain for the heavy draught horses for street work.

Prices of horses have gone up as much as 35 per cent, and horse breeding has increased considerably. In the prairie provinces alone the number of horse breeder's clubs has jumped to 166 from 110 in 1933, and imports of purebred stallions and mares for breeding purposes has doubled in the past year.

Hybridizers Develop Six Early Chrysanthemums

"MUM" enthusiasts will be interested in the news that six new seedling chrysanthemums have been named, according to the announcement of hybridizers of the United States Department of Agriculture.

Efforts have been made to secure earlier blooming varieties for garden uses. For more than thirty years breeding work has been carried on, and some of the standard greenhouse and garden varieties have come from this work. The new varieties are named as follows: Beverly T. Galloway, in honor of the first chief of the Bureau of Plant Industry; Navajo, Antares, Aldebaren, Pleides and Marie Brilliant.

Tests prove that shading chrysanthemum plants from five o'clock in the afternoon to seven in the morning, starting in July, assists in making the garden varieties bloom earlier. At the test farm many plants that were covered came into bloom, while the buds of the uncovered plants were hard and did not open for two or more weeks.

Fine Prizes Are Offered at Fat Stock Show

PRIZE lists for the Seventeenth Annual Provincial Bull Sale and Fat Stock Show, to be held at Kamloops on March 25 and 26, have just been issued and show a total of $2,300 in prize money offered.

Classes for Aberdeen-Angus and Shorthorn bulls are similar to former years but additional money is offered in the Hereford classes through the B. C. Hereford Breeders' Association.

The fat stock classes provide for carloads and groups of finished steers with $150 for first prize. Individual steers and heifers on the halter are divided into three classes by weight, first prize in each class being $50.

Special encouragement is given the boys' and girls' classes where, in addition to a total of $300 in regular prize money with first prize of $50, the various beef breeders' associations offer special prizes for high standing animals of their particular breed.

The dwarf bedding dahlias will be worth adding to your list of annuals. Sow them in the house in March for July bloom.

No Marked Improvement In Returns for Dairy Products Expected

TOTAL milk production in Canada, says The Agricultural Situation and Outlook, published by the Dominion Department of Agriculture in co-operation with the Department of Trade and Commerce, continues to show an upward tendency which has been due almost entirely to the greater number of cows being milked. It is likely that this trend will continue during 1935. Cheese production continues to decline steadily, with milk being diverted mainly to the manufacture of creamery butter and to the fluid milk market, due to more remunerative returns from these sources. Prices for cheese have been lower both on the overseas and Canadian markets during the past season, while butter prices on Canadian markets have improved during the past two years.

Creamery butter production has increased to such an extent that storage stocks are considerably higher than in the previous year. These high storage stocks will tend to keep butter prices at a lower and more uniform level during the early months of 1935 than in the past season unless some of the surplus stocks are exported. If no export movement takes place, a small carry-over in butter stocks is not unlikely, with a consequent depressing influence on prices which may cause a diversion of milk into cheese manufacture.

Increased production in many dairy countries and in Canada does not point to any marked improvement in returns for dairy products. Moreover, a general improvement in pasture conditions in 1935, with a consequent increase in butter production, would probably lower Canadian prices of butter. Canadian dairymen, however, can improve their economic position by a careful culling of unprofitable cows and by better herd management in breeding and feeding operations to increase the average production per cow.

Set barrels over the rhubarb and bank them up to start it at the earliest possible moment. This can be done any time during the Winter.

Art—Drama—Screen—Opera—Music—Books

Musicians Play Important Part In Cinema Work

By JOAN LITTLEFIELD
(Copyright, 1935, by the North American Newspaper Alliance, Inc.)

LONDON.—It is not generally realized what a large part musicians play in the making of pictures. Gaumont-British, for instance, says that, with the exception of the British Broadcasting Corporation, it employs more musicians than any other single organization in Europe.

During a busy week as many as 500 musicians are called upon, and it is said the output of original compositions per week from these studios is greater than that of all London's music publishing houses combined.

The Gaumont-British Studio musical department is responsible for all introductory, descriptive, accompanying and background music in Gaumont-British and Gainsborough pictures. It also composes, scores and records the incidental music for the newsreels and magazine features. The department can procure at an hour's notice anything from a dance band to a symphony orchestra, and has a vocal chorus that includes many of the finest solo artists in Europe.

TRICKY PROBLEMS

Sometimes the musical department has some tricky problems to solve. For "Me and Marlborough," the Cicely Courtneidge comedy set in the days of Queen Anne, the director, Victor Saville, recently demanded an eighteenth century dance band which must be "funny and tweedly and bubbly, with one of those things which go 'oomp-oomp-buzz' in the intervals."

After some thought the department suggested a flageolet for the "tweedly" parts, and, having examined photographs of musical instruments of the period and discussed the chronology of the bassoon, decided that that instrument would not be out of place in the 1710 period and would do admirably for the "oomp-oomp-buzz" part of the programme.

For this film they also wanted an instrument "to correspond with the modern soldier's mouth organ" and village dance music of the period to be used for the village wedding of the heroine.

Among the curious country customs that have come to light during research for the film is the superstition, still extant in some parts of England, that it is unlucky for a bride to sit alone on the bridal bed during the twenty-four hours preceding the wedding.

WOFFINGTON'S CAREER

British and Dominions Films announce that Anna Neagle, star of "Nell Gwyn," is to make her next appearance as Peg Woffington, the famous eighteenth century Irish actress about whom so many stories and plays have been written. Peg was a child prodigy who came from her native Dublin to London while still in her teens and became one of the greatest actresses of the time. She mixed with such figures as David Garrick, Dr. Johnson, Joshua Reynolds and Oliver Goldsmith, all of whom will be depicted in the film, with Sir Cedric Hardwicke playing Garrick.

As with "Nell Gwyn," it is planned to have the picture based entirely on recorded fact. There will be scenes in Ireland as well as in eighteenth century London. Herbert Wilcox will direct.

Miss Neagle is now in retirement at her lovely Elstree home, acquiring an Irish brogue, with the aid of Maire O'Neill, one of the finest of the original Irish players, who will be Peg's mother in the film.

CAST AS QUEEN

British International Pictures have chosen Athene Seyler, a witty and accomplished actress of the legitimate theatre, who will be remembered for her good work in the film "Blossom Time," with Richard Tauber, to be Queen Elizabeth in the film based on the life of Sir Francis Drake. This has now gone into production at Elstree. The director is Arthur Woods, a young Scotsman who had his first directing job last year.

Drake will be played by Matheson Lang, and Jane Baxter, winsome star of "Blossom Time," who has just returned from Hollywood, will be Elizabeth Sydenham, whom he loved.

Other B.I.P. films now in production include "Vie de Boheme," in which Douglas Fairbanks, Jr., and Gertrude Lawrence will play opposite each other for the first time on the screen; and "Dance Band," a musical comedy in which Charles Rogers, of Hollywood, will play the lead. Another American, June Clyde, whose husband, Thornton Freeland, directed the latest Jack Buchanan picture, "Brewster's Millions," is also in this film, which is directed by Marcel Varnel.

PASSES TEST

If hearsay can be trusted, Penelope Dudley-Ward, the young English society girl, should make something of a hit in her first picture. She is Fenella, a young girl of gentle birth, in love with Carol Sanger, in the new Bergner film, "Escape Me Never!" The part is a dramatic one, and it is said Miss Dudley-Ward has passed all tests with flying colors.

In contrast to Miss Bergner's homely clothes, Miss Dudley-Ward has to wear some lovely creations in the film. One picture frock, in blue and white organdie, has a full flowing skirt, surmounted by a wide blue satin sash. With it is worn a large sun hat made of the same material and having as its only trimming a narrow band of blue satin.

IS NOVELIST BY ACCIDENT

Sophia Cleugh, whose new novel, "The Angel Who Couldn't Sing," was published by Doubleday, Doran last month, has always considered herself a novelist by accident. She was first a playwright with five or six successes produced in London before she met Margaret Anglin and decided to come to America and gain more practical experience of the theatre. While playing a small part in the New York production of "Bunty Pulls the Strings," she met and married the English actor, Dennis Cleugh, and gave up everything to be with him in Nat Goodwin's last continental tour.

Her first and most famous novel, "Mathilda, Governess of the English," was written to amuse her husband, who wanted to learn how to use a new typewriter. She put in this and that as the fancy took her, and brought the chapters, like bones, for her husband to type. When a publishing house accepted "Mathilda" for both America and England, Sophia Cleugh was so astonished that she put on her hat and rushed down Fifth Avenue to Brentano's to buy a dictionary. If she was going to be a novelist, she might even need a thesaurus. Since "Mathilda," Mrs. Cleugh has written a dozen successful novels. "The Angel Who Couldn't Sing" uses as a background the golden magnificence of Victoria's later days, the England of Noel Coward's "Cavalcade."

Reviews Chinese Soviets

By MARION ISABEL ANGUS

"Chinese Soviets" (Longmans, Green & Co.), by Victor A. Yakhontoff.

Communism is a subject which frankly does not interest this reviewer, so this book has been reluctantly picked up several times and shelved and weeks passed. However, with a sense of inevitability it was picked up about eleven o'clock one night, and surprisingly proved so full of interest and information that it was not laid down until the grey streaks of the Winter dawn lightened the sky.

In his search for material the author undertook a long and hazardous trip around the world. The subject held unusual interest for him and visited Great Britain, U.S.S.R., Japan, China and Manchukno to gather information about the Soviet activities in China. This present book is a compilation of facts gleaned from research work in Moscow, as well as information gleaned from Nanking and Shanghai, but he was unfortunately not able to make a personal visit to the Communistic districts in China.

The significanee and strength of the Communistic movement in China is vague to most Occidental minds, and this is the first authoritative work on the subject to appear. The causes for this widespread activity are many — the Japanese aggression, the economic conditions of the country resulting from the landless peasantry and the great inroads made by machine products from foreign countries and the ruthless exploitation by foreign powers of China's natural resources. The author stoutly refutes the evidence of Dr. Wellington Koo, who in his report to the Lytton Commission of the League of Nations in 1932, states that the Chinese, being "essentially positivists," will not be definitely attracted to Communism, which possesses certain qualities of mysticism. At the same time, Dr. Koo warned the League that in China's weakened state, complicated by the internal political crisis, Communism did constitute a serious menace.

Victor Yakhontoff traces the historical background to China starting with the Taiping Rebellion, the growth of the secret societies, through the Boxer Rebellion to the uprising of 1911. He describes the rise and degeneration of the Kuo-Min-Tang or Nationalist party. Of the Chinese Communist party he says that it originated, as a theory, one thousand years ago, but "as a political factor of our own times Chinese Communism clearly derives from the Russian example, and as a party force is generaly traced to a literary and political movement inaugurated among Chinese students in 1919. In that year, as we know, the Versailles Peace Conference was held, and its cavalier disregard of China's rights brought profound and widespread disillusionment regarding Western civilization . . ."

Some of the points he discusses are "Sovietization of Certain Areas in China," "Anti-Communist Campaigns," "First Congress of Soviets in China," "Peasant Movement Outside Soviet Areas," and many other things. Appendices deal with the Constitution of the Chinese Soviet Republic, Land and Labor Laws, etc.

This timely book is decidedly worth reading.

Ballet Russe de Monte Carlo on Tour

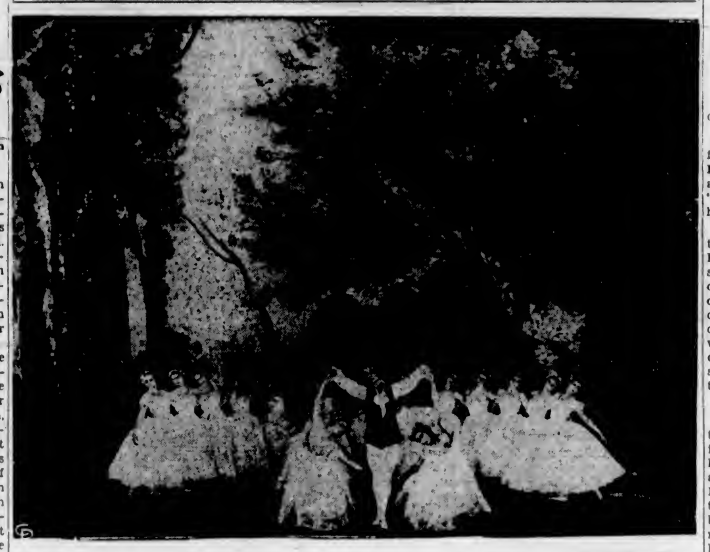

—Central Press Photo.

THE famed and colorful Ballet Russe de Monte Carlo, under the direction of Colonel W. de Basil, which begun its Pacific Coast tour in Los Angeles recently, after a brief but brilliant season in New York. Many world-renowned dancers are included in the cast, according to Peter D. Conley of San Francisco, under whose management the picturesque troupe came West. Exhibitions opened in San Francisco at the War Memorial Opera House on January 24. They will go to Portland, Ore., and Seattle. Some of the classic numbers produced include "Petrouchka," by Stravinsky; "Le Beau Danube," by Strauss; "Prince Igor," by Borodin; "La Boutique Fantasque," by Rossini; Tschaikovsky's "Les Presages," and Chopin's "Les Sylphides." The Ballet is reputed to contain the world's premiere danseuses. Photo depicts a scene from "Les Sylphides."

Elisabeth Bergner Saves Playwright's Play on Broadway

By CHARLES WHITACRE FORBES
(Copyright, 1935, by the North American Newspaper Alliance, Inc.)

NEW YORK—It is perhaps as fortunate as it is unfortunate that Elisabeth Bergner, the European actress, chose Margaret Kennedy's "Escape Me Never" as a vehicle for her American debut.

This raggle-taggle vaudeville of the emotions, telling a story which lurches from coy comedy to a squalid sort of heartbreak, demands of its leading player that she be at one time or other a sly gamin, the owner of tragic wisdom, a creature of venomous wrath and, having weathered all this, must, at the final curtain, avoid strangling in the soothing oil poured inevitably upon the theatre's troubled waters.

PLAY RAMBLERS

The play, which rambles so much that sometimes it walks right out on itself, could have been more tightly knit, its profuse incident sharpened and directed. But if "Escape Me Never" had been more of a play, there must have been less of Elisabeth Bergner, and it is a reckless man who would attempt to choose between the entertainment value of a play and a Bergner at the present moment. At the present moment, because not in twenty years has the town rocked so violently before the impact of an actress.

It is an extraordinary experience to watch this thin little girl kick aside her words and give validity to an evening's durance without help from an author. It is much as if a symphony orchestra took to playing "You're the Top" and scraped and tooted it into such dimensions as to cause Mr. Toscanini only a slight pain. So you will not learn from me that "Escape Me Never" is not worth listening to. With Elisabeth Bergner in it, it most dramatically is.

AMONG THE SANGERS

Margaret Kennedy is the author of "The Constant Nymph," a best seller of some years back which related the madcap adventures of a circus family known as the Sangers. "Escape Me Never" tells more about the Sangers.

In it are Caryl Sanger, an ordinary, decent enough fellow with no talent for music and a burning love for Fenella McLean, heiress to one of England's remaining fortunes. And in it also is his brother, Sebastian, a vile and selfish genius. He is the one who finds himself unwilling to escape from Gemma Jones (Miss Bergner) who finds it organically impossible to escape from him. At casual sight this might seem a pleasant circumstance for a pair of lovers. But the rub is that, though Gemma cannot, for one moment, avoid loving her Sebastian, it is even more impossible for her to like him, and in this latter emotion few will quarrel with her.

Gemma and her baby from another unfortunate love affair arrive in the household of the remaining Sangers by the process of collapsing from hunger in front of their house in Venice. She and her baby tag along with them while they search the Dolomites for Caryl's fiancee, who has been spirited from her lover by her outraged parents. Caryl, it seems, has no money and no prospects of any.

DUAL LOVE

And she is with them, as the more or less abused property of Sebastian, when Caryl finds his Fenella and his brother attempts to make love to this appealing heiress with his left hand while his right hand continues to pet Gemma.

A slightly plaintive Gemma is back with them in London while Caryl is working at a job to please Fenella's parents and Sebastian is working at a ballet the heiress has inspired. And Gemma does not begin to get nettled until Sebastian hires her out as a domestic servant to earn money for their support and thus take her from her baby in the daytime.

The play moves to a climax when the baby develops mastoiditis and succumbs to it at a time when Sebastian is immersed in a wrangle over his ballet. Gemma breaks into rehearsal to ask her help in her tragedy and he orders her out profanely. The final curtain has them in each other's arms again, and it is to be feared the author must be taken literally and that Gemma will never escape until the stage manager calls quitting time.

Wraiths Lauded By Critic

By MARION ISABEL ANGUS

"Wraiths" (The Macmillan Company of Canada), by Irene H. Moody.

Masculine breadth of vision combined with exquisite feminine emotional psychology are uniquely combined in "Wraiths," a book of poems by Irene H. Moody, of Vancouver. Many of the poems are permeated with the influence of the Ancient Wisdom, of which Mrs. Moods is an enthusiastic believer. Whether or not one believes in her theories of reincarnation, nearly everyone has some time or other voiced the agonized cry at an unforseen blow from Life,

"O dear beloved! What wrong did I commit
In lives long past, that I must witness this!"

In "The Answer" she expresses the same thought—

"O God, I beat upon your throne to know
Why tortured heart and soul must suffer so!
Methinks I hear a Voice, 'Within dim pasts
You did this thing! You reap what you have sown!'"

In reading these richly and sensitively emotional poems the reader must bear in mind that the true poet is the interpreter of human emotions rather than a mere expressionist. Many of Mrs. Moody's poems have an intensely personal note that reveal the depths of her understanding of all human experiences, and they should be read with that thought in mind.

MASCULINITY —

"Revulsion" and "Disillusion" are distinctly masculine. From the former we quote:

"O Powers that Be! Why should a man's high best
Be called forth by a mere poseur — A cheap, nail-painted, lip-sticked female
Whose only thought is to be a la mode—
A pot of honey for some silly fool!
God! I could crush her with my naked hands! . . ."

Space will not permit quotation from the many fine poems included in this volume. "Gifts," a cinquain sequence; "O Lonely Soul!" "Why?" "Great Is the Lord of Night," "At a Department Store Entrance," "Presage," "Rebel," etc., to mention a few, are of an unusual quality that will be worthy of repeated reading.

From "Wraiths," the following explanatory excerpt is quoted:

"Ah, now I read the secret!
Wraiths of roses
For aeons lost to earthly form
In this, their one-time tropic home,
Sending their loveliness adown the years
In odours, tenuous as dreams;
And breathing forth the ageless truth
That life, once lived, is ever wrought
Into the mystic pattern of the Master-thought."

World's Oldest Dancer 96 Again Reveals Famed Art

Geisha girls

A sketch of Katayama-Haruko, the world's oldest dancer.

By ROBY McKEE
Central Press Canadian Correspondent

TOKIO, Japan.—In Kyoto, famed beauty spot of Japan, lives the world's oldest dancer.

She is Katayama-Haruko, famous gelsha teacher whose professional name is Inouye Yachi-yo. She is 96—a wise, thin, little ivory-skinned dancer.

Throughout Japan are scattered her disciples, gay geisha girls who, in exquisitely colored kimono and with all the arts and wiles of a Cleopatra, coax smiles from the Far East's counterpart of the "tired business man" as he dines alone or with his male friends in restaurant or cafe.

TEACHER FETED

And from throughout Japan came recently all those disciples to join the district round Kyoto in feting their revered teacher. The occasion was not, as it would have been in the Occident, her birthday. It was merely a celebration in honor of Katayama-Haruko's long life.

As Katayama-Haruko seldom dances any more, it was heralded as a rare opportunity to see a great artist doing the thing she loves best.

Without masks, without wigs, without the glamour of colorful costumes of other years (which devoted disciples revel in designing for her), the revered teacher this time appeared in the self-effacing simplicity of rich ceremonial kimono. Thus her public and her pupils had the full enjoyment of her art's pure expression, unfettered by the material enhancements through which a more worldly public gains its artistic pleasures.

A GREAT ART

To be 96 and still to be contributing to general pleasures other than through the purely sentimental family devotions, is surely the accomplishment of great art. Dancers, as all artists, express the spirit of their art.

Thus Katayama-Haruko, putting down her teacup with a magnificent flourish, stylish in other years, recalled how her triumphs were the interpretation of the changing times.

There was her Tokio appearance in "Miyo-no-hamime," which was part of the Meiji restoration celebration, when the empire was again united and the Emperor Meiji opened Japan to Western civilization and ideas. Here was a dance composed from a particular battle between the Emperor's army and the army of the Shoguns. It is now embodied in the Inouye dance curriculum, for tradition plays an important part in training by nourishing creative forces through experienced uses.

But this year, when a world is striving to forget wars, the wise little dancer chose—with a modern's enthusiasm for the abstract—those dances which are symbolically timeless.

HER PROGRAMME

Her programme included "Singing Insects," a creation she reveled in dancing when she was but 88. "A Child of Seven Years," devised from a famous Japanese Noh comedy; "Chrysanthemum" and "Shojo," her own short composition symbolizing happiness . . . surely this was a choice only possible when one has lived knowingly.

Asking Katayama-Haruko whether she had any recipe for staying young and virile brought the information that in her youth she ate many vegetables and, evidently through the demands of her profession, drank plenty of sake. Contrary, however, to many modern theories, as she grew older, she gave up sake and took to meat, as well as modernly developing a genuine appreciation for foreign or Occidental food.

But in Occidental shoes she sees a hampering element to posterity's carrying on of her great traditional art.

The Week's Ten Best Sellers, Both Fiction and Non-Fiction

Copyright, 1935, by the North American Newspaper Alliance, Inc.

BOSTON

Fiction—"Heaven's My Destination," Thorton Wilder; "The Forty Days of Musa Dagh," Franz Werfel; "The Spy Paramount," E. Phillips Oppenheim; "Good-Bye, Mr. Chips," James Hilton; "Lost Horizon," James Hilton.

Non-Fiction—"While Rome Burns," Alexander Woollcott; "Forty-Two Years in the White House," Ike Hoover; "Experiment in Autobiography," H. G. Wells; "European Journey," Philip Gibbs; "The Narrow Land," Elizabeth Reynard.

CHICAGO

Fiction—"Heaven's My Destination"; "Lost Horizon"; "The Forty Days of Musa Dagh"; "Good-Bye, Mr. Chips"; "So Red the Rose," Stark Young.

Non-Fiction—"Wine From These Grapes," Edna St. Vincent Millay; "While Rome Burns"; Courage for Today," P. Bradley; "Through Space and Time," Sir James Jeans; "Why Not Try God?" Mary Pickford.

NEW YORK

Fiction—"The Forty Days of Musa Dagh"; "Good-Bye, Mr. Chips"; "The Spy Paramount"; "Heaven's My Destination"; "Memory of Love," Bessie Breuer.

Non-Fiction—"While Rome Burns"; "Experiment in Autobiography"; "Skin Deep," M. C. Phillips; "The American Diplomatic Game," Drew Pearson and Constantine Brown; "Why Not Try God?"

SAN FRANCISCO

Fiction—"The Forty Days of Musa Dagh"; "Heaven's My Destination"; "How Like an Angel," A. G. MacDonell; "Lust for Life," Irving Stone; "Sounding Harbors," Eleanor Mercein Kelly.

Non-Fiction—"The Last of the Wind Ships," Alan Villiers; "Riding the Tiger," Harry Carr; "Experiment in Autobiography"; "Sutter of California," Julian Dana; "The Mighty Barnum," Gene Fowler and Bess Meredyth.

DICKENS STORY WELL FILMED

By CHARLES ESTCOURT, JR.

NEW YORK (NANA).—The censorship dust-up seems to have blown some good, since the rumor is that "David Copperfield" would not have been produced without it. "David Copperfield" is the best adaptation of a novel that has reached the screen in many years and in it an enormously good cast tells an enormously good story. It almost makes you believe in censorship.

"Clive of India" has Ronald Colman, without benefit of moustache, living the life of a man who developed from a rebellious clerk to a great military campaigner, while Loretta Young is the girl he leaves behind him every time he's off to shed some enemy blood. It is glamorous, vivid, colorful, and as fantastic as movie history can be.

Will Rogers is singing the same old song in "Country Chairman," but it's a good song and you can't mind overmuch hearing it again.

"The Silver Streak" is a modernized railroad melodrama, streamlined in everything but plot, which is reminiscent of Erie Canal days.

To Celebrate Bi-Millenary Of Augustus

ROME (NANA). — Preparations have already begun for the great celebrations of the bi-millenary of the Emperor Augustus that will take place throughout Italy during 1937 and 1938. Memorials connected with Augustus are to be restored and work is already in hand with the remains in the Piedmont region and the great arch at Susa, near Turin.

The Rome exhibition will open in September, 1937. It will include large scale models of buildings and monuments erected in the Emperor's reign, or to his memory, and a reproduction of Imperial Rome. All the nations that once formed part of the Roman Empire are lending Roman relics.

Mascagni Opera Is a Triumph

MILAN (NANA).—Pietro Mascagni's opera "Nero," at the Scala, has brought triumph and glory to the famous composer's seventieth year. The production, with choruses and dancers, and lovely panoramas of ancient Rome, has done full justice to the melodious work of Mascagni and the libretto of Pietro Cassa.

Everyone will be singing or playing the tunes, as they once did those of Mascagni's famous "Cavalleria Rusticana" and the "Intermezzo," which soon got onto the barrel organs. One day Mascagni was walking in the streets of Rome and heard an organ grinder murdering the "Intermezzo." "Too fast!" shouted the composer, as he seized the handle and played the piece "andante." Next day the organ grinder's machine bore a huge placard, "Pupil of Mascagni."

Opera Star Will Stay With Films

HOLLYWOOD.—Lawrence Tibbett and Darryl F. Zanuck have signed a contract whereby the opera star will appear in 20th Century productions for the next five years, making the screen his permanent medium. Tibbett's first role under the new contract will be in "Sing, Governor, Sing!" the script of which is now being prepared by Nunnally Johnson. The film will be released through United Artists.

United Artists Producers Are Given Awards

HOLLYWOOD.—In the National Board of Reviews selection of the best pictures of 1934 three producers releasing their product through United Artists, were given signal honors for their productions. Among the pictures selected were "The House of Rothschild," a 20th Century production starring George Arliss; "The Count of Monte Cristo," the Reliance production starring Robert Donat; "Catherine the Great," the London Films production co-starring Elisabeth Bergner and Douglas Fairbanks, Jr.

Society's Gift to Films

Penelope Dudley-Ward, young English society girl, is hailed as a rising star in the British talkies as a result of her work in "Escape Me Never." In the film she wears some striking costumes, including the picture frock, shown above, of blue and white organdie with a large sun hat of the same material

Vest Pocket Piano Made By German

BERLIN (NANA).—A German pianoforte maker, tired of the slump in sales, what with the radio and the demand for pocket editions of everything to the modern home, has constructed a small piano, with sixty-nine keys instead of eighty-five. The ordinary performer can accomplish all he needs on this "baby," it is said. The wires are thicker, there are fewer of them, but all the usual interior arrangements of an ordinary piano have been adapted to compromise with the size of homes and the capacity of pockets in the new Germany. The price is about $165.

Plaids are popular, as you know. But, even so, a plaid taffeta bathing suit is pretty "splashy" news.

Great Britain and the Dominions Overseas

Fair Representative Of Extensive Range Of British Industry

Many New Products Prepared for Display by Manufacturers—Other Parts of Commonwealth Providing Greatly Enlarged Display This Year

IN anticipation of a greatly enlarged British Industries Fair in 1935, British manufacturers have prepared many new products which overseas buyers will be glad to buy because it will pay to buy them. The Fair of 1935 is being held as usual in London in February except that the Engineering and Hardware Section will take place in Birmingham in May. The Fair greatly exceeds in size and scope any of its predecessors. Months in advance of the opening date more space has been applied for by prospective exhibitors than was actually available at the last Fair. Not only have firms who have exhibited for years asked for larger exhibiting areas but a considerable number of manufacturers who have not been represented at the Fair before have come in now.

As one result, the Fair is representative of almost the entire range of British manufacturing industry. Side by side with United Kingdom manufacturers is a greatly enlarged display of products from other parts of the British Commonwealth. Canada, Australia, New Zealand, South Africa, the Irish Free State, India and the various colonies are all contributing characteristic examples of what their rich and varied economic resources have to offer the world's buyers—to the advantage no less of the buyer than of the seller.

The first Fair was held at the Agricultural Hall in London, in 1915, when exhibits representing the products of 591 firms occupied some 88,000 square feet. The 1935 Fair is ten times that size with exhibits at London and Birmingham occupying not much short of a million square feet. Steadily throughout its useful life, the Fair has grown, until today it is the largest national trade fair in the world, a remarkable achievement in twenty years.

There is real reason for pride in this, for the Fair has gone forward from success to success in face of unprecedented obstacles which have seriously retarded both home and international trade. Obstacles, problems and difficulties have, indeed, proved spurs to new efforts and greater achievements so far as the British Industries Fair is concerned.

BRITAIN'S WAR BABY

The Fair owes its inception to a problem: that of providing British manufactured articles to replace products formerly obtained from abroad but no longer available under the war conditions of 1915. It was organized to demonstrate, not only that such products could be made within the Empire, but that they could be made at least as well as those they were designed to replace (and often better) and at competitive prices.

In 1915 it was not expected that the Fair would continue after its immediate purpose had been served; but, before the first Fair was over, the value of an annual display of a representative selection of British manufactures was realized, such a display being of value to buyers no less than sellers, since it would enable the former to compare different goods quickly and conveniently under one roof and would keep them acquainted with the latest developments in industry.

Accordingly, business men appealed to the President of the Board of Trade—then, as now, Mr. Walter Runciman—to arrange an annual Fair of this nature. The Department of Overseas Trade was instructed to continue the work it had begun, and it has remained in charge of the work ever since. The Department is very appreciative of its support which it has received since the first Fair from a large number of firms, a substantial proportion of whom have exhibited in each Fair since 1915. They have given the Fair their whole-hearted support throughout, whether times were good or bad. Year by year new firms are coming into the Fair, and, in paying a special tribute to those who have supported the Fair since its very inception, the Department welcomes these new exhibitors who are coming into the Fair in increasing numbers.

The Department has had the valuable assistance of the Birmingham Chamber of Commerce who are responsible for the organization of the Engineering and Hardware Section of the Fair, which is held in Birmingham under the auspices of the Department; while a committee, of which Lord Derby is president, representing the textile industries of the country, undertakes, in conjunction with the Department, the organization of the textiles section of the Fair, under the title of the British Textiles Exhibition, at the White City in London.

SALESMANSHIP SCHOOL

That the Fair, even in these days of intensive international restrictions, is a powerful and practical means of facilitating and promoting the interchange of goods and commodities, was once again convincingly demonstrated last February, when substantial orders were booked and a large volume of promising inquiries were received from overseas buyers. Moreover, since the 1934 Fair closed, exhibitors have continued to report inquiries from abroad as a direct result of it, a substantial proportion maturing into actual business.

The Fair has the special value of bringing overseas buyers and British manufacturers into personal contact. In this way they are able to exchange ideas, and an important result is that the British manufacturer has become increasingly adaptable in producing goods specially designed for overseas requirements. This development will be in greater evidence than ever at the 1935 Fair.

DEPRESSION A STIMULUS

In some ways the depression itself has been a stimulus to new efforts directed to the improvement of products; to the adaptation of industrial methods to the changing needs of the times, whether in quality or in price; and to the provision of entirely new goods which are well worth buying because they create their own profitable markets. Anyone who visits the Fair will admit that the exhibitors have made the most detailed study of their customers' requirements.

It pays manufacturers and producers whether from the United Kingdom, the Dominions or other parts of the Empire, to display their wares at the Fair—and it pays home and overseas buyers to visit it. Perhaps the most striking proof of the value of the Fair is that it continues every year, through good times and bad, attracting to its stands an ever increasing number of buyers from all parts of the world.

JOB REACHES LAST STAGE

Engineers Take Twelve Months to Add to Navigable Thames Waters

Thames Conservancy engineers are adding three-quarters of a mile to the navigable waters of the Thames. They have been employed on the task for the last twelve months, and in a few weeks it will be completed.

Actually it is part of a flood prevention scheme, costing in all £300,000. This extra three-quarters of a mile of waterway is the last and most important stage of the project.

Between Walton and Shepperton the Thames describes a big "M"-shaped loop, Lower Halliford being at the top of one of the uprights of the letter and Shepperton at the other.

MAKE NEW STREAM

What the engineers have done is to make a new stream across the base of the "M," starting from just above Walton Bridge, near the Cowie Stakes, and reconnecting with the Thames above Shepperton.

This means that all the land inside the "M" is turned into an island. It is connected with the mainland by two new road bridges, one at each end of the cut. The work has entailed the diversion of Weybridge Lane for about half a mile and the construction of a new roadway along the side of the cut to the Cowie Stakes.

Mr. J. G. Griffiths, chief engineer of the Conservancy said:

TO PREVENT FLOODS

"These works, we hope, will do much to lessen the chances of serious flooding, for we calculate that they should allow three feet at Shepperton and fifteen inches at Teddington, and give a bank level flow of 7,500,000,000 gallons at Teddington against the present flow under similar conditions of 4,500,000,000 gallons."

Apart from carrying out a much-needed improvement, the operations have provided work for local unemployed.

NINE-YEAR-OLD GOOD AT CHESS

Great Future Predicted for Girl Who Learned From Watching Father

LONDON (CP).—A nine-year-old girl, Eileen Saunders, learned chess from watching her father as he learned, when she was five. She knew all the moves in a few weeks, now chess experts predict a great future for her in the chess world. "She plays two hours a night and often during the day, but she never worries over it. She loves it too much," her mother says.

At the Imperial Chess Club keen admiration is also expressed for the scientific command of the game shown by fifteen-year-old Rowena Dew, of Plymouth. Rowena has not lost a game so far. She always keeps her scores. "The only way to find a weak position or a false move is to analyze your games afterwards," she says.

Looking Down on Trade That Is Looking Up

An unusual view of curbstone traders in High Holborn, London, England, doing a thriving business. These traders set up their stands amidst the crowd in London and attract the passers-by with their many different kinds of wares.

Friendly Farmer Knew the Horse If Not the Prince

THE Duke of Gloucester, son of King George V, tells this story against himself: "During my Australian tour I was out riding one evening when a friendly farmer overtook me and we conversed for a bit. Suddenly he turned and said 'Aren't you His Royal Highness?' When I admitted I was, he said, 'Yes, that's right. I thought I recognized your horse.' He was a jolly good chap and told me a lot about Australian farming conditions I wanted to know."

Adopt New Style For Bisley Meet

LONDON (CP).—A new rifle for the annual shoot at Bisley will be provided for the next competitions, the Council of the National Rifle Association having decided to allow competitors for the King's Prize and other major competitions at Bisley in 1935 to use the pattern 0.14 rifle.

This, when fitted with a telescopic sight, is the army sniping weapon, but telescopic sights will not be allowed in the "King's."

OLDEST INN IS HARD TO FIND

Some Date So Far Back That Records Cannot Be Produced

Which is England's oldest inn? The question is dealt with by Thomas Burke in "The English Inn," a fascinating small volume published by Longmans in the English Heritage Series.

"So old an institution is the inn," he says, "that although half a dozen existing inns make individual claim to being the oldest in England, each of these began so far back that none of them can produce the records that would prove its claim.

"The Fighting Cocks, at St. Albans, can show, if not prove, a life of a thousand years—but not wholly as an inn. The Fountain, at Canterbury, seems a more serious claimant, and this, and the Angel, at Blyth, which can show a bill dated 1274, easily displace the claim once made by the extinct Seven Stars, of Manchester, to be our oldest inn."

And then he gives the following list of some of the oldest, with their respective dates. Only one or two of them stands as they were built, he says, but all of them have at least portions of the original.

The Fighting Cocks, St. Albans	795
The Fountain, Canterbury	1029
The Bell, Finedon	1042
The Ostrich, Colnbrook	1106
The Angel, Grantham	1213
The Angel, Blyth (Notts)	1270
The George and Dragon, Speldhurst	1270
The Maid's Head, Norwich	1287
The Green Man, Erdington	1306
The George, Salisbury	1320
The Saracen's Head, Newark	1341
The Crown, Chiddingfold	1383
The George, Norton St. Philip	1397
The New Inn, Gloucester	1420
The Spread Eagle, Midhurst	1430
The King's Head, Aylesbury	1455
The Red Lion, Colchester	1470
The George, Glastonbury	1475
The Lion, Buckden	1477
The George, Southwark	1554
The Bull, Long Melford	1580
The George, Winchcombe	1583

"I do not cherish the inn," says the author elsewhere in his book, "because it gives me the feeling of the past; the life of the present is, and always was, much more stimulating and satisfying. My interest in the old inn is that it helps me to bring whatever of the past was beautiful or stirring or sorrowful into the currency of the present."

A Dowager poised her lorgnette,
And there's not a person borgnette
Could poise one more neatly,
Say more indiscreetly
"My dear! Can that style be worgnete?"

"Fly-Past" Planned As Special Feature Of Silver Jubilee

Several Hundred Warplanes Will Fly Past the King and Dive in Formation as Salute—Wonderful Celebration Programme Arranged

LONDON—Special B.B.C. Empire broadcast by the "fly-past" over London warplanes taking part in mass formation; a national pageant with 6,000 performers; and a British Industries Fair six times bigger than the first held in 1915.

JUBILEE FEATURES

These are some of the outstanding features planned for the celebrations to mark the King's Silver Jubilee on May 6.

The B.B.C. Board of Governors has decided, writes Collie Knox, that not only will no expense be spared in the broadcasting contributions to the Jubilee festivities, but that every effort to obtain the best artists and the most representative outside broadcasts will be made from now on to make 1935 a memorable year in British radio.

TALKS BY PREMIERS

Apart from the King's broadcast, the B.B.C.'s probable programmes will include talks by the Dominion Premiers who will be coming to London for the celebrations, and broadcasts of: "The Royal Reviews of the Navy, the Army, and the Air Force; "The Special Service from St. Paul's Cathedral;" and "The Royal Command Performance of British Artists."

CLIMAX TO REVIEW

The mass formation flight over London by military aircraft is being considered by the Air Ministry as a climax to the Air Force review.

Several hundred warplanes will fly past the King and salute by diving in formation.

No formation numbering more than 100 aircraft has yet been seen in Britain.

The Pageant of England will be held at Langley Park, near Slough, Buckinghamshire, the home of Lady Harvey, a sister of Viscount Elibank, from May 23 to June 11.

NUMEROUS EXHIBITS

More than 1,500 exhibitors will take part in the British Industries Fair, 756 being from London.

At Olympia and the White City the Fair will last from February 18 to March 1, while the Engineering and Hardware Section will be held at Castle Bromwich, Birmingham, from May 20 to May 31.

programmes, including an King; the most spectacular ever seen, with hundreds of

BUILDING PLANE BY NEW METHOD

Body of Speedy Fighter Will Be Bolted Together Like Toy Machine

LONDON (BUP). — A 320-mile per hour all-enclosed fighter is to be built in Britain shortly by an entirely new method of airplane construction.

This method, which has just been perfected in a small aircraft works in Middlesex, will, it is believed, enable British engineering works to undertake the high-speed production of metal warplanes.

A 160 m.p.h. monoplane is now nearing completion and will soon be in the air. Its construction is so simple that a boy could build its fuselage. All the components clip or bolt together like a toy engineering model.

As in its civil counterpart, the 320 m.p.h. fighter will be on the "clip together" principle.

The pilot, sitting in an enclosed cockpit, will be armed with four machine guns firing forward between whirling propeller blades driven by a 720 horsepower engine.

Poet Laureate Is Not Unacquainted With the Geezer

EVEN Poets Laureate know about such things as old buffers, jossers and geezers.

Mr. John Masefield told a gathering of students in Australia that when he was their age it had been his lot to listen with anguish to such elderly male types.

A biffer, he said, was the bluff and hearty kind which was tolerable; a josser might, in time, and with encouragement, become a buffer; but a geezer was one who could not, in any circumstances, qualify either as a buffer or a josser.

BRITAIN SENDS SOUND EXPERTS

GENEVA (BUP).—British sound engineers will shortly come to Geneva to carry out experiments to insure that delegates to the League of Nations will be able to hear every word spoken from the rostrum of the League's new palace.

The work will be carried out by a London firm, which secured the contract from the League. The British Government, through the Department of Scientific and Industrial Research, has given free advice regarding the sound arrangements.

Elaborate cooling apparatus is also being provided in the Assembly Hall, one of the largest in Europe.

EXHIBITION IS FIRST OF KIND

Bath Has Permanent Museum of Theatrical Mementoes and Curiosities

Bath now has, at Citizen House, a permanent Theatre Exhibition, the first of its kind to be established in England.

The nucleus was formed by Mr. Hiram Stead, who had previously disposed of his first collection to the New York Art Gallery. In historical value this later collection is said to rival it.

One room is devoted to mementoes and relics of Sarah Siddons, who served her dramatic apprenticeship in the old Bath Theatre. Other rooms are devoted to Mrs. Stirling, Henry Irving and Ellen Terry.

OLD TIME-BOOKS

Of special interest are the time-books of many famous London theatres, with their entries by harassed stage managers, revelations of "artistic temperament" and particulars of expenditure. The pay book of the Royal Princess' Theatre, near Marble Arch, shows that Ellen Terry received fifteen shillings a week during her first appearance as Mamillius in "The Winter's Tale."

In the log book of the old Bath Theatre on Orchard Street the manager deplores that "the public exposition of an elephant in the Sawclose grievously preventing patrons from attending the play."

The wardens of Citizen House are arranging two Summer schools of dramatic production this year: at the beginning of August and during the first fortnight in September.

Indian Youth Has Five-Inch Horn

BILSAPUR (CP).—Five inches from base to tip along its convexity, a horn like that of a young cow was removed from the head of an eighteen-year-old boy in hospital here. The operation was performed by Dr. J. M. Richardson, civil surgeon, with little difficulty, and the patient is doing well.

The growth started with a soft tumor on the head nine years ago. After ulceration the horny growth began. It gave no trouble or pain till the lad went to the hospital for its removal. The horn was four inches in circumference at its base.

Housing Subsidy Scheme Costing Several Billions

British Taxpayer Faces Heavy Bill as Result of Government's Determination to Get Rid of Slum Dwellings and Provide Working People With Decent Living Accommodations

LONDON (UP).—British taxpayers are paying more than £600,000,000 ($3,000,000,000) for housing subsidy experiments. Since 1919 the national exchequer has spent more than £150,000,000 ($750,000,000) to assist the building of houses for the working classes. At least an additional £450,000,000 ($2,250,000,000) will have to be provided during the next forty years to meet housing subsidy obligations already incurred.

The costs will approximate £400 ($2,000) for each of the million and a half subsidized houses provided, or still to be constructed. All except about 300,000 of them already have been completed.

HOMEBUILDING SLOGAN

"Homes for heroes" was the slogan under which Lloyd George's post-war Coalition Government started the subsidy ball rolling. His Government issued the dictum that housing, at least of the lower-paid workers, was the responsibility of government, either national or municipal, in so far as these housing needs were not met by other agencies.

Every Government since has worked on the same principle, although with different methods. Two Conservative Governments, headed by Stanley Baldwin, relied more or less on private enterprise, with Government subsidies to private enterprise. The two Labor Governments over which Ramsey MacDonald presided concentrated on subsidies paid to municipal authorities.

The present National Government relies on private enterprise without Government subsidy as the first line of attack on the housing problem, but grants subsidies to municipal authorities for slum clearance and the rehousing of displaced slum dwellers.

CONDEMNED BY EXPERTS

Lloyd George's Government imposed upon municipal authorities the duty of supplying homes for heroes to rent, but guaranteed to pay all the costs above a certain small amount municipal authorities were forced to provide. Experts agree that it was the most uneconomic, inefficient subsidy in Britain's history.

More than 200,000 houses were built under the scheme, but the eventual cost to the Exchequer will probably exceed £300,000,000 ($1,500,000,000), almost £1 ($5) per week for each house built.

The scheme lent itself to graft and inefficiency and the Government paid the costs of inefficiency. Costs of building rose until a house which formerly cost £250 ($1,250) was costing £1,000 ($5,000) to build. A Liverpool municipal housing committee let a £2,000,000 ($10,000,000) contract to a firm with a paid-up capital of £3,000 ($15,000). The firm went bankrupt. The National Exchequer stood the loss.

CHAMBERLAIN'S PLAN

Neville Chamberlain, Minister of Health in the first post-war Conservative Government, devised a new scheme, a fixed subsidy of £75 per house for house, of specified size, built by private enterprise. More than 400,000 homes were built with the aid of this subsidy.

The first Labor Government in 1924 revised another Chamberlain scheme so that the Exchequer guaranteed £9 per house for forty years for each suitable house built by municipal authorities.

Whether because of the subsidies, or so for some unexplained reason, building costs rose so high that very few of the houses built with the aid of subsidies could rent below 10s ($2.50) weekly, the highest weekly rent a low-paid working man possibly could afford.

Arthur Greenwood, Minister of Health in the second Labor Government, profiting from experience, devised a new type of subsidy. Deciding that the slums must be cleared, he secured parliamentary approval for the payment of a subsidy per slum dweller rehoused, instead of per house built.

PLAN IS RETAINED

That subsidy is the only housing subsidy retained by the present National Government of all the subsidy schemes previously tried. Under it, Sir Edward Hilton Young, one-armed Minister of Health, hopes to rehouse 1,250,000 slum dwellers in five years.

For each slum dweller so rehoused the Exchequer will contribute either £2 10s ($12.50) or £3 3s ($16.25) annually, depending upon whether he is rehoused in a house or a flat, for forty years. The total cost to the National Exchequer will be £115,000,000 ($575,000,000). Municipal authorities will make simultaneous but smaller contributions, totaling probably £35,000,000 ($175,000,000), the money provided by payers of local taxes, called "rates" in England.

All statistics cited above cover only England and Wales. Scottish housing projects are handled separately. Inclusions of Scottish housing subsidy costs would increase the above figures by probably 15 per cent. For instance, during 1932 the National Exchequer and municipal authorities spent £15,391,000 in housing subsidies for England and Wales. Simultaneously the National Exchequer and Scottish municipal authorities spent £2,547,000 for Scottish housing subsidies.

YEAR IS RICH IN ANNIVERSARIES

Political, Religious and Various Impressive Centenaries Celebrated in '35

Silver Jubilee Year is rich in anniversaries.

One of the most arresting of them—for it is away from births and deaths—commemorates the first occupation of No. 10 Downing Street by Prime Ministers. This unpretentious yet world-renowned house was assigned to the First Lord of the Treasury by George II in 1731, but it was not until September 22, 1735, that Sir Robert Walpole went to live there.

There was a period of forty-three years during which the old house had no Prime Minister in residence, but since 1877, when Disraeli went there, every Prime Minister, excepting only Lord Salisbury, has moved in on forming a government.

Another bicentenary that celebrates neither a birth nor a death is that of the introduction of rubber from Brazil.

Two Acts of Parliament become one hundred years old in 1935: the Municipal Corporations Act and the first Act for the protection of domestic animals.

The passing of the Municipal Corporations Act proved to be of outstanding importance in the development of the modern system of local government, and many official bodies and others connected with public administration have decided to mark the occasion of its centenary. The London School of Economics and Political Science has arranged a series of public lectures which will cover the major aspects of local government development during the past century. Admission will be free.

And on August 31 the Great Western Railway will keep its one hundredth birthday.

The most impressive centenary however, is unquestionably the two thousand two hundredth anniversary of the Venerable Bede. It is hoped that before the year passes the foundations of his monastery may have been exhumed in the churchyard at Jarrow in Durham.

Religious associations are linked, too, with the four hundredth anniversary of the death of Sir Thomas More, who was beheaded one July day in the reign of Henry VIII, rather than acknowledge the King's supremacy over the Church. A part of his garden wall may still be seen in Chelsea.

Of the literary centenaries: William Cobbett (June 18) and Mrs. Hemans died in 1835, and in this same year Samuel Butler, author of "The Way of All Flesh," was born. In 1635 was born John Arbuthnot, the Scotsman who created "John Bull."

The first centenary of the birth of Ada Isaacs Menken, who combined drama with equestrianism and also played a small part in the life of Algernon Swinburne, is being celebrated by the making of a film.

In the world of science Robert Hook, who was born on July 18, 1635, will be particularly remembered.

And on November 15, three hundred years ago, "Old Parr" was buried in Westminster Abbey, having died at the decidedly advanced age of 152.

Plenty of Power for a Small Load

The keepers at the Whipsnade Zoo, London, England, needed a log, so they took Dixie along, and hadn't the least trouble in bringing home the firewood.

What's New and Interesting for the Women

Travelers to Europe Should Plan to Visit London During May

By JOAN LITTLEFIELD
(Copyright, 1935, by the North American Newspaper Alliance, Inc.)

LONDON. — Visitors to London this year should time their holidays for May or June, for in those months not only is the season at its height, but England will be gay with Royal Jubilee celebrations.

May 6, the twenty-fifth anniversary of King George's accession to the throne, a chain of beacon fires will illuminate the length and breadth of the country. On that day, too, His Majesty, with the Queen, will drive in State to St. Paul's Cathedral for a special Thanksgiving Service. Many visiting princes, prime ministers and ambassadors will take part in this historic Royal procession.

Because of the jubilee celebrations in May, the first two courts of the season will take place in March, while the third and fourth courts will be held as usual in June. In June also will be the Derby and Ascot race meetings; the Wimbledon Lawn Tennis Championships; the International Horse Show; the Aldershot Tattoo, and the Hendon Air Pageant, which the King hopes to attend in person this year.

In May there will be the Naval and Military Tournament at Olympia; the opening of the Royal Academy Summer Exhibition, and jubilee celebrations in every district. During both months there will be a number of big charity balls.

On Jubilee Night, it is estimated that in West End hotels and restaurants alone there will be from 15,000 to 20,000 people dancing. The Grosvenor House ice rink has now been turned into what is probably the biggest ballroom in Europe. The floor is 15,000 square feet in area and a thousand couples can dance on it at one time.

Make Use of Sales

As new fur styles first appear in midsummer and are launched in the Autumn, purchases of them in sales now will not go out of fashion for some time, says an article in The Times, London. At present the need for them has hardly yet been felt. Colored fur has met with approval, especially brown. Blue dyes have been tried on fox and American broadtail, as have some shades of pink on Arctic fox for evening wraps, but shades of beige, brown and bronze have been the most satisfactory for daytime.

Long coats, thigh-length coats, and short coats are all in fashion. Thigh length is newer than full length, and many coats in this length are made with free, loose backs. Capes, particularly of white Russian ermine, are likely to be much sought after for use in the coming months. Some of the best fur bargains are in white and dyed ermine; this fur wears well and is light and becoming to most women.

The prospects of a busy social season lead to a demand for lames, brocades, moires and poults woven with metal and the many fabrics which have rippled surfaces. A number of these would be good buying by those who can have them made up into gowns and wraps. "Fancy plain" fabrics with designs in their own color are also among the silks; they are for Spring evening dresses and are good buying. It is probable that a good deal of blue will be worn in the near future. Color alliances, such as daffodil-yellow crepe, trimmed with a bunch of Parma violets, will be seen, and flowers will play a subsidiary, but decorative, part in evening dress. Though materials may safely be bought for evening frocks, the flowers for them should be specially made.

In choosing model evening gowns it is well to avoid flimsy materials which will not clean. The best models to buy are those of lame and heavy silk and crepe if they are not too small; most model gowns are made on slim mannequins and have no material for letting out or letting down. Copies of models are usually larger, and adaptations of good designs can be found in medium and large sizes. It is easier to buy for day than for evening at the sales, and this year there are jacket suits, coats and skirts, and afternoon frocks of silk and wool in the sales, and some useful three-pieces of angora and other tweeds. The tailored clothes are better than usual; there are some particularly good tailored coats in large checks. Fur-trimmed coats are numerous. Among things worth buying ahead for Spring are light coats in pastel colors in georgette and fancy materials: they have been left over from the Summer and are usually marked at half-price; the styles are simple and do not date.

At some sales made-to-order clothes are conveniently offered at special prices. Designs and styles have been evolved with a view to the Spring, and many are more attractive than the complicated models from Paris. Waists are more defined, and there are some pretty square necklines in the new frocks. Tunics and lame evening blouses can be picked up fairly cheaply; some of the lame brocade blouses in peach and beige tones look better with a brown satin evening skirt than a black.

Evening sandals and shoes of metal or gold or silver kid can often be acquired cheaply, and also good promenade country shoes. Stockings, gloves and lingerie are other useful things which can be bought with safety in large quantities.

Dressed for Business

HERE is the correct ensemble for the big business man. It consists of a grey suit with herringbone weave, a striped shirt set off by a vari-colored tie, and English tweed topcoat, pigskin gloves, spats, cane and rolled brimmed hat.

Household Hints

Add mayonnaise dressing sparingly to your salads and serve extra dressing in a mayonnaise dish. It is much safer as many people prefer very little dressing on a salad, and your taste may be too lavish.

• • •

To spread colored sprinkles on the cake, butter one corner of a piece of wax paper, scoop up sprinkles and apply to sides of cake. The sprinkles adhere to the cake without spoiling the frosting.

• • •

The easiest way to heat rolls is to put them in a pan, sprinkle them with water, cover tightly and heat for seven minutes in a moderate oven.

• • •

Refrain from eating when tired. Food cannot be properly digested when you are too fatigued or nervous. After a hard day, try drinking a quart of milk, slowly, instead of eating dinner.

• • •

With cooked prunes or apricots on hand a quick fruit tapioca dessert can be prepared. Cook, flavor and sweeten the tapioca, add the fruit pulp, beaten egg whites and bake in slow oven.

• • •

Thoroughly grease pudding and bread moulds when the product is to be steamed. When cooked it will come out with a smooth surface if loosened around the edges with a knife or spatula.

• • •

To get chickens or other fowl perfectly clean when dressing them, rub them thoroughly with baking soda and then wash off with warm water.

Uncrushable Material of Wool-Canvas

LONDON.—The "new woman" of 1935 will, according to the fashion magnates, deport herself in the grand manner. She will wear draped classical gowns, devoid of frills and tucks, but superbly cut. Her hair will be groomed with not a wisp out of place and will either be cut short and swept smoothly round the head or brushed straight back into a low, shining knot.

A new material known as wool-canvas has appeared. It is quite uncrushable and is being made into dresses and suits for cruising and sports wear. All the new woollies have slit skirts, which are rather shorter than they have been, and every Spring suit has a light unlined cape of the same material that swings just below the shoulders.

The new coats are longer and cut like riding coats. With them one must wear a scarf tied like a stock. Nearly every suit has a satin front inside the jacket, with an all-round

New Straws Show Way the Wind Blows

Left, Hat of Natural Straw; Right, Black Straw With Fluted Brim; Centre, Inset, Natural Bakou

Picture, Courtesy Harper's Bazaar

STRAWS show which way the wind is blowing, 'tis said.

And the new straws show which way millinery modes are trending. That is sure.

If it's a natural straw you're interested in, there are many in the market. A very clever and becoming one from Louise Bourbon is shown left. The crown is round and widened by a band of straw and wool tweed. The brim is irregular, slightly pointed in front, and turned up in back.

The beach dress with which it is worn is from Vera Borea, and consists of a suspender skirt of white striped artificial silk. A blouse of the same material is worn underneath, and has a scarf of faconne blue and white silk passed through slits and tied.

The black hat, right, is of basket weave straw. The crown is square and flat, and the brim is fluted. The costume, from Schiaparelli, as is the hat, consists of a black woolen skirt striped with red, and a cravat silk blouse with check design in black, white, grey and yellow.

Another Louise Bourbon chapeau is shown below and inset. It is a natural Bakou with a high square crown and a brim that turns down in front. It is trimmed with a green grosgrain ribbon and a little brown feather. It is worn with an ensemble from Vera Borea—a beach dress of white cotton printed with green and a jacket of orange red linen.

Pioneer Make-Up Is Simple

NEW YORK (CP)—Beauty hints and economical, old-fashioned ones are given in an editorial in The Herald-Tribune: "Despite new literary admonishments of possible danger in fighting Time with chemical warfare, were there ever so many lotions, hormones, skin diets, muscle firmers, wrinkle smoothers, astringents, evening bases, theatre applications, luncheon creams, showerproof rouges, vanishing eyelashes, cocktail lips, carnage-colored talons? What would beauty be in the raw today—in those intervals of plain skin between putting on appearances? From weekly permanent to blazing toenail, the preparation of the person for public view grows more scientific.

"Rarely in the past did ladies consent to proclaim for a price their reliance upon beautifiers. Nor was it the custom in more gallant periods to make gifts of remedies for natural defects—no suitor of lace valentine days would have sent his mistress a jar of turtle glands, a neck food or a kissproof lipstick. Only in late years has public improvement before a mirror become anything but confession to a bad complexion and bringing up. And yet great-grandma did have her little secrets. Even heroic pioneer mothers knew ways of overcoming lack of conveniences in covered wagons.

"Where there was fire there was soot, and it added most beguiling shadows to brow and lash, giving an Irish sort of upward gaze that can't be bought for $2. Where there was beet juice there were deep-red lips and tinted cheeks. And, last of all, before an evening party, grandma had only to blow into the flour barrel in order to apply a harmless but delicate mist of powder. This was done in giggling girlish privacy, for to be a natural beauty then was woman's art. But it was quick, simple, cost nothing—and it worked. The process was poetic, the feminine reserve was aristocratic, and the effect, upon ancestral evidence, was all that could be desired."

FASHION NOTES

For the slim young thing there is a light blue crepe dress, the bodice and hip sections of which are studded with brilliants. It is not expensive.

• • •

Flashes from Paris tell us that velvet gowns dominated the holiday parties in that gay capital.

• • •

A London dressmaker has chosen a new weave of linen for evening gowns.

• • •

An interesing and practical costume for warmer wear is a navy crepe shirtwaist frock, with natural white linen sleeveless jacket crossbarred in blue worn over it.

• • •

Some London manufacturers are including gloves with their Summer sportswear ensembles. They are made in soft jersey fabrics, and are tied up with cravats or blouses which are designed to accompany tweeds.

Modern Etiquette

Q.—Should a bride exchange a present chosen for her by a member of her own family or the bridegroom's family?

A.—She should not do so unless suggested by the one who has given the gift.

Q.—May a man wear a black tie with full dress?

A.—No; a white tie should be worn.

Q.—Should a hostess serve refreshments to a caller?

A.—It is usual to serve light refreshments.

Q.—When a person at a social gathering finds himself seated close to a person with whom he is not acquainted, what should he do?

A.—Introduce himself.

Q.—Isn't an invitation sent on a visiting card just as good as one that is written?

A.—No; it is not as personal, and also implies haste.

Q.—Where are the bread and butter plates placed on the luncheon table?

A.—At the tips of the forks.

Facts and Fancies

STEAMED WINDOWS

A reader writes that in her new home the windows steam up and she wants to know why they do it. The steam is caused by the condensation of the moisture in the warm air as it meets the colder air of out of doors. They steam up more quickly in a room in which there is a good deal of steam, as the kitchen, for instance. The way to stop it is to equalize the temperature by opening the windows a little at the top for a time.

SPRAYS HAIR LACQUER

By means of a spray gun a sort of lacquer is applied to the hair of women of fashion. The coiffure is then shaped, followed by painting with a small brush. Various shades may be obtained to match the gown and the hairdress will stay in place for days.

WIVES CHEAPER

The prices paid for wives by the Moslems of South Yugoslavia have fallen heavily. Prices for wives used to be high because there was a shortage of suitable women, but many women have gone there actually prepared to bring a dowry to their future husbands instead of having to be "bought" from their families.

Velvet Attends Us Through the Hours

Left, above, French blue velvet hostess gown.

Below is a red Lyons velvet evening ensemble.

Above, right, pair of sapphire blue transparent velvet pyjamas.

By LISBETH

VELVET seems to have gone right out of the luxury class and to be worn everywhere, at all hours of the day and night. We entertain at home in velvet; we lounge, rest and read in the same fabric, and we go to the most formal functions in the same soft, flattering material.

Two home costumes are shown left and right. The hostess gown is a French blue in color, and made of transparent velvet. The sleeves are very full and shirred at the wrists. The skirt has a slight flare and train. The neckline is cut high at the front and low in the back, and a double silver cord sash with long tassel ends is another detail to embellish this lovely gown.

The pyjamas are one-piece in sapphire blue transparent velvet, with full raglan bishop sleeves and flaring trousers. A gold bracelet and gold pin at the neck are smart accessories to wear with the blue. This costume is moderately priced.

The ensemble for formal occasions, centre, is red Lyons velvet with fitted wrap that has a big shawl collar. The dress has narrow shoulder straps, low decolletage, with a circle of fresh gardenias outlining the front. It was worn by Miss Marion Gengler at a recent fashion show in New York.

Valentine Teas Delightful if Made Informal

Valentine parties are a delightful way of entertaining ones friends, especially if they are made informal. For a tea which is easily adapted to the Valentine season, the business woman or home maker with either hours or minutes to spare, may invite her friends into tiny apartment or large establishment to have a hot beverage and dainty bread and butter sandwiches and be entirely correct in the social sense of the word. Tea may actually be as simple as that! Or for that matter, a hostess may serve a variety of sandwiches, a beverage and perhaps some of her own fruit cake or small fresh cakes and call it luncheon.

Refreshments for any time of the day may acquire quickly and easily the atmosphere of gaiety and charm that belongs to Valentine's Day. Heart-shaped cutters or molds, pink and red in candles, flowers, place cards, nut baskets, candies—these are only some of the agents to employ in achieving Valentine atmosphere.

For a semi-formal service a white linen and Venice lace cloth may be used or a pink tablecloth may be spread as an enchanting background. Crystal with a design of roses in an unpolished cutting, plates and cups with a border of roses suggest the ultramodern in table decorating. A Dresden centre bowl filled with pink butterfly roses, pink or ivory tapers, in pink holders, a pair of low comports filled with pink and white Jordan almonds or sugar hearts add distinction as well as harmony.

For an informal tea, the centrepiece may be the attractive little Valentine cakes on lace doilies, grouped on a large cake plate.

A VALENTINE TEA

Following is a menu for a Valentine's Day tea which may be elaborated upon if desired.

Valentine Sandwiches
Hot Chocolate Little Cakes
Candy Hearts

THE SANDWICHES

With the exception of any form of rolled sandwiches, bread for sandwiches should be twenty-four hours old. A most important contribution to the Valentine color scheme is the colored bread to be had on order from the baker or made in ones kitchen by the addition of standard cake coloring to the batter.

A dark bread such as whole wheat or Boston brown bread is always acceptable. For more than a dozen sandwiches it is advisable to buy a three-pound sandwich loaf, which may be cut into about four dozen slices. Incidentally the crust, trimmed for dainty sandwiches, is still delicious and also valuable as food, and may be used in dressing, pudding, or dried and ground for crumbs.

It is hardly necessary to say that a sharp knife is needed to slice the bread in thin, uniform slices. Creamy butter and fillings of the consistency to spread easily will prevent breaking the thin bread. A damp towel on the working surface will keep fresh the bread used in rolled sandwiches or others requiring much manipulation.

SHRIMP SANDWICHES

Grind or chop very fine: One cup cooked and cleaned shrimp and one-half cup celery. Add one tablespoon lemon juice and let stand a few minutes. Drain dry and mix with approximately one-quarter cup mayonnaise, or enough to make mixture of spreading consistency. Season to taste and spread between buttered half-moon slices of white bread.

PIMENTO HEARTS

Mash one large pimento through a sieve. Cream one-third cup butter and add the pimento. Season to taste with salt. Spread evenly between heart-shaped pieces of pink bread.

DECORATED SANDWICHES

Open-face sandwiches offer opportunity for much pleasurable comment from the guests. They are an ornament to any tea table and may serve to stress the color scheme in a most decorative fashion. To make them, the hostess needs very creamy "fillings," fancy garnishes and, if possible, a pastry syringe and tube. She will enjoy developing her own artistic ideas. Here are a few suggestions for Valentine's Day.

CREAM CHEESE AND PIMENTO

Cream one-quarter cup butter with one tablespoon lemon juice. Add one-half teaspoon salt. Color cream cheese a delicate pink. Cut thin slices of bread into heart shapes. Spread each with butter then with cream cheese. Place one slice of stuffed olive toward upper part to resemble a flower, then add a stem of a thin strip of pimento. Decorate edge with flutings of cream cheese with frosting tube or with knife.

CHOPPED WALNUTS AND MAYONNAISE

Chop fresh black walnuts very fine. Mix with enough mayonnaise to moisten. Spread on buttered whole wheat bread, cut in small circles. Nut sandwiches always prove popular and the third color they add only accents the setting.

GROUND HAM AND MAYONNAISE

Make a filling of ground ham and mayonnaise. Spread on buttered heart-shaped pieces of pink bread. In centre of each press a half of a cooked cranberry or a centre slice of a raw cranberry.

CUCUMBER AND CREAM CHEESE

Make thin heart-shaped slices from a hot-house cucumber. Press each slice onto small heart-shaped slices of buttered bread. Spread with pink cream cheese to cover cucumber. Build up edges with flutings of cream cheese. Sprinkle centre lightly with paprika.

HOT CHOCOLATE

Melt one-quarter pound or one-half bar of bitter chocolate in upper part of double boiler. Add one pint boiling water. Cook over direct heat until smooth, return to double boiler and cook ten minutes. Heat and add two quarts hot milk and three-quarters of a cup sugar. Beat with rotary beater until foamy. Keep hot over hot water. Whip one-half pint heavy cream. Serve hot chocolate topped with whipped cream and a dash of cinnamon. This amount makes twelve cups.

VALENTINE CAKES

Cream one-third cup shortening. Add one cup sugar. Beat until creamy. Add one-half cup milk or one-quarter cup water and one-quarter cup evaporated milk alternately with following dry ingredients, mixed and sifted: One and one-half cups pastry flour, two teaspoons baking powder, one-quarter teaspoon salt. Add one teaspoon vanilla. Fold in three egg whites, stiffly beaten. Turn into oiled heart-shaped molds or into a shallow pan from which it may later be cut into hearts. Bake in moderate oven (350 deg. F.) for about thirty minutes.

This is the standard white cake recipe. It makes about a dozen dainty hearts. A sponge cake may be substituted if desired.

ROSE FROSTING

Add one teaspoon rose flavoring to one-quarter cup boiling water. Pour slowly into two cups sifted confectioner's sugar. Stir until smooth. Color with pink cake coloring. Spread on top and sides of heart-shaped cakes. Sprinkle top with granulated red sugar and decorate with a few chopped cherries or red candy hearts. Serve on lace paper doilies.

Wears Chamois

By LISBETH

IF you're wintering in the regions of ice and snow, slip into chamois undies and be warm and comfortable.

Never heard of such a thing? Well, "seeing is believing," and here you see Florence Chumbecos, of the New York production, "The Great Waltz," wearing windproof chamois undies.

The jacket is made like a cardigan coat—with free wheeling movement of the arms for the skier and sports fan. The tights are full length with side fastener and a vent in the back to adjust sides. These undies are soft, warm and cleanable.

CARRY SIZE LIST

"I find the sizes of different garments vary a great deal, which means the extra work of exchanging," writes Mrs. G. "I measure the length, waistline, etc., of the garments that fit my youngsters, and carry this list in my bag with a small rollaway tapeline. When shopping it takes but a few seconds to measure and compare with my list. Saves that extra shopping trip and disappointment to the small youngsters when articles are too large or small.

BETTER CONTAINERS

These sunny wintry days are just the kind to blow the mustiness and closeness out of the bread and cake boxes. Don't forget to air them regularly and your bread will keep longer.